WESTLAKE GETS LIFE SENTENCE

Doom for Doctor Read After Denial of New Trial

Torso Slayer's Attorney to Take Case Higher

Contention Made Murder of Mrs. Sutton Unproved

Dr. Frank P. Westlake, [illegible]-year-old retired physician who was convicted of the torso murder of Mrs. Laura B. Sutton, his reputed sweetheart, yesterday was sentenced to life imprisonment in San Quentin Penitentiary by Superior Judge Wood. Sentence was imposed after the court denied a defense motion for a ne wtrial. Notice of appeal to the Supreme Court then was filed.

Dr. Westlake was charged with the murder of Mrs. Sutton following the finding of a torso in the Los Angeles River near Lynwood on April 4, last. A month later some boys playing in the river bed found a skull, and it was through dental work that State witnesses identified it and the torso as those of Mrs. Sutton.

The State's case largely was circumstantial and evidence was offered by Dep. Dist.-Attys. Jordan and Stahlman to show that Dr. Westlake killed Mrs. Sutton to gain control of her estate and then dismembered her body in an effort to conceal the crime.

Dr. Westlake, who was represented by Attorney William T. Kendrick, Jr., denied emphatically that he killed Mrs. Sutton and also declared he had no knowledge of her whereabouts. One of the principal contentions of the defense was that the State failed to prove that Mrs. Sutton had been murdered.

Dr. Westlake was convicted of first-degree murder with a recommendation for life imprisonment after the jury deliberated more than thirty-five hours. The prosecution had asked for the death penalty.

NEWS OF THE CAFES

Roy Rife, head waiter at the B.B.B. Cellar Cafe, Hollywood, knows more than 10,000 devotees of after-dark diversion by sight and can call them by name, it is said. The new Bohemian night spot features a menu printed in English, French, Russian, Spanish, German, Swedish and Italian for the cosmopolitan crowd of celebrities who frequent the cafe nightly.

"ROSCOE'S" TO OPEN

Opening night at "Roscoe's," Los Angeles' newest eating-place, is to be celebrated tomorrow night with Roscoe Arbuckle, manager of the new establishment, playing host to stage and screen celebrities and to his many friends.

The new establishment, situated on La Brea near Beverly, will feature special steak and chicken dinners, and is to operate under the slogan, "A good place to bring the family to eat."

PARIS INN ENTERTAINS

Guests of the Paris Inn Cafe, on Market street near the new City Hall are entertained noon and evening by Frank Raney, baritone, and the Grangers, direct from New York City, who are featured in specialty dance numbers. The proximity of the Bohemian cafe to the City Hall makes it a luncheon rendezvous for prominent civic officials. French and Italian cuisine are featured.

PICO INN POPULAR

One of the popular tea rooms in the city is the Pico Inn, on Pico Boulevard near Second avenue, under the management of Mr. and Mrs. Henry Mahr. The dining-room is the scene of many social gatherings noon and evening. Mr. Mahr was formerly chef at the Los Serranos Country Club.

STARS HONOR GUESTS

Alberta and Adamae Vaughn, the Wampas baby star sisters, will be guests of honor at Mme. [illegible] on the mezzanine floor at J. J. Haggarty's, Seventh and Grand avenue, during the luncheon period tomorrow, it is announced. They will entertain a party of feminine screen stars at the Wampas baby star table.

OPENING SUCCESSFUL

The formal opening last Sunday of the Polly's Patio Tea Room, on West Seventh street just east of Vermont avenue, under the management of Mrs. Louise Anderson, was a huge success, it is reported. The dining-room was filled to capacity with diners from noon till closing time and the management received many compliments from friends and guests. Luncheons and afternoon teas and dinners are served daily except Monday.

DANCER GUEST ARTIST

Mme. Xenia Yacobleff, formerly of the Royal Russian ballet in Moscow, will be the honored guest artist at the twilight soiree tomorrow afternoon in the Cortile Lido of the Hollywood Knickerbocker. [illegible] Fekete, of Budapest, and his Hollywood Knickerbocker Hungarian Symphonette will be featured in an elaborate concert program.

ORCHESTRA WILL SING

The Laughner-Harris Orchestra at Paul Perrot's Seventh street cafe, regarded as one of the finest musical aggregations in the country, will stage a novelty musical entertainment Thursday evening. The orchestra members, who are singers as well as instrumentalists, will present a group of harmony songs. Other stunts are being arranged, while Paul Perrot, owner of the cafe, has scheduled an excellent and unusual menu.

BRIDAL PAIR DINED

Mr. and Mrs. E. Evans entertained recently at dinner in honor of their son, Rev. Stanley Evans, and his bride, formerly Miss [illegible] Dunkelberger, at the Alta [illegible] Tea Room, on Eastern avenue between Huntington Drive and Valley Boulevard. After spending several days in San Diego the bride and groom will go to [illegible] where Rev. Evans will resume his studies preparatory to leaving for foreign fields as missionary.

PLEA WINS DIVORCE

During the three years of married life of Frances A. Langford and Charles W. Langford the husband only contributed $30 to the household expenses, the wife told Superior Judge Yankwich yesterday when granted a divorce. The decree was granted on the grounds of nonsupport.

---

the News All the Time
LARGEST HOME-DELIVERED CIRCULATION
[illegible] ADVERTISING VOLUME
METROPOLITAN 0700
The Times Telephone Number
Connecting All Departments

EQUAL RIGHTS
Los Angeles Times
LIBERTY UNDER THE LAW — TRUE INDUSTRIAL FREEDOM

In Two Parts — 40 Pages
PART I—TELEGRAPH SHEET—20 PAGES
METROPOLITAN 0700
The Times Telephone Number
Connecting All Departments

Vol. XLVIII. THURSDAY MORNING, SEPTEMBER 19, 1929. C — DAILY, FIVE CENTS

IQUOR LEAK REVEALED

Named for Forgery Plot

Francisco Quartet Said to Have Released Flood from Warehouse

Withdrawal Plan Declared Nipped; Woman Involved

[illegible] FRANCISCO, Sept. 18. (Exclusive)—An asserted conspiracy in [illegible] government liquor [illegible] the city of San Francisco" [illegible] on forged documents [illegible] to light today when complaints against four persons, one of [illegible] a woman, were issued by United States Commissioner Williams. [illegible] of the four, charged with [illegible] to violate the prohibition [illegible] expected before morning.

[illegible] woman, Mrs. Agnes A. Cress, [illegible] years confidential clerk in [illegible] drug company, is said [illegible] attempted suicide several [illegible] when the government investigation began.

OTHERS ACCUSED

The other three persons named in [illegible] are Charles Schmitz, [illegible] broker; Daniel J. Cottrell, [illegible] several days ago as a clerk [illegible] cashier's cage of the customs [illegible], and R. N. McWilliams, [illegible] of a pharmacy.

[illegible] and McWilliams were arrested shortly after the issuance of [illegible] and bond set at $10,000 [illegible] pending further action by [illegible] Williams.

[illegible] of a comparatively simple [illegible], the government [illegible], the asserted conspirators [illegible] to withdraw large quantities of bonded liquor from government [illegible] and divert it into [illegible].

[illegible] are required to be [illegible] a ship's master when making application for liquor for his [illegible] medicinal stores. One is retained by the master, a second by [illegible] vender, a third goes [illegible] prohibition administrator, a [illegible] to the prohibition office in [illegible] and a fifth to the [illegible] Health Service.

[illegible] "vender's copy," in this [illegible] held by McWilliams, [illegible] charges, that enabled [illegible] persons to carry out [illegible] operations.

[illegible] FALSE SLIP

[illegible] investigators declare [illegible] additional "vender's copy" [illegible] the application form [illegible] carbons are contained. [illegible] ship's master filled out [illegible], unaware of the extra [illegible], the agents declare, his [illegible] appeared on six instead [illegible]. This extra application, the government asserts, [illegible] used to withdraw any [illegible] of bonded liquor wanted.

[illegible] States Attorney Hatfield [illegible] the scheme was engineered [illegible]. Others accused in [illegible] conspiracy, Hatfield

(Continued on Page 2, Column 3)

Will Rogers Remarks:

CLAREMORE (Okla.) Sept. 18. [To the Editor of The Times:] Back to the old home State. The Governor had just made me colonel on his staff and I come home to put out a mint bed.

The State never looked better and politics never looked worse, which is as it should be.

Just missed by one day a reunion of the writers of our State constitution which was celebrating its twenty-second birthday, and a beautiful tribute was paid there to my father who was the oldest member of the constitution founders.

If Oklahoma does in the next twenty-two years what we have in the last, why, New York will be our parking space, Chicago our arsenal, New Orleans our amusement center and Los Angeles segregated for Elk and Shrine conventions.

Yours,

WILL ROGERS.

DIXIE AGAIN FLOGS REDS

Radical's Stand Blown Up

North Carolina Defies Judge and Communist Visitor Severely Beaten

Attorney for Organizers Wants Protection from Federal Officers

CHARLOTTE (N. C.) Sept. 18. (Exclusive)—North Carolina's anti-Communist raiders were busy again this morning, this time with dynamite and hickory clubs. Tonight they are waiting at their headquarters here for the "next victim." The warning has gone out that this is "flogging time in Dixie."

A Communist "visitor" from Baltimore was "taken for a ride" in his underwear and beaten by three men with clubs just before dawn; a Red union speaker's stand at Kings Mountain was blown to bits by dynamite and union sympathizers in

(Continued on Page 2, Column 6)

DAY'S NEWS SUMMED UP

[illegible] Radio, Page 5, Part [illegible] Pages, Clubs and Society, Page 6, 7, Part II; Markets [illegible], Pages 12 to 13, Part [illegible], Page 20, Part I; Comics, Page 14, Part II.

[illegible] OF SOUTHERN COUNTIES. Page 15, Part II.

[illegible] SPANISH. Page 9, [illegible]

[illegible] NEWS. Page 19, [illegible]

[illegible] Lowly Braves clinch [illegible] League pennant for Chicago [illegible]. Page 11, Part II.

[illegible] football pact with [illegible]. Page 11, Part II.

[illegible] retains world's [illegible] title in bout with [illegible]. Page 11, Part II.

[illegible] Walker to fight Ace Hudkins [illegible] Wrigley Field in titular [illegible]. Page 11, Part II.

[illegible] Wightman tennis cup [illegible] to start play in Pa[illegible] tournament here. [illegible] Part II.

CITY. Grand jury delves [illegible] tactics of [illegible]. Page 1, Part II.

[illegible] of Mrs. Pantages rests [illegible] experts declare Jap[illegible] died from anesthetic used in [illegible]. Page 1, Part II.

[illegible] to return to normal to[illegible] Weather Bureau; showers [illegible] but fail to lessen fire [illegible]. Page 1, Part II.

[illegible] building San Gabriel [illegible] not be abandoned because [illegible] Supervisor says. Page 1, [illegible]

[illegible] denies having [illegible] for wholesale firing. [illegible] Part II.

[illegible] is injured seriously [illegible] plane during [illegible]. Page 1, Part II.

[illegible] orders drive [illegible] curb traffic violations. [illegible] Part II.

[illegible] business for [illegible] year well above $1,000,000 [illegible]. Page 3, Part II.

[illegible] given unusual surprise while guest at studio luncheon. Page 1, Part II.

PACIFIC SLOPE. Huge liquor withdrawal forgery plot revealed in San Francisco. Page 1, Part I.

Heavy rain quenches devastating fires around Ventura. Page 1, Part I.

Teacher and ranch woman heroines of northern fires. Page 1, Part I.

Educational leaders of State incorporate to foster great program of adult schooling. Page 4, Part I.

State police prohibition enforcement bureau urged at sheriffs' convention. Page 6, Part I.

GENERAL EASTERN. North Carolina anti-Reds defy judge and flog another radical. Page 1, Part I.

"Baby marking" belief is declared false as obstetrical experts meet. Page 1, Part I.

Proposed international settlements bank declared of great moment to United States. Page 4, Part I.

Gen. Butler in ultimatum says Quantico must oust bootleggers or lose marines' patronage. Page 5, Part I.

Aerial traffic rules to be worked out by conference of air-transport agencies at Kansas City. Page 7, Part I.

WASHINGTON. Hoover defines naval discussion aims in radio address. Page 1, Part I.

Many navy vessels will be retired within short time under Hoover plan. Page 2, Part I.

Great Britain alone to issue invitations for naval reduction conference; meeting seems assured for London. Page 2, Part I.

Nonstop flight around world proposed by Goebel and Holland, army flyer. Page 3, Part I.

Aero Club told of naval plane that will do 416 miles per hour and plane that runs by radio. Page 3, Part I.

FOREIGN. Plans for League of Nations air fleet revealed at Geneva. Page 1, Part I.

Mrs. Louise E. Kerckhoff of Los Angeles donates $1,080,000 to German health resort for study of heart disease. Page 2, Part I.

China is declared by Gen. Li to be near end of defensive attitude and ready to fight. Page 9, Part I.

Family in Hungary court-martials and executes father who wanted to shift responsibility. Page 10, Part I.

British government indicates desire to end mandate over kingdom of Iraq. Page 10, Part I.

[illegible]EMBER THIS

[illegible] happiest people are [illegible] who don't envy

FIRE DEMON DROWNED

Heavy Rain Ends Destruction

Steaming Embers Guarded by 200 Where Thousands Fought Flames

Ventura Blaze Leaves Only Ashes in Place of Homes, Crops and Oil Rigs

VENTURA, Sept. 18. (Exclusive) A deluge from the heavens today extinguished Ventura county's most disastrous brush and grass fire in years.

By noon today the last of the flames on the hills from the Sulphur Mountain district nearly to the Ventura-Ojai road were extinguished, only a few smoldering logs and vast blackened stretches revealing where the fire had taken a toll of several millions of dollars of damage in oil rigs, homes, barns, hay fields, bridges and other property.

Where an army of 2500 had been battling desperately for the last two days a guard of 200 was left tonight as a precaution against the flames again springing up.

A check-up of the damage showed approximately 120 oil derricks burned, five school houses destroyed, while homes of more than 200 persons, chiefly oil-field workers, were destroyed.

The greatest damage, however, was to the watershed, which was almost completely denuded over an area of 25,000 acres. Fears are expressed that the winter rains will bring damaging floods to the lowlands as a result, as well as depriving the adjacent country of the benefits of water storage in the soil.

TWO FIRES NEAR RIVERSIDE EXTINGUISHED

RIVERSIDE, Sept. 18. (AP)—Two forest fires which had been smoldering in the mountains near here were extinguished by rain which fell during the early morning hours today.

GOOD WORK CHECKS WOODY DISTRICT BLAZE

WOODY, Sept. 18. (Exclusive)—Fire which broke out in the Woody district last night and which threatened to sweep into the timbered mountain region of Northern Kern county under the impetus of a wind was checked through the splendid work of residents of the district, mine and road crews, Ranger J. C. Farley reported, stating that the fire was controlled before more than eighty acres had been burned over.

LARGE AREA NEAR SANTA MARIA BURNED

SANTA MARIA, Sept. 18. (AP)—Twenty thousand acres were reported today by County Forester Frank Dunne to have been burned over since a grass and brush fire broke out Sunday on the Suey ranch, sixteen miles north of here. He said that with 150 men in the fire line, the blaze had been headed toward Baker territory where it is expected to burn out within a few days.

POLICE CAR HUE RULING ANNOUNCED

Biscailuz Holds Color Law Affects Only Autos in Traffic Enforcement

SACRAMENTO, Sept. 18. (Exclusive)—Eugene W. Biscailuz, superintendent of the State traffic patrol, today announced that the new State Motor Vehicle Act requiring that automobiles used by officers for patrol work be painted a distinctive color will not be interpreted to apply to machines owned by cities and counties except where the cars are engaged exclusively in the enforcement of the Motor Vehicle Act.

Biscailuz made this announcement to clear up a misunderstanding of the law which he said apparently exists in the minds of many city and county officials of the State.

"It is not our understanding that the intent of the law is to require automobiles used by officers for general crime work, such as running down criminals, shotgun squads, etc., to be painted in distinctive colors," said Biscailuz. "As we understand and interpret the law, only cars used entirely for highway patrol and traffic law enforcement must be so painted."

Biscailuz declared that the State traffic patrol will comply with the act by painting all automobiles used by its members snow white. A red star with the words "California Highway Patrol," will be painted on both sides of the car. State motorcycles also will be painted white, although the law applies solely to automobiles.

Hoover Brother Bans 'Hot Dogs'

SAN FRANCISCO, Sept. 18. (Exclusive)—Theodore Hoover, brother of the President, today offered a strip of land a mile long on Waddell Creek, Santa Cruz county, for the construction of a shoreline highway proposed by three counties, providing "no hot dog stands, filling stations, barbecued sandwich emporiums or other such enterprises be permitted to establish themselves."

More War Propaganda!

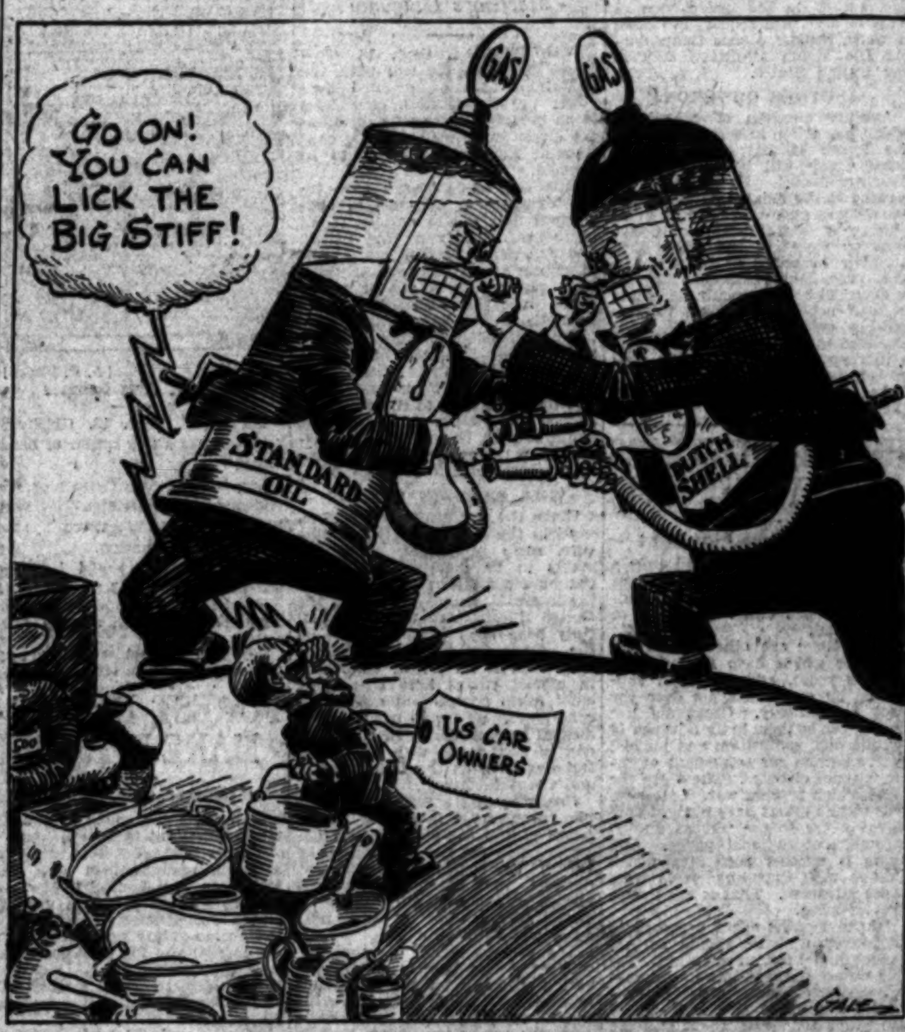

FIRES CREATE HEROINES

Teacher Rescues Babes in Dash Through Flames; Ranch Woman Shoots Blaze from Tree

SAN FRANCISCO, Sept. 18. (Exclusive)—Tales of the desperation and the heroism of women dominated reports on the progress of forest flames throughout Northern California today. In one instance a school teacher led her students to safety by a dash through encircling fires, rescuing four babes en route. In another a rancher's wife methodically shot burning tree branches with her husband's shotgun in order to check the advance of flames.

Miss Mary Comstock, teacher in the Encinal school at Adelaide, fifteen miles west of Paso Robles, was the heroine of the flight from fire.

FOUR CHILDREN SAVED

As the flames in the Peachy and Kiler canyons swept down on her school she bundled her fifteen students into her automobile and began a dash to Paso Robles. On the way, four infants whose mothers were panic-stricken, were picked up by Miss Comstock, deposited in the automobile and taken along.

In the same district Mrs. Alfred Heston, left alone in the ranch house while her husband was on the fire lines, heard the crackling of flames overhead outside. Looking out she saw the branches of trees which had become ignited. Taking her husband's shotgun she first shot the flaming branches away from the trees and then beat the fire out on the ground with wet sacks.

Her husband, with Hugh Baker and Lewis Groves, neighboring ranchers, had become encircled in the meantime. Their fight to escape the flames was so exhausting they collapsed when they had reached safety.

Offshoots of the fire which imperiled them destroyed buildings on five ranches, rendering their former occupants homeless. In two instances, the families barely escaped with their lives.

HOMES MENACED

This fire, estimated to have covered 30,000 acres along the Monterey and San Benito counties line, and another fire in Mendocino county appeared the worst, on the face of night reports to State and Federal forestry offices.

The Monterey-San Benito fire was reported controlled on the Hollister side, but still sweeping onward on the opposite flank.

The flames reached into the bay district when blazing redwoods, pines and underbrush were swept by a stiff wind into suburban estate territory in the La Honda section, menacing a number of summer homes. Sixty men recruited from Redwood City and Emerald Lake were declared up against a stiff fight to check them.

One ranger was reported to have been injured in Trinity National Forest, but no details were available.

In Mendocino county nine fires were raging out of control, and there was a report, which could not be verified, that the famous redwood grove at Bull Creek Flat, intended for a State park, was directly in the pathway of a fiery torrent.

TRAFFIC UNIMPEDED

The Baumgartner ranch, six miles southwest of Hopland, and a stock farm on Cow Mountain were in the direct line of the advancing flames

(Continued on Page 2, Column 5)

CARIBBEANS SET WATCH ON VOLCANO

St. Vincent Distrustful of Soufriere as Mt. Pelee Stirs in Sleep

KINGSTOWN (St. Vincent, British West Indies) Sept. 18. (AP)—Great anxiety is felt on St. Vincent Island over the increasing volcanic activity observed in Mt. Pelee on the French Island of Martinique since Monday.

The Volcano Soufriere in the northern part of St. Vincent is quiescent, but atmospheric conditions are identical with those observed in May, 1902, when Soufriere burst into eruption at the same time as Mt. Pelee. The Martinique eruption was far more terrible than the St. Vincent one, since it cost nearly 40,000 lives.

The government is watching Soufriere closely because the volcano has a bad reputation. In 1903 several eruptions destroyed plantations and killed 2000 persons.

Heat waves were observed today and a strong odor of sulphur accompanied them.

Orchestra Chief Becomes Father

NEW YORK, Sept. 18. (Exclusive)—An heir, perhaps, to George Olsen's orchestra-leading crown, was born early today at Fifth-avenue Hospital. Mrs. George Olsen, formerly Ethel Shutta of Ziegfeld Follies and later comedienne in "Whoopee," was removed to the hospital several days ago just as George left for Los Angeles to fulfill a contract there. Their child has been named George Edward Olsen, Jr.

"I'm the happiest man in the world," Olsen wired the new mother tonight.

Wales May Fly His Own Plane

LONDON, Sept. 18. (Exclusive)—The Prince of Wales has bought a two-seater airplane for private flights.

Heretofore he has used a Royal Air Force machine, piloted by a service officer, for his public engagements, but the new purchase indicates the possibility that he will fly the machine himself.

ENGLISH CONDUCTOR WIELDS BERLIN BATON

BERLIN, Sept. 18. (AP)—Albert Coates, noted conductor, last night conducted "Boris Godounow" at the state opera as the first Englishman to wield the baton at the Berlin opera since Sullivan conducted "The Mikado," many years ago. The British Ambassador and members of the British colony attended. Mr. Coates, who has conducted in the United States, was warmly received.

A ROADSTER
For That Boy of Yours
Amazing snaps in older models ideal for school use can be picked up by watching the daily flow of car bargains in—
Times Want Ads

NEGRO HOME TORTURES ASSERTED

Children Forced to Stand on Hot Stove, Declares Institution Secretary

MEMPHIS (Tenn.) Sept. 18. (AP) Charges that inmates of the Settlement Industrial Home, an institution for negroes, were placed on red-hot stoves and subjected to other tortures as punishment were laid today before W. Tyler McLain, County Attorney, by Miss Georgia Tann, secretary of the Tennessee Children's Home. An assistant County Attorney immediately began questioning inmates.

Miss Tann charged that negro children were forced to stand on a hot stove and in hot ashes as punishment, and that Bessie Simon, superintendent of the institution, was responsible for the tortures.

One small negro, Miss Tann said, bore scars on his face where it was seared with a red-hot poker as punishment. The social welfare worker also charged the superintendent with collecting money from the State for orphans and running a "boarding school" at the same time.

Miss Tann said one mother in Earle, Ark., had told her she paid the Simon woman tuition for her child and later had to take him to a hospital for treatment after he stayed in the home a while. Robert Washington said he paid the superintendent $200 for tuition for two of his children and that both now are under a physician's care. Miss Tann said other negroes had told her of paying $35 monthly to keep their children in "the boarding school."

The home recently was destroyed by fire with the loss of eight lives.

Wilbur Sees Stampede of Buffalo Herd

YELLOWSTONE PARK (Wyo.) Sept. 18. (AP)—A brown avalanche thundered down the Lamar Valley in Yellowstone Park today to give Ray Lyman Wilbur, Secretary of the Interior, and his party a view of the annual stampede of the Yellowstone Park buffalo herd, the largest in the United States.

Mr. and Mrs. Wilbur clambered into rumbling horse-drawn stages of bygone days to ride up the valley to the ranch for the occasion. Their party included twenty-one superintendents of national parks and Horace M. Albright, director of national parks.

Bob Lacombe, chief buffalo keeper, with a dozen rangers and cowboys, had devoted five days to the round-up.

Canadians Bar American Films

TORONTO, Sept. 18. (Exclusive) Determination to "keep Canada as free as possible from the Americanizing influence" of United States-made motion pictures resulted today in the turning down by Canadian Famous Players Film Corporation of an approximate $75,000,000 purchase offer from British Gaumont.

Refusal was based on the statement that British Gaumont is "American-controlled."

SKIES GOAL OF LEAGUE

Plans for Aerial Fleet Revealed

Project Disclosed in Course of Disarmament Group Meeting at Geneva

Move Follows Proposal by Col. Harmon, Pioneer American Flyer

[Copyright, 1929, by Chicago Tribune.]

GENEVA, Sept. 18. (Exclusive)—Plans are being prepared for the creation of a fleet of airplanes for the League of Nations. This was revealed today at the meeting of the disarmament commission when both the French and German delegations submitted resolutions defining the juridical status of such machines over various foreign countries.

Being balked in the scheme for an international standing army by the refusal of the great powers to support France's proposal, and that for the formation of a composite navy by Great Britain's refusal to place her fleet at the disposal of Geneva, the League now is turning to the establishment of an air force.

The announcement follows the proposal of Col. Clifford Harmon, pioneer American aviator and founder and president of the International League of Aviators which has headquarters at Paris, who at the Locarno League Council meeting in March offered to organize a world force of airplanes for the League.

PLANS UNDER WAY

Col. Harmon's memorandum elicited a crisp rebuke last December from Lord Cushendun, British delegate, but later Col. Harmon conferred with Premier Briand of France and other leading European diplomats and he now is working out concrete plans for an international aviatic ncorps for the League.

The League already faces a hitch with the Swiss government over plans for construction near Geneva of a League wireless station, to insure direct constant unhampered and uncensored communications with all parts of the world in times of emergency. Swiss authorities fear that granting such facilities might prejudice their neutrality in case of conflict.

SCOPE OF PROJECT

Persons who are acquainted with the League air force project declare that the scheme envisages a fleet of airplanes for raiding over a possible belligerent's territory, dropping not only bombs but pamphlets warning the people and soldiers not to take up arms and not to resort to war, and that the precipitation of hostilities will arouse the whole world to a struggle against the aggressor.

The Harmon plan, however, provides for a fleet of bombing planes to attack and break up mobilization in an aggressive country by smashing bridges, tunnels, railways and other lines of transportation in order to prevent the attacker from invading a neighbor country.

GERMAN OBJECTION

The German objection is based on the Versailles treaty, in which there is a provision prohibiting Germany from maintaining military aviation, allowing only a few police planes.

The Berlin government hopes to pry this restriction off, insisting on the necessity of a police aviation corps to control the League planes which will fly over the fatherland.

France is backing the scheme as a first step toward an international League military force and as a guarantee of communications with her allies, Poland and the little entente.

ACTION TAKEN TO LIFT TRADE BARS

GENEVA, Sept. 18. (AP)—While the paramount political question of disarmament loomed in the immediate background, steps were taken today

(Continued on Page 2, Column 3)

NAVAL AIMS DESCRIBED

Hoover Defines Negotiations

President Talks at Radio Broadcast Station Dedication

Adequate Defense, Relief to Burdened Nations Object Sought

WASHINGTON, Sept. 18. (AP)—The present naval disarmament negotiations were described by President Hoover in a radio address tonight as "proposals which would preserve our national defenses and yet would relieve the backs of those who toil from gigantic expenditures and the world from the hate and fear which flows from the rivalry in building warships."

The Chief Executive's speech was delivered through the Columbia Broadcasting System in connection with the dedication of the New York studio of the broadcasting chain. It was the first time that Mr. Hoover has mentioned the subject of disarmament in a public address since the present conversations with Great Britain were begun.

THE PRESIDENT'S TALK

The President said:

"Of the untold values of the radio, one is the great intimacy it has brought among our people. Through its mysterious channels we come to wider acquaintance with surroundings and men.

"The microphone for these few moments has been brought to the President's study in the East Wing of the White House.

"This room from which I speak was the scene of work and accomplishment of our Presidents for over a century. Into this room first came John Adams, who had taken over the reins of administration of the newly established republic from George Washington. Each President in the long procession of years down to Roosevelt worked at this fireside. In the refurnishing of the White House by Mr. Roosevelt, the President's study was removed to another room which was used by our Presidents from Mr. Taft to Mr. Coolidge. But recent extensions of the White House made it possible for me to restore the President's study to this room, where still lingers the invisible presence of so many of our great men.

PEACE PROBLEM CONSTANT

"It is here where the Adamses, father and son, Jefferson, Monroe, Jackson, Grant, McKinley, Roosevelt and a score of other devoted men worked. Here worked Lincoln. In this room he signed the emancipation of the negro race from slavery. It is a room crowded with memories of the courage and the high aspirations and the high accomplishment of the American Presidents. It is a room in which have been marked many of our national triumphs.

"The problems of our country today crowd for entry here as they have each day for more than 130 years past. One problem has been ever constant, with each succeeding President—that we should maintain and strengthen the will of the nation and other nations for peace. In this room have been taken those reluctant steps which have led our nation to war and those willing steps which have again led to peace. Never has there been a President who did not pray that his administration might be one of peace, and that peace should be more assured for his successor. Yet, these men have never hesitated when war became the duty of the nation.

"And always in these years the thought of our Presidents has been adequate preparedness for defense as one of the assurances of peace. But that preparedness must not exceed the barest necessity for defense or it becomes a threat of ag-

(Continued on Page 2, Column 3)

"BABY MARKING" MYTH HIT

Obstetricians Declare Expectant Mothers Need Not Worry About Seeing Circuses

MEMPHIS (Tenn.) Sept. 18. (AP)—The ancient myth of prenatal influences and modern assertions that a child's parentage may be determined by blood tests and such means alike were discounted by speakers before the American Association of Obstetricians, Gynecologists and Abdominal Surgeons, in convention here.

Solomon's method of determining a child's parentage was as good as any, speakers agreed, citing the story of two women claiming a child and the real mother renouncing her claim in favor of the other woman rather than see the child halved with a sword so that each claimant might have a share.

QUESTION OF SEX

A majority of speakers said it still is impossible to predetermine sex, due to the complexity of the human cell. In lower animals the determination may be made, they agreed.

As for snakes, spiders, circuses, strawberries and the myriad things uninformed expectant mothers so assiduously avoid, they can have no influence on a child, the physicians said.

"Any mark a child bears is due to thickening of the epidermis, which condition was in the cell itself," said Dr. G. E. Kerr of Chattanooga, Okla.

"Nothing external has any influence on a baby," said Dr. David Haden of Oakland, Cal. "Diet may have."

A report was presented showing that since 1924 the United States has carried the highest maternity mortality rate of the civilized nations—6.5 death of mothers per 1000 live births. The Netherlands had the lowest rate, 2.3. The rate in Scotland was given as 5.8, Germany, 5.3; England and Wales, 3.8; Italy, 2.7, and in Scandinavian countries, 2.6.

Sixty-five per cent of all maternal deaths were declared due to two causes, septicemia and toxemia, both preventable.

EDUCATION PLEA

In his annual address, Dr. G. Van Amber Brown of Detroit, president of the association, made a plea for broader education in the medical schools with the students untrammeled by dogmatic rules. He emphasized the importance of diet for the expectant mother, especially leafy vegetables and cereals.

A Hungarian physician, Dr. Miklos Temervary, chief of the Budapest Maternity Hospital, explained the use of a new drug—thymophysin—in maternity cases. Members of the association declare the drug, if experiments prove practical, will be one of the greatest boons to motherhood achieved by medical science in recent years.

OLD NAVY SHIPS TO BE RETIRED

More Than 230,000 Tons of Vessels Condemned

Destroyers and Second Line Cruisers Included

They're Doomed Regardless of Warship Parley

WASHINGTON, Sept. 18. (Exclusive)—Upward of 230,000 tons of American war-time built destroyers and second-line cruiser tonnage will be retired by the Hoover administration within the next few months, regardless of the outcome of the naval reduction negotiations with Great Britain and the other Washington treaty powers.

Removal of these ships from the naval list is expected to cut from $4,000,000 to $6,000,000 from the 1931 naval budget and bolster the Navy's chances of obtaining needed appropriations for new construction.

The American ships slated to be retired, consist of eighteen second-line cruisers of a total tonnage of 184,000 and approximately fifty-six war-time built destroyers of an average displacement of 1200 tons each.

CRUISERS TO BE SOLD

The cruisers will be sold, while the destroyers probably will be laid up in navy yards. Navy officials say these vessels, which shortly are to be replaced by other destroyers now held in reserve at Philadelphia and San Diego, are worn out and have virtually no value for war purposes.

Three additional second-line cruisers, the Rochester, Denver and Galveston, all very old vessels, will be disposed of as soon as they can be spared. The Rochester, an 8000-ton vessel completed in 1893 and armed with four eight-inch guns, is the flagship of the special service squadron maintained in Caribbean waters. The Denver and Galveston are assigned to that squadron.

Of the nineteen other second-line cruisers, fourteen now are on the disposal list, one, the Olympia, is to be retained as a naval relic, and the other four will be disposed of as soon as they can be spared, probably within the next few months. Of the latter four, three are ten-inch gun cruisers and the other an eight-inch gun vessel. Such of these vessels as have been in commission have cost from $300,000 to $1,000,000 a year to operate. The crews of vessels now on the active list will be utilized to supply enlisted men for the new 10,000-ton eight-inch gun cruisers as fast as they are completed.

INQUIRY MADE

Presence of these cruisers on the naval list have furnished the pacifists with ammunition to oppose naval appropriation for new construction as well as arguments for further naval building.

An investigation now is being made of the fifty-six destroyers which are to be retired. Preliminary reports to the Navy Department disclose that the war-time value of these ships is very small.

The Navy has about 100 destroyers of this type. A large number of these have been in reserve and still have a useful life remaining of from three to five years. Fifty-six of these ships have been in commission. These vessels have developed trouble largely because of defective design. Some of these ships were built in forty-five days.

It is taken for granted in Washington that Secretary of State Stimson will be the chairman of the American delegation to the London conference.

Strained Eyes

YOUR EYES EXAMINED GLASSES COMPLETE $3.85

All this week, an Examination of Your Eyes, a pair of Spherical Glasses, in a frame, complete for $3.85.

Gold or shell frames, torics, cylindrical, fancy shapes and double vision glasses correspondingly low.

Poor Eyesight *is the cause of many* troubles and always is a great inconvenience. Eye strain may cause *Headaches, Nervousness, Squinting, Insomnia* and *many other troubles.* Many eyes are easily corrected, while many more are not. Yours may be the latter kind, and there is where my Experience, Knowledge and Ability counts, for I *overcome* these "snags." *Don't take a chance.* Have an *Oculist's Examination.* Give your eyes proper care now. I positively use no drops. Am very reasonable in my charges. Some of your friends are wearing glasses I fitted. I have been in one location 14 years—*there's a reason.*

C. N. HOPKINS, M.D.
Eye, Ear, Nose and Throat Specialist
Same Location 14 Years
Suite 201-203-205 Laughlin Bldg.
315 South Broadway

CACTUS

Corn Callous Compound

Will take off every corn and callous, and make your feet feel fine.

At the nearest Drug Store

Not a Pad or Plaster

WASHINGTON PERPLEXED

Whether Howard Will Outrank MacDonald During Latter's Visit So Far Undecided

WASHINGTON, Sept. 18. (AP)—One of the most perplexing questions of precedence which ever has arisen in the United States tonight confronts officials who are arranging for the visit of Prime Minister MacDonald to Washington, but an answer may be forthcoming from London.

Ambassador Howard ordinarily would outrank the British Premier at all times during his presence in the United States. The Ambassador, as the personal representative of the British sovereign, would outrank all fellow-citizens when in the country to which he is accredited except the King himself, or the Prince of Wales while on official visit. In Europe such situations are frequent in view of the extensive travel which the heads of the governments in power make to other countries.

WAIVER OF RIGHTS

They also arise in connection with special ambassadorial missions sent by one country to another on the occasion of outstanding events such as coronations or inaugurations. The usual course when a high government dignitary or special ambassador visits another country is for the soverign to instruct his ambassador extraordinary and minister plenipotentiary accredited to the visited country to waive temporarily his right to all precedence in order that the distinguished visitor may be accorded full honors, both military and civil.

Officials who are acquainted with such matters tonight express the belief that the British Foreign Office, acting on the instructions of King George, will request Sir Esme to waive his precedence rights during the Prime Minister's stay in the United States.

ANOTHER QUESTION

Another question of precedence which has arisen in connection with the Prime Minister's visit is the place which will be accorded his daughter Ishbel. In England, according to the reliable Debrett peerage, "wives and daughters of great officers of state" do not receive rank by virtue of the offices held by their husbands or fathers. In that case, Ishbel MacDonald, who is expected to accompany her father, can not be, according to precedence, given a special rank. It is expected in this case, however, that a courtesy position, as high in rank as is possible, may be accorded the Prime Minister's daughter during the visit.

MEMORIAL FOR FRANKS LAD DECIDED

Fund Left by Father Will Go to Commonwealth of Boys for Clubhouse

CHICAGO, Sept. 18. (Exclusive) Trustees of the estate of the late Jacob Franks have agreed, it was learned today, on the form of the memorial to Bobby Franks, for which his father left directions in his will and a bequest of $100,000. Bobby Franks was slain five years ago by Richard Loeb and Nathan Leopold, who are now serving life sentences in Joliet penitentiary. Mr. Franks died eighteen months ago.

The youthful members of the American Boys' Commonwealth will be the beneficiaries of the bequest of Mr. Franks to perpetuate the memory of his son.

As eventually arranged, one-half the $100,000 will be devoted to improving the property of the American Boys' Commonwealth in two ways. The first undertaking will be a new clubhouse to replace the present structure. The second project will be a new athletic field at the summer camp of the organization at Wooster Lake, Ill., to be known as the Robert Franks Memorial Field.

The remainder of the fund is to be sequestered as a trust, out of which will be taken from time to time amounts needed to assist more boys and young men to take advantage of the clubhouse and camp privileges of the commonwealth.

Host Withdraws Bid to Teachers

SAN FRANCISCO, Sept. 18. (Exclusive)—Withdrawal by the San Diego Parent-Teacher Association of an invitation to hold the annual State convention there next spring has placed the executive board of the P.-T.A. in a quandary. The San Diego invitation was withdrawn because the auditorium in which it had been planned to hold the gathering will not be completed by that time.

Mrs. R. L. Cardiff, president of the State Congress, has undertaken a survey of conditions at Avalon, Coronado and Riverside. The matter will be discussed at the next board meeting in November.

"If It Hurts, Don't Pay Me!"

SAVE MONEY
ON PAINLESS DENTISTRY
Guaranteed 15 Years

I Now Give Guaranteed Dentistry on Credit at No Extra Charge. Weekly or Semi-Monthly Payments. Work Completed Immediately. No Delay.

I will cut your dental work in two and give you as fine quality permanent dentistry as any dentist in Los Angeles

DR. COWEN'S NATURE EXPRESSION GUMLITE PLATE

Are natural in appearance, fit perfectly, are unbreakable, have sharper and firmer chewing surface and permit easier and clearer speech. Light in weight. Durable, using Trubyte Teeth. Hand carved. No rubber. Sanitary. GUARANTEED FOR LIFE.. *$16.50*

Dr. Cowen's Nature Expression Plate

—made to match YOUR teeth in size and shape and exact tint—I am in a position to say to you, "Bite with them, chew with them, smile with them. They will stand every test." And you will find my prices very reasonable *$10.00*

We do fillings, extractions, crowns and bridgework WITHOUT PAIN. I mean every word I say. Free painless extraction with plate or bridgework.

NOTE OUR REASONABLE PRICES

Bridgework	$5.00
X-Ray	$1.00
X-Ray, entire mouth	$5.00
X-Ray, one arch	$3.00
Plate repairs up from	$1.00
Gas extractions	$2.00
Local extractions	$1.00
Fillings, up from	$1.00
Inlays	$5.00
Crowns	$5.00

DR. S. M. COWEN
Painless Dentists
506 So. Hill St.
Over the Owl Drug Store—2nd Floor
Open Evenings—Open Sundays
Tel. MUtual 3748

"If It Hurts, Don't Pay Me!"

HOOVER DEFINES NAVY CUT AIMS

(Continued from First Page)

gression against others and thus a cause of fear and animosity of the world. Never have we had a President who was either a pacifist or a militarist.

"And there are other assurances of peace which have been devised in this room, advanced and supported by our Presidents over the past half-century. Great aid has been given by them to the advance of conciliation, arbitration and judicial determination for settlement of international disputes. These are the steps which prevent war. Lately we and other nations have pledged ourselves never to use war as an instrument of national policy. And there is another such step which follows with impelling logic from those advances. That is the reduction of arms.

"Some months ago I proposed to the world that we should further reduce and limit naval arms. Today we are engaged in a most hopeful discussion with other governments leading to this end. These are proposals which would preserve our national defenses and yet would relieve the backs of those who toil from gigantic expenditures and the world from the hate and fear which flows from the rivalry in building warships. And daily in this room do I receive evidence of almost universal prayer that this negotiation shall succeed. For confidence that there will be peace is the first necessity of human progress."

LEAGUE AERIAL PROJECT AIRED

(Continued from First Page)

at the League of Nations Assembly to bring to fruition previous suggestions for strengthening and facilitating helpful economic relations among the nations of the world.

The concrete objectives, as disclosed in the Assembly's committee on technical organizations, are lowering of customs barriers and reduction of impediments to trade.

The idea for international co-operation in these purposes is a comprehensive one, embracing possible participation by the United States and other states which are not members of the League as well as by League members.

The plan has the support of most of the strong European powers. It contemplates an ultimate world economic conference for which a tariff truce of two or three years is proposed as an essential preliminary. Government representatives as well as technical experts are expected to participate in these negotiations for economic rapprochement.

There still is some disagreement as to the practical details of this scheme, but sentiment favoring a concerted movement to check the upward progress of tariffs and then to effect a reduction is strongly prevalent among the delegations.

LIQUOR LEAK LEADS TO FLOOD

(Continued from First Page)

said, aided in inserting and withdrawing the extra copy and shared in the profits from the disposition of the liquor.

Exactly how much liquor has been withdrawn Mr. Hatfield would not venture to guess, but he speculated "it was enough to flood all of San Francisco."

The operations of the four are said to have begun as early as last January.

PRETTY GIRLS HELD AUTO WRECK CAUSE

HAMMOND (Ind.) Sept. 18. (Exclusive)—Michael Dudas, Whiting, Ind., arrested here after the automobile he was driving was wrecked when it struck a pole, told the police he was watching some pretty girls on a sidewalk instead of keeping his eye and mind on driving.

BITS OF NEWS FROM "TIMES" WANT ADS

A seven-room house in the best northwest section near two schools, with attractive grounds, large airy rooms, and two-car garage, is offered for rent.

A vacuum cleaner in good condition with all attachments included, originally costing $88.50 is advertised for sale at $42.50 cash.

A plumbing shop owner in Glendale wants to locate a man capable of managing it, on a salary basis.

BRITAIN TO ACT IN PARLEY CALL

United States Will Not be Party to Invitations

Naval Reduction Gathering Will be in London

Observers Not Optimistic on Meeting's Outcome

WASHINGTON, Sept. 18. (AP)—Great Britain alone will issue the invitations to the projected five-power naval limitation conference to be held the latter part of January either at London or some continental European city yet to be selected.

This was made known here today officially in response to suggestions that the invitations might be issued jointly by the Britian and American governments, as the principals in the negotiations which have resulted in a virtual agreement on the relative cruiser strength of the two navies.

Press dispatches from London stating that Premier MacDonald had instructed the British Embassies at Tokio, Paris and Rome to issue invitations to the Japanese, French and Italian governments to participate in the parley were described as premature and inaccurate in a number of details.

WILL MEET IN LONDON

While the invitations will go forward in the comparatively near future, some preliminary work remains to be done before formal communications can be presented to the interested powers, including the United States. Japan, France and Italy have been kept informed on the Anglo-American negotiations and there is an air of confidence in official circles here that these chief naval powers will attend the conference. So far as has been indicated here, it will be held in London in accordance with an understanding between the United States and Great Britain.

Realizing that a number of complex problems will present themselves at the conference, some observers here are not over optimistic as to its outcome. Some feel, however, that substantial progress toward reduction of projected naval establishments during the next seven years will be made.

The present belief is that the submarine will furnish one of the vexing questions for the conference to deal with, while a complication will be injected if the Italian government presses its claims that it have parity in naval strength with any continental power.

WHITE HOUSE SILENT

Differences between the American viewpoint on the Anglo-American agreement and that given this week on behalf of Premier MacDonald continued today to form a subject of conversation in both official and unofficial quarters in Washington. The White House, however, still is silent and Secretary Stimson declined to go into the matter of figures on ships and tonnage.

As a consequence there is some confusion here as to just what the American government has proposed, although it appears to be fairly well established that the figures which are attributed to official British sources are erroneous in some particulars so far as they refer to the American proposals.

The best information here is that the United States is proposing twenty-one eight-inch-gun cruisers as against fifteen for Great Britain, but there is doubt that it also has suggested it should build five additional six-inch-gun cruisers of the approximate tonnage of the ten Omaha class ships now in commission.

FRENCH MINISTER WARNS ON ITS DISARMING POLICY

PARIS, Sept. 18. (AP)—Over emphasis of the preliminary naval accord between the United States and Great Britain may endanger the success of the project five-power naval conference, in the opinion of some observers here of the international political situation.

France, Italy and Japan all will want to have their say when the conference meets, it is pointed out, and it will be a grave mistake for anybody to imagine these powers will be disposed to walk up and sign on the dotted line.

In this connection significance is attached to a speech delivered by the French Minister of Marine, M. Georges Leygues, last night when he stressed the growing importance of the role of the navy in the life of nations.

M. Leygues praised France's contribution to international justice and understanding but warned that France would resist all efforts, "open or hidden" which aim at the destruction of European equilibrium or at modification of the position established at the end of the World War which would be intended to benefit former enemy nations.

"International solidarity, yes," said the minister, "but first all liberty and security for France."

KING AND MacDONALD TALK OF PREMIER'S TRIP

SANDRINGHAM (Eng.) Sept. 18. (AP)—King George and Ramsay MacDonald sat together in the drawing-room of Sandringham Castle tonight and talked about whatever it is that a Monarch and Premier discuss when the latter is on the eve of a historic journey to the United States.

The Prince of Wales looked in for a short time before leaving the castle. The Prime Minister and his daughter Ishbel were house guests tonight of Their Majesties and probably will motor back to London tomorrow.

At the same time it became known officially that Lord Arnold, who is a close personal friend of the Prime Minister, will accompany Mr. MacDonald to Washington at the end of this month. Lord Arnold was a companion of the Labor party leader on his pre-election tour of the country last May. He is Paymaster-General in the new Cabinet, an office with few departmental duties, which enables him to carry a large share of the Labor government's work in the House of Lords.

TENNIS STAR DIVORCED

RENO, Sept. 18. (Exclusive)—Beales C. Wright, former national tennis champion, was divorced here today by his wife, Mrs. Dorothy Mullins Wright.

AMERICA HAS NEW QUEEN OF BEAUTY

[A. P. Photo]
Pearl Ann Cramer

DETROIT, Sept. 18. (Exclusive) America has a new queen of beauty today.

She is Pearl Ann Cramer of Minneapolis, and she vanquished twenty-one other beauties from the four corners of this nation.

The Minneapolis girl has been designated Queen of Beauty by the National Hairdressers' and Cosmetologists' Association at its sessions here.

The judges considered charm and grace as well as facial beauty.

FOREST BLAZES MAKE HEROINES

(Continued from First Page)

and appeals for men and a fire truck were sent to Ukiah.

Timber four miles west of Willits, a large, undetermined area near Dos Rios and brush, timber and grazing land at Cumings were reported uncontrolled. Other fires in Mendocino county were declared under control and the California State Automobile Association issued a bulletin declaring that motor traffic was unimpeded over the Redwood highway.

Fires in national forests gradually were being brought under control according to reports received by the Federal forest service.

Passenger air service between San Francisco and Portland and Seattle remained suspended both by the Boeing service and the West Coast Air Transport Company. The Boeing planes were carrying mail only. They arrived and departed on time today despite the handicap of an immense pall of smoke.

TOWNS UNPACK AS FIRE PERIL PASSES

PORTLAND (Or.) Sept. 18. (AP)—Housewives at Stevenson, Wash., tonight were unpacking clothing, furniture and other possessions from automobiles that were piled high last night when forest fires swept down upon the little town on the north bank of the Columbia River, thirty miles northeast of here.

William Goebel, fire warden in charge, said the town was out of danger. "The fires were virtually killed by their own backfires when the wind changed this morning," he declared.

Yacolt, Wash., thirty miles north of this city, was also believed to be out of danger. Estacada, Or., thirty-five miles southeast of here, also had returned to normal life after an exciting four days during which the La Dee fire once crept to within two miles of its outskirts.

Stevenson, although out of danger, conducted its business today under the glow of electric lights. Banks of smoke hung motionless over the town with no wind to dispel them.

The most savage fires in the Columbia National Forest, in which Stevenson is situated, tonight were reported burning in "Old Basin," six miles north of the town. Warden Goebel said there was no way of determining their extent since smoke limited visibility to a few yards.

Defeat of fires in the vicinity of Stevenson was accomplished early today, and then only when the wind changed.

Fires in national forests of Oregon and Washington tonight were said by officials of the district forest office here to be "much improved."

Mexico Gunmen Shoot Citizens Over Election

MEXICO CITY, Sept. 18. (AP)—Reports from Torreon say one man has been killed there and another wounded in a street-shooting scrape, the result of political differences. The dead man, Vicente Ortiz, was a bystander, while the injured one is a policeman.

The shots were fired at Jose Vasconcelos, the Anti-Re-electionist party's Presidential nominee, while he was speaking from the balcony of a hotel. The assailants rushed through the street in an automobile firing at the speaker's balcony near which eight shots were imbedded.

Another outrage followed quickly when marauders bombarded the clinic of Dr. Salvador De Lara, the Anti-Re-electionist campaign manager. Police say the attackers intended to storm the jail and release prisoners there, but it was found strongly guarded. The assailants escaped from the city, but police and troops are searching for them.

MRS. KERCKOFF ASSISTS SCIENCE

Los Angeles Widow Donates $1,080,000 to Research

Bad Nauheim Fund Plans Heart Disease Study

German Project Carries out Husband's Will

BAD NAUHEIM (Germany) Sept. 18. (AP)—It was announced today that the donor of 4,500,000 marks ($1,080,000) to this spa for research of heart diseases is Mrs. Louise E. Kerckhoff of Los Angeles, widow of William D. Kerckhoff.

The gift was announced Monday as from a "grateful American woman patient," whose identity would not be revealed until she left Nauheim.

Under the donor's terms 2,500,000 marks will be available to found an institute for research and to combat heart diseases, while 2,000,000 marks will be used for stipends to research students of cardiac science. The new institute will place an extensive library at the disposal of local physicians and a comprehensive medical museum also will be established.

Burgomaster Ahl, with a deputation of officials, called on Mrs. Kerckhoff before her departure today and informed her she had been unanimously elected to honorary citizenship in Bad Neuheim. They also presented her with a letter of thanks from the Minister of Finance for the Free State of Hessen.

The American woman was visibly moved and she said she merely carried out the wishes of her late husband, after whom the foundation would be named, and who had planned most of the details of the gift about a year ago. She added both she and her husband owed much to Bad Nauheim.

RELATIVES HERE THINK GIFT ONLY $300,000

Relatives of Mrs. Louise E. Kerckhoff, widow of William G. Kerckhoff, Los Angeles electric-power pioneer, while confirming reports of her gift to the Heart Institute at Bad Nauheim, Germany, declare the amount is $300,000 rather than approximately $1,000,000, as stated in dispatches.

Mrs. Kerckhoff, who resides here at 734 West Adams street, is spending the summer in Europe, accompanied by her sister, Miss Josephine Echman, also of Los Angeles. They are expected home by October 31. They have been away since last May.

SOUTH FLOGS ANOTHER RED

(Continued from First Page)

the vicinity were reported to have been threatened.

This morning's anti-Communistic flare-up saw the flogging scene shifted to South Carolina, for Cleo Tessner, the Baltimore union organizer, was taken from his bed in Kings Mountain, across the State line, before being beaten. It also marks the first use of dynamite by the anti-Reds and the first disturbance arising from Communist work in a mill community owned by all-southern capital. The Cora mill, where Tessner was active, is owned by a local syndicate, of which C. G. Myers is secretary.

The flogging, the second in ten days, and the dynamiting is accepted here as the anti-Communistic answer to Judge Shaw's plea for law and order and his challenge to the raiders by holding seven Gastonia mill men in $7500 bond each for the flogging of Ben Wells, British Communist.

Judge Shaw shook his head sadly this afternoon.

"Looks as if, in going into South Carolina," he said, "they attempted to evade the State courts, but that would place the matter in Federal hands."

WIFE TELLS OF RAID

Tom Jimison, Charlotte attorney for the radical mill workers, also has suggested Federal intervention to halt war against the Communistic union organization in this territory.

Tessner, 34 years of age, stumbled into the International Labor defense headquarters here, haven for a dozen hunted Reds, including Big Bill Dunne, in charge of southern organization, at 8 a.m., and asked for medical aid. He had been picked up by two negroes on a truck near Gaffney, S. C., thirty-five miles away, and brought to Charlotte. He was immediately taken to the same room in the Hotel Charlotte where Ben Wells recuperated from his beating.

The beaten man's wife, Etta Mae, and her small son, arrived at noon. The woman, who is a worker in the Cora mill, was badly frightened. She said there were six or eight men in the party that kidnaped her husband, but that only three came into the house.

TAKEN FROM BED

"They jammed the door open and pushed me over," she said, "and then they took my husband away. I didn't know whether he was alive until 10 o'clock this morning."

The National Textile Workers' Union stand was dynamited about the same hour this morning that Tessner was snatched from his bed. The stand formerly had been used as a boxing ring and stood on an otherwise vacant lot on the outskirts of the little mill town of Kings Mountain, one of North Carolina's historical spots, it being the place that the British were decisively beaten toward the close of the Revolutionary War.

Rodger Baldwin, head of the Civil Liberties Union, arrived in Charlotte late this afternoon. Until this time the Civil Liberties Union had taken no part in the trouble here. Arthur Garfield Hays, Civil Liberties union lawyer, aided in the defense of the sixteen Communists and union members during the Aderholdt murder trial, but he said he was not representing Baldwin's organization at that time.

EVERY MORNING IN THE YEAR **Los Angeles Times** DAILY FOUNDED DEC. 4, 1881

The Times Building, First and Broadway. Phone MEtropolitan 0700.

90c per month DELIVERED BY CARRIER Single Copies, Daily 5 Cents Sundays, 10 Cents

By mail to Postal Zones 1 to 4, including California, Arizona, Nevada, Utah, yearly $12.00, monthly $1.05; in Zone 5, including Colorado, Idaho, Montana, New Mexico, Oregon, Washington, yearly $16.00, monthly $1.50; in Zones 6, 7 and 8, balance of States, Canada and Mexico, yearly $18.00, monthly $1.50. POSTAGE PREPAID. Entered as second-class matter Dec. 4, 1881, at the Postoffice at Los Angeles, Cal., under the Act of March 3, 1879.

THURSDAY MORNING, SEPTEMBER 19, 1929. VOL. XLVII. NO. [illegible]

Wiley B Allen Co.

PRICES REDUCED
On the New
Majestic

Model 91

NOW ONLY
$137.50
Less Tubes
$160 Complete

A substantial price reduction in the great new Majestic Models 91 and 92. Just at the time of the year when radios are so much in demand. This is the very latest Majestic radio that has met with such tremendous success in every part of the country. The exquisite Highboy Model 91 is REDUCED to only $190—Complete, Delivered and Installed.

$10 Down Balance in 12 Monthly Payments

Wiley B Allen Co.
720 SO. BROADWAY
BEVERLY HILLS 460 N. Beverly Drive.
POMONA 434 West Second St.

RESOURCES OVER 45 MILLIO

This is a Surprise, Ji

"We thought you were happy here. Wh are you leaving us for?"

"Well, I'll tell you. I've got the places and do things. And I'm enough to get full enjoyment out five years from now I won't be."

The trend in business life is toward earlier retirement age. Men used to at 60 or 65. Now they are beginning quit—voluntarily or involuntarily and 45. That gives them less time late a financial competence

This accounts, in great part, for the increasing use of this institution's ings facilities. This higher interest that you can reach your financial or ten years sooner than otherwise.

Send for our Statement of Condition other facts as to why more than prudent savers choose Pacific States

17 *Offices to serve California*

PACIFIC STAT SAVINGS *and Loan Company*

EST. 1889 Sixth Largest in the Nation

752 Broadway nr. Eighth Cor. Sixth and G

Other Southern California Offices
Long Beach - Pasadena - Glendale - Ontario - San Diego - San Bernardino

SEND THIS COUPON for booklet describing our 6% savings facilities and Statement of Condition. No salesman will call.

Name
Address

19 THOUSAND OF OUR CUSTOMERS SAVE BY MAIL
L. A. T. 9-19-29

SERVING 58 THOUSAND SAVERS

The restful atmosphere is traditional at

THE CLIFT

SAN FRANCISCO

y B Allen Co.
ES REDUCED
On the New
ajestic

price reduction in the great new
ls 91 and 92. Just at the time of
radios are so much in demand,
y latest Majestic radio that has
remendous success in every part of the
uisite Highboy Model 91 is REDUCED
mplete, Delivered and Installed.
Down Balance in 12 Monthly Payments.
y B Allen Co.
SO. BROADWAY
POMONA 434 West Second St.

S OVER 46 MILLIONS

is a
Surprise, Jim

We thought you were happy here. Wh
you leaving us for?"
Well, I'll tell you. I've got the urge
aces and do things. And I'm still you
ough to get full enjoyment out of it.
e years from now I won't be."
he trend in business life is toward
rlier retirement age. Men used to qu
60 or 65. Now they are beginning
it—voluntarily or involuntarily—at
d 45. That gives them less time to accum
e a financial competence
his accounts, in great part, for the eve
reasing use of this institution's 6% sa
s facilities. This higher interest
at you can reach your financial goal
ten years sooner than otherwise.
nd for our Statement of Condition
her facts as to why more than 58,0
udent savers choose Pacific States Savings

PACIFIC STATES
SAVINGS and Loan Company
Sixth Largest in the Nation
Eighth Cor. Sixth and Grand
Southern California Offices
OUR CUSTOMERS SAVE BY MAIL
THOUSAND SAVERS
ful atmosphere
nal at

T SAN FRANCISCO

Three piece ensemble of english peora softly hos... with shawl collar of cross fox

your costume suit
must be feminine to be smart

tailored on the newly soft feminine lines that the smart world is adopting this autumn... whether in tweed for sports and informal town wear or in rich smooth fabrics beautifully furred for more formal wear... the ensemble must be feminine... 79.50 to 450.00

ensemble salon: third floor

MYER SIEGEL & CO.
733 south flower

PARMELEE-DOHRMANN
FLOWER AT EIGHTH

Our French Bronze Is Reduced

Our September Sale offers discounts in every department. Second to none are newly lowered prices on French Bronze. Unusually diversified is the assortment of these artistic embellishments at Parmelee-Dohrmann Co. on the First Floor. Make your selection now while sale prices reign.

The figure lamp is reduced to $39.95, the lion on the marble plaque is special $24.00, while the head of Dante is on sale at $15.00.

741 South Flower

Consigny Building and Loan Association
UNDER STATE SUPERVISION
This consistent supervision plus the added merit of property values
Out Beverly Hills Way
where fine homes radiate in all directions, provide the security for our
Full Paid Investment Certificates
6% Interest paid as you designate — monthly, quarterly or semi-annually.
LEGAL INVESTMENT FOR BANKS—INSURANCE—TRUST COMPANIES
CONSIGNY BUILDING-LOAN ASSOCIATION
1320 SANTA MONICA BLVD.
BEVERLY HILLS
Between Beverly and Canon Drives—CRestview 3191

COOLIDGE BRIDE HAS BUSY WEEK

Friends of Miss Trumbull Active Socially

'Grocery Shower' for Couple Stocks Up Larder

News and Camera Men to be Barred at Wedding

PLAINVILLE (Ct.) Sept. 18. (AP)—Miss Florence Trumbull's prenuptial social season is in full swing, but she is being secretive about it.

She has been a busy girl, for not only has she had to prepare for her marriage to Maj. John Coolidge, son of former President Calvin Coolidge, which is to take place here next Monday afternoon, but she has had to attend numerous social events given in her honor.

CAN EAT, ANYHOW

Her friends, who a week ago gave her a kitchen shower, last night gave her a grocery shower and enough "staple groceries to keep two persons supplied for at least two months," according to a guest, were brought. News of this event did not get to the public until today, as the daughter of Gov. Trumbull of Connecticut is, like him, taciturn regarding her affairs.

This afternoon Miss Trumbull was the guest of honor at a bridge and tea shower in the Hartford Golf Club, given by Miss Helen Manning of West Hartford. Other luncheons are planned for tomorrow and Friday. On Saturday both Maj. Coolidge and Miss Trumbull will be given a dinner and dance by Miss Esther Trumbull, cousin of the future Mrs. Coolidge.

BEDROOM FURNISHED

It was learned here tonight that Mrs. Coolidge, mother of the bridegroom-to-be, will furnish the bedroom of the four-room, $75-a-month apartment the couple have engaged in the Westville section of New Haven. Mrs. Coolidge, together with Miss Trumbull and the latter's mother, were in New Haven about ten days ago to look at furniture and to inspect the apartment but before Mrs. Coolidge returned to Northampton, Mass., her home, she said she had selected nothing. The informant tonight—a relative of the Trumbulls—said the bedroom furniture was purchased in Bristol, a few miles from here.

PRESS TO BE BARRED

Mrs. Trumbull announced tonight that the public and its representatives—the press—would be barred from the church during ceremony and that Gov. Trumbull would appoint some one, perhaps a member of his military staff, as on other occasions, to describe afterward what had happened.

Mrs. Trumbull also said that her daughter and Maj. Coolidge are receiving gifts at the rate of twenty-five to thirty a day.

EDITOR LAYS CONVICTION TO FRAMING

Prison Board Investigates San Quentin Sentence for Water-Office Hold-up Here

SAN FRANCISCO, Sept. 18. (Exclusive)—Charges that Gilman D. Rankin, former editor, was "framed" into San Quentin prison where he is serving from five years to life for a pay-roll robbery in Los Angeles, are to be investigated by the prison board, it was said tonight.

Rankin was editor of a newspaper published in Compton, Los Angeles county, at the time of his conviction in March, 1928. Previously he had held other newspaper positions in the South and in Arizona.

The crime for which he was convicted was the $73,600 pay-roll hold-up of the Los Angeles Water and Power Department in 1927. Three others pleaded guilty. One of them, Fern L. Sadler, turned State's evidence, and it was on his testimony Rankin was convicted. Sadler was sentenced to one year to life.

Those who are trying to gain freedom for Rankin contend there was a doubt as to his identification by those who were held up and that there was trustworthy evidence that he was elsewhere at the time of the crime.

GROCERS TO FIGHT PLEA OF PACKERS

Wholesale Association Votes to Resist Efforts Against Federal Decree

MEMPHIS (Tenn.) Sept. 18. (AP) The American Wholesale Grocers' Association voted unanimously at a called convention here today to resist with "every proper effort along legal and other lines" the petition filed by packing interests before the United States Supreme Court by which the packers seek to have modified a consent decree of 1920 which required that they confine their activities solely to the meat-packing business.

Modification of the decree, the grocers contend, would make possible a "condition of monopoly that would react to the detriment and injury of public welfare," and, in a resolution adopted by a rising vote, the association called upon wholesale grocerymen to aid, financially and otherwise, in the effort to defeat the proposed modification.

The wholesalers, by subscription from the floor, raised a fund sufficient to initiate action against the petition, and announcement was made that the executive committee immediately would engage legal counsel to carry on the fight before the United States Supreme Court.

The consent decree, among other things, barred packers from entering the retail merchandising business.

Bridal Pair Inspect Future Home

[P. & A. Photo]

About to View Love Nest

John Coolidge and his bride-to-be, Florence Trumbull, were caught by the cameraman as they sauntered up the walk to the apartment-house they have selected for their home after their wedding next Monday.

NEW GLOBE-HOP PLANNED

Nonstop Air Journey Around World Proposed by Goebel and Holland for Next Summer

WASHINGTON, Sept. 18. (Exclusive)—Plans for a nonstop round-the-world flight next summer are being made by Col. Arthur Goebel and Lieut. Harvey H. Holland, Army Air Corps, it was learned here today when Lieut. Holland visited the War Department to request extension of leave to complete plans for the trip. A special plane has been planned for the trip and will be built for Col. Goebel at Kansas City.

Before attempting the world trip Goebel and Holland will make an effort to fly from Manila to New York in two days, leaving Manila July 2, next, and completing their trip on Independence Day.

"We will refuel in the air at Tokio and Nome, Alaska," Lieut. Holland said. "We are convinced that if we are able to make this trip we will be able to make the longer flight around the world. If the first flight is successful we will install a new motor at New York and begin the trip immediately."

Lieut. Holland has been in the Army Air Corps since the World War. He is one of the first members of the Caterpillar Club, composed of aviators who have saved their lives by resorting to the parachute. He is famous as a navigator and it is in this capacity that he will function on the world trip.

Col. Goebel and Lieut. Holland had hoped to make their attempt this year but were dissatisfied with a special plane which had been built for the attempt. This plane, now at Goebel Field, Kansas City, is a single-engine monoplane. The ship being planned will be of the same general type. Greater speed and lift must be realized in the new plane if the flight is to be a success, they believe.

Lieut. Holland, who now is associated with Col. Goebel as general manager of his flying school at Kansas City, has been on leave from active duty four months. He flew here from Kansas City to personally request extension of leave and was in conference today with F. Trubee Davison, assistant secretary of war for aeronautics.

NAVY MEN NOMINATED BY HOOVER

President Sends Eight Promotions to Senate for Confirmation Action

WASHINGTON, Sept. 18. (AP)—President Hoover today sent to the Senate for confirmation the names of eight officers selected for promotion by the Navy Department.

Of the number, Capt. Arthur Japy Hepburn, chief-of-staff to the commander of the fleet, was named for rear-admiral, while the other seven were commanders being advanced to captains.

The seven commanders, Arthur Kennedy Adkins of the U.S.S. Florida, whose home is Old Lyme, Ct.; John Jackson London, Pittsboro, N. C., assigned to the Navy recruiting station, New York; Alexander S. Wadworth, Jr., Richmond, Va., port director at Hampton Roads; James Sterrett Woods, Coronado, Cal., in charge of the naval ammunition depot at Iona Island; John Morris Smealie, Amsterdam, N. Y., Bureau of Navigation, Washington; William Peace Gaddes, Wetumpka, Ala., chief of hydrographic office at San Francisco, and Kenneth Whiting, Sarthmont, N. Y., who is on the aircraft carrier Saratoga.

QUINN WILL SPEAK

DINUBA, Sept. 18.—John R. Quinn, past national commander of the American Legion, past commander of the Department of California, and now State Commissioner of Military Affairs and Veterans' Welfare, has accepted an invitation of Alta Legion Post, No. 19, to be speaker of the day at the Armistice Day celebration here.

ERRING STAR OF OLD DAYS GOES FREE

Kindly Judge and Store Relent as Truly Shattuck Faces Theft Charge

CHICAGO, Sept. 18. (Exclusive) Broadway's oldest story—the famous stage star who drops from the heights of popularity to oblivion, then leaps back on the front page as a poverty-stricken unfortunate caught in the toils of the law—reached its conventional climax in Municipal Court today.

Truly Shattuck, who twenty-five years ago used to stand them up in aisles when she was a leading woman with Weber and Fields, appeared before Judge Fetzer to answer a charge of shoplifting. She had been caught trying to snatch a $16 dress in the basement of a Loop department store.

There was a kindly light in the judge's eye. He remembered Truly Shattuck in her best days.

As she told her story, she broke down completely. The man from the department store, visibly affected, stepped forward and offered to drop the charges. The judge assented.

And to add the last touch of conventionality, Truly Shattuck is signed up to write her "Life Story" for a daily tabloid.

Shortly after Truly Shattuck left the courtroom, Judge Fetzer sentenced Mrs. Pearl Horn, 32 years of age, mother of six small children, to thirty days in the Bridewell on a charge of shoplifting.

Nell King Weds Bert Cortelyou, Booking Leader

NEW YORK, Sept. 18. (Exclusive) Broadway's curiosity, aroused two years ago when Nellie King, film and stage beauty, appeared in public with a solitaire diamond ring which she refused to explain, was satisfied today when it was learned that she was honeymooning with Bert Whitney Cortelyou, general manager of Lyons & Lyons, the Rialto's biggest booking concern.

The couple were married last Saturday.

Nellie's divorce in 1926 from Thomas J. Carrigan, actor, on grounds of cruelty soon was followed by a new romance. Cortelyou was divorced by his first wife in 1924, when he was head of a western chain of theaters.

Good
Honest
Practical
Dentistry
Reasonably Priced
Painless Methods
Personal Service

Artificial Teeth as low as $12.50
Crowns, Bridges, Inlays, Fillings, at prices within your reach
Teeth Extracted Painlessly
Free Examination
DR. CARR, Dentist
230-231 O. T. Johnson Building
Broadway at 4th
Hours 9 to 5. Phone TUcker 4002

NAVY BUILDING FASTEST PLANE

Lieut. Williams's Craft Will Go 416 Miles Per Hour

Aero Club Told of License for Radio-Run Aircraft

Ground Operator Will Have to be Experienced Pilot

PHILADELPHIA, Sept. 17. (AP) Lieut. Al Williams, navy speed king, flying at the rate of 416 miles an hour, other airplanes being navigated through space without a pilot aboard through the medium of remote radio control were glimpses into the future given by members of the Aero Club of Pennsylvania and the Rotary Club by speakers at a joint meeting here. Several hundred attended.

It was G. F. Toews, chief engineer of the aeronautical laboratories at the navy yard, who in a technical address gave the speed possibilities of Lieut. Williams's plane, the Mercury Racer, and supplied figures in support of his prediction. The Mercury Racer failed to get off the water during tests for the Schneider Cup races and accordingly was not taken to England for the races. It is being rebuilt at the navy yard and a more powerful motor installed.

"Williams's plane undoubtedly would have broken the world's speed record if it had got into the air," Toews said. "The engine is all right. The trouble lies in designing a high-speed propeller which will lift the plane off the water. Some changes in the body lines may be necessary also."

A speed of 416 miles an hour is the maximum which could be delivered by any known present-day engine, he said, although England may have an engine "up her sleeve" larger than any yet constructed.

Edward P. Howard, chief of the air regulations division of the United States Department of Commerce, disclosed that an application has recently been made for the licensing of a pilotless plane to be navigated by radio impulses.

In such a plane, he said, "the man at the radio sending station wolud have to be a licensed pilot."

KNIGHTS OF COLUMBUS OFFICERS SUMMONED

SAN FRANCISCO, Sept. 18. (AP)—Robert A. MacKenzie, State Deputy of the Knights of Columbus for California, today issued a call to all State officers of the order to meet here next Saturday and Sunday for the consideration of plans for the Knights for the ensuing year.

Buy your ZENITH RADIO at the Birkel Music company

EXCLUSIVE BROADWAY DEALER

Immediate Delivery

The Birkel Music Company is happy, indeed, to be able to make immediate delivery of this new Zenith Model 52. Hundreds of these fine sets are now operating in Los Angeles and vicinity, and these new owners have joined the ranks of Zenith boosters.

Come in and hear these marvelous receivers and learn what a really good radio can do. They still cost a little more than the average set but they do more.

Especially Easy Terms.

BIRKEL MUSIC CO.
446-448 SO. BROADWAY
WESTLAKE BRANCH 2408 WEST SEVENTH

Comfort is yours if you use
Cuticura
TALCUM
Smooth, pure, fragrant and delicately medicated, it absorbs excessive perspiration and keeps your skin cool and refreshed.
Talcum 25c. Soap 25c. Ointment 25c. and 50c. Sample each free.
Address: "Cuticura," Dept. 15T, Malden, Mass.

NEIGHBORHOOD STORES FOR SALE—
all kinds, large and small, every day in Times Want Ads

Closing Out
Our Los Angeles
Warehouse Stock of
HERRICK
REFRIGERATORS

at 1/2 off

Birch-Smith Furniture Co.
737-41 SOUTH HILL STREET
TR. 4121
Complete Home Furnishers
Let us help you "Make a Home of your house"

Marchers on the Road of Progress

SINCE the dawn of time, man has longed for voice to talk to distant friends, and eyes to see things and friends remote.

It has been the privilege of the Bell System to make possible the first ideal, on a nation-wide scale, and to lay at least the scientific groundwork for the second.

Every marching rank of telephone poles means that man can now talk very readily over the miles.

And in the Bell Laboratories in New York, where television was first demonstrated in 1927, it has been found how to carry the human voice *and human sight* around the world, altho how to make this economically practical is yet to be discovered.

There is no standing still in the Bell System, either as regards the Telephone or as regards kindred sciences which, like the Telephone, will help make the world a better place to live in.

SOUTHERN CALIFORNIA TELEPHONE COMPANY

BANK TO BE AID IN WAR DEBTS

Internataional Project Means Much to United States

Assurance as to Payments Seen With Institution

Grave Possibilities Without Its Operation Cited

(This is the fourth of a series of six articles, based on information derived from authoritative sources, describing the purpose, plan and operation of the Bank for International Settlements, the collecting and disbursing agency to be formed to facilitate the working of the Young reparations plan and the payment of war debts due the United States and other nations.)

BY WILLIAM H. FORT

(Copyright, 1929, by the Chicago Daily News and the North American Newspaper Alliance.)

NEW YORK, Sept. 18. (Exclusive) The interests of the United States and the interests of Europe are so bound together economically, despite the seeming isolation and financial security of this country, that the setting up of a bank such as the proposed Bank for International Settlements becomes a matter of grave concern to American business.

It becomes a matter of moment even for the government of the United States, for it directly concerns the payment of debts owed to this country by the governments of Europe. And in that regard the establishment of such an international banking institution as is planned is expected to be a great aid.

Suppose this international bank were not established and that control of Germany's reparations payments was left in the hands of individual political treasuries? What assurance would there be that the selfish actions of some one or two nations would not create great economic disturbances not only in Europe but also in the United States?

ONE POSSIBILITY CITED

"Suppose, for instance," said one business man interested in farming, "that England wanted wheat from the United States. Suppose at the same time that England's sterling exchange was weak, as at present. Politicians in any other country might see in this an opportunity to force down sterling exchange still further, and thus aid their own debt payments by the purchase of cheap sterling exchange.

"If this were done—if England's exchange were pounded down to a still lower level—it would have an immediate unfavorable effect on the agricultural situation in this country. With sterling exchange weakened at a time when England was buying wheat it would cost England more to buy American dollars, and hence the English could not afford to buy so much wheat. The demand for our wheat would be reduced, we could not sell as much, and the American farmer would suffer accordingly. Then what would happen to our agricultural surplus? The same condition, applied to other American industries, would give the same result."

CRITICS' CONTENTION

Critics of the proposed international bank have said they see no necessity for such a bank—the same opinion was expressed by the central bankers themselves when the matter first was presented. It is argued that the bank will be just "excess new machinery."

In defense of this new machinery Owen D. Young has stated that "the capitalistic system of the world cannot be 100 per cent perfect when wheat can be allowed to rot in Iowa and at the same time people in China and in Russia can be starving for lack of bread."

In other channels of life new instruments looking toward perfection are sought at all times. Millions are spent in research yearly for the purpose of discovering improvements in existing methods—in manufacturing, in agriculture, in cattle husbandry and so farth. Therefore, following the same line of argument, the experts reasoned that no financial system is so perfect that it can not be improved, and their attitude was that the international bank would fill a strategic gap in the present financial system.

ONE OF SAFEGUARDS

One safeguard the experts were careful to set up was the removal of the reparations bank from politics, so far as possible. The banks of central direction will be in the hards not of politicians but of a board of directors made up of the heads of the central banks of the nations concerned and other directors of their selection. They will be men whose business is finance, not politics, and whose interest will be to see that the finances of this international institution are efficiently and wisely handled.

Besides the integrity of the central banks there is to be considered the degree of confidence with which the managers of each of those institutions regard the operation of all the others.

One timely example of this is pointed out. The Bank of France now has on deposit in the Bank of England some $500,000,000. The Bank of England is recognized as one of the strongest financial institutions in the world. Yet, should the Bank of France withdraw all or a large part of this $500,000,000 at one time, the English bank would be seriously embarrassed.

Recently there has existed a situation which might have made it politically expedient to make such a threat. That is, by threatening to withdraw this huge deposit, France might have brought sufficient pressure to bear on England to accomplish a political purpose.

If the Bank of France were operated for political purposes, without regard to possible economic consequences, such a course might have been pursued. However, the deposit has remained undisturbed in the Bank of England. Nevertheless England in the circumstances might have welcomed the added safeguard of an international bank not subject to the same temptation.

PETTY ACTS CURBED

"This new international bank does not eliminate politics completely," it is explained, "but it screens out pretty well the petty acts of politicians.

"By this is meant that, in so far as governments have a right to a voice in the control of international machinery affecting governments, in protecting the lives and safety and the interests of their peoples, governments will have a voice through the agency of this bank. For in such matters the central bankers of the world are bound to work in close harmony with their respective governments.

"But in so far as petty, selfish political acts by individual governments are concerned, the politicians will find themselves checkmated, because any such selfish moves are bound to come to light before the group directorate. Moreover, these directors will be financiers who must deal primarily with economic factors. This is considered a sufficient guaranty of protection against efforts of rival governments to 'put something over' for their own gain."

INSTITUTION'S EFFECT

With politics eliminated and with the international bank thus controlled by men whose prime interest will be the financial stability of their governments and of the world, it is not difficult to see that the institution well may have a stimulating effect on all branches of commerce. It should tend to stabilize money markets, it is pointed out, and increase business confidence. Steadier exchange markets are hoped for through this international agency.

The United States government, it is explained, will benefit from the operation of the international bank, even though the direct benefits in reparations payments will be comparatively slight. The United States has asked little in the way of reparations, and the amounts due it under the terms of the Young agreement are small.

BILLIONS STILL DUE

But billions of dollars are still owing this country for money lent to the Allied powers during the war. The Washington government decreed that in the making of settlements with governments owing it money the consideration of war debts and the consideration of reparations must be separate. War debts —money lent to other nations during the war—and reparations—war indemnities—as the United States government regards them, are distinct questions, to be dealt with separately.

In fact, however, they are closely associated, for if anything can assure payment to the United States of the amounts due it is the reparations agreement and the operation of the proposed world bank. Primarily, of course, it gives even better assurance to other nations of the collection of reparations from Germany. But as all these nations owe huge sums to the United States the bank also, even though indirectly, makes it more certain that these debts will be paid.

NICKEL FAMINE BALKS PHONING

Collector Had 2000 of 'em, But After Robbery He Has to Borrow One

CHICAGO, Sept. 18. (AP)—Ed Gallagher, a collector for the telephone company, had gathered in 2000 nickels from various phone boxes yesterday when a rough person with a pistol took them away from him. Gallagher went to a drug store.

"I am a collector for the phone company," he said. "I had 2000 nickels and was robbed. I want to call up the police about it. Lend me a nickel."

STEWARD KILLED IN FALL

SAN FRANCISCO, Sept. 18. (AP)—Herman Schroeder, 30 years of age, steward on the Matson liner Malolo, died here today from injuries received when he fell from the fifth-floor window of a hotel. A deputy Coroner expressed the belief that it was an accident.

Jail Prisoner Allowed to Wed

KANSAS CITY, Sept. 18. (AP)—Jail doors here remained open long enough today to permit the marriage of John H. Thompson, 22 years of age, and Miss Mary Rose Larkins, 19, of Greeley, Colo.

Thompson was returned here from San Pedro, Cal., to answer Federal charges of transportation of liquor.

FORMER TOWN CRIER DIES IN SAN ANTONIO

SAN ANTONIO, Sept. 18. (AP)—One of the last professional town criers in America died here today. From 1912 until about two years ago, when city officials forbade him to practice his profession in the streets here, Julius Myers was seen daily ringing his bell and shouting his announcements.

STEAM HEAT With GAS

CLOW Gasteam—No boiler—no basement—no vents required.
Each radiator independent. Thermostatic control if desired.
For the largest building or a single room.
Particularly adapted for use in present buildings.
Prices $31 to $110 installed, ready for use.
Estimate on request—Monthly payments—Open evenings.

Williams Radiator Co.

1865-1873 W. Cordova St. *(near Washington and Normandie)* BEacon

Ralphs ESTABLISHED 55 YEARS GROCERY CO. LTD. SELLS FOR LESS

Specials for Thursday, Friday and Saturday:

COFFEE

BEN HUR REGULAR & DRIP, NEWMARK'S HIGH GRADE, CHASE & SANBORN, S. & W. OR MAXWELL HOUSE COFFEE

1-LB. CAN, If Carried Away ... 45c | If Delivered ... 48c
2-LB. CAN, If Carried Away ... 89c | If Delivered ... 97c

HILL'S RED CAN OR M. J. B. COFFEE

1-LB. CAN, If Carried Away ... 46c | If Delivered ... 50c
2-LB. CAN, If Carried Away ... 91c | If Delivered ... 99c

Limit 2 Pounds Assorted, or 2 Pounds of any one kind to a customer.

MILK

Alpine, Borden's, Carnation, Libby's or M-M Brand Milk—TALL CAN, If Carried Away ... 7½c
If Delivered ... 3 for 25c
Limit 6 Cans Assorted, or 6 Cans of any one kind to a customer.

EGGS

GOLD SEAL EGGS
Every Egg Selected and Guaranteed
PER DOZEN, If Carried Away ... 42½c
If Delivered ... 45c
Limit 2 Dozen to a Customer.

DEL MONTE CATSUP

Large 14-oz. Bottle, If Carried Away—Per Bottle ... 12½c
If Delivered ... 14c
Limit 3 Bottles to a Customer

SUNSWEET PRUNES

MEDIUM 2-lb. Package ... 28c | LARGE SIZE 1-lb. Package ... 17c

GIFFORD'S OLIVES

Medium Ripe Olives
No. 1 (9-oz.) Can ... 15c — Regular "Sells for Less" Price 18c per can.
No. 2½ (1-lb. 2-oz.) Can ... 28c — Regular "Sells for Less" Price 33c per can.

Large Ripe Olives
No. 1 (9-oz.) Can ... 17½c — Regular "Sells for Less" Price 20c per can.
No. 2½ (1-lb. 2-oz.) Can ... 31c — Regular "Sells for Less" Price 38c per can.

Mammoth Ripe Olives
No. 1 (9-oz.) Can ... 20c — Regular "Sells for Less" Price 25c per can.
No. 2½ (1-lb. 2-oz.) Can ... 36c — Regular "Sells for Less" Price 45c per can.

Jumbo Ripe Olives
No. 1 (9-oz.) Can ... 27c — Regular "Sells for Less" Price 33c per can.
No. 2½ (1-lb. 2-oz.) Can ... 52c — Regular "Sells for Less" Price 65c per can.

Libby's Red Alaska Salmon — Tall (1-lb.) Can ... 25c
Del Monte Sardines in Pure Olive Oil — 3½-oz. (Av. 8 to 9 Fish) Can ... 10c
Del Monte Royal Anne Cherries — No. 2 (1-lb. 4-oz.) Can ... 25c
Armour's Veri-Best Corned Beef — 12-oz. Can ... 20c
Cream Puff Cake Flour — 2-lb. Package ... 24c
Underwood's Deviled Ham — ¼'s (1¼-oz.) Can ... 7c
Underwood's Picnic Clams — No. 1 (5-oz.) Can ... 12c
Van Camp's Tomato Soup — 10½-oz. Can ... 7½c
Three Diamond Fancy Crab Meat — Small (6½-oz.) Can ... 30c
Comet White Rice — 1-lb. Package ... 10c
Comet Brown Rice — 1-lb. Package ... 12c
French's Salad Mustard — 9-oz. Jar ... 11c
French's Bird Seed — 10-oz. Package ... 11c
Dromedary Dates — 10-oz. Package ... 18c

1 Can Sunbrite Cleanser free with the purchase of ONE PACKAGE QUICK NAPTHA SOAP CHIPS AT 25c

1 Can Sunbrite Cleanser free with the purchase of TWO LARGE BARS OF WOOL SOAP (it Floats) at ... 14c

1 Can Sunbrite Cleanser free with the purchase of THREE CANS SUNBRITE CLEANSER. 15c

Superio Vegetized Macaroni, Noodles or Spaghetti — PER PACKAGE ... 10c
Mrs. Weber's Noodles — Fine or Wide. 5-oz. Package ... 12½c
Rubyettes or Emrelettes — (For Garnishing) 3½-oz. Jar ... 12½c

FREE

One 50c Rubber Apron with the purchase of 4 CANS KANSAS CLEANSING POWDER, AT ... 30c
Scrubs—Scours—Will not scratch—And is harmless to the skin.

Dawn — 3 (12-oz.) Cans ... 25c
La France Laundry Powder — Per Package ... 7½c

RALPHS BEST SPICES

Ground Cinnamon — 2-oz. Can ... 7½c | 4-oz. Can ... 14c
Ground Black Pepper — 3 (2-oz.) Cans For ... | 4-oz. Can ...

TREE TEA

GREEN — ¼-lb. Package ... 15c | ½-lb. Package ... 28c | 1-lb. Package ... 55c
BLACK — ¼-lb. Package ... | ½-lb. Package ... | 1-lb. Package ...

Pioneer Minced Clams

7-OZ. CAN, If Carried Away ... 15c
If Delivered ... 18c
Limit 4 Cans to a Customer.
Regular "Sells for Less" Price 20c per can.

GENEVA BEANS

Fancy Small Golden Wax String Beans, No. 2 (1-lb. 3-oz.) Can ... 20c

TOILET SOAP

LUX Per Bar ... 7c | LIFE BUOY Per Bar ...

PANCAKE FLOUR

ALBER'S FLAPJACK FLOUR—Small (1-lb. 4-oz.) Package ... 11c — Limit 3 Pkgs. to a Customer
Large (2½-lbs.) Package ... 20c — Limit 3 Pkgs. to a Customer
PHILLIPS PANCAKE AND WAFFLE FLOUR—Small (1-lb. 4-oz.) Package ... — Limit 3 Packages to a customer
Large (44-oz.) Package ... — Limit 3 Packages to a customer

CANDY SPECIAL

BIG MARSHMALLOW SALE
5-Pound Package Recipe Brand Marshmallows—REG. $1.25 VALUE
SPECIAL FOR THIS SALE ... 85c
Soft, Fluffy and Delicious—For Cooking or Eating

BAKERY DEPARTMENT

For the School Lunch RALPHS WHOLE WHEAT RAISIN BREAD—Takes the place of Bread or Cake. PER LOAF ... 10c
GINGER COOKIES—Fresh Daily. PER DOZEN ... 10c
CINNAMON ROLLS—Lots of Cinnamon and Raisins. PER DOZEN ...
WHITE RAISIN TEA BISCUITS 12 to a Pan. PER PAN ...
DELICIOUS WINE LOAF—Iced. EACH ...
QUALITY JELLY ROLL—Large Size—Iced. EACH ... 15c

MEAT DEPARTMENT

SHOULDER OF PORK ROAST—7-lbs. Average, PER POUND ... 20c
SHOULDER OF YOUNG LAMB—Whole or Half PER POUND ... 25c
PURE PORK SAUSAGE—"Our Own Make," PER POUND ...
RHODE ISLAND RED FRYING CHICKENS, 2½-lb. Av., PER POUND ...
CHUCK POT ROAST OF STEER BEEF, PER POUND ...

Fresh Fruit and Vegetable Department

LITTLE ROCK BARTLETT PEARS—8-LBS. If Carried Away ... 25c | If Delivered ... 30c
EXTRA FANCY WHITE BOILING ONIONS, 5-LBS. FOR ... 10c
FANCY SWEET POTATOES, 4-LBS. FOR ... 25c
NORTHERN JONATHAN APPLES, 3-LBS. FOR ... 25c
BELLEFLEUR APPLES, 7-LBS. If Carried Away ... If Delivered ...
NORTHERN SALAWAY FREESTONE PEACHES, 8-LBS. If Carried Away ... If Delivered ...
FANCY UTAH ELBERTA PEACHES, 4-LBS. FOR ...
PERSIAN MELONS, EACH ...

Household Hardware Department

SPEED-OL MOTOR OIL
100% Eastern Paraffine Base
[illegible]
5 GALLON CAN If Carried Away ... If Delivered ...

BAMBOO RAKES 22c Each
Sold throughout Los Angeles at prices up to 50c.

Glass Mixing Bowls
5-Piece Hazel Atlas Mixing Bowls, EXTRA SPECIAL, Per Set ... 69c
Subject to Present Stock Lasting.

BROOMS

SPECIAL ... 59c — Regular Retail Price 65c.
NO. 1 ... 69c — Regular Retail Price 75c.
NO. 2 ... 79c — Regular Retail Price 85c.
NO. 3 ... 89c — Regular Retail Price $1.00.
HOTEL ... $1.09 — Regular Retail Price $1.25.

DUST MOPS — SPECIAL DUST MOP WITH LONG HANDLE. Each ... Regular Retail Price

Star Can Openers [illegible] Extra Special ...

Gillette Razor Blades — Package of 5 ... Package of 10 ...

Mop Sticks — Common Mop Sticks, No. 7 ... Red Head Mop Sticks ...

COMPLETE MARKETS LOCATED AT

LOS ANGELES STORES
631-3-5 S. Spring Street.
3001 Pasadena Ave. (Cor. Ave. 26.)
2791 Pico St. (Cor. Normandie Ave.)
626-34 W. 7th (rear entrance 625 7th Pl.)
3550 S. Vermont Ave. (Cor. 35th Place.)
4617 W. Washington (Cor. 7th Avenue.)
400-2 N. Western Ave. (Cor. Oakwood.)
3479 Angeles Mesa Dr. (Cor. 37th St.)
1613-23 Wilshire Blvd. (Cor. Hauser Blvd.)

ALHAMBRA STORE—310-12-14 W. Main St. (Cor. 3rd.)
GLENDALE STORE 201 W. Broadway, Cor. Orange
HOLLYWOOD STORES 7257 Sunset Blvd. (Cor. Poinsettia Pl.)
6711-17 Hollywood Blvd. (Cor. Wilcox.)
HUNTINGTON PK. STORE 2651-59 Florence Ave. (Cor. Rita, Block east Pacific Blvd.)

Ralphs GROCERY CO. LTD. SELLS FOR LESS
Shipping Orders Solicited

DELIVERY DEPARTMENTS
West and South Sections of city including Hollywood District and Beverly Hills—BEacon 5780
[illegible]

REAL ESTATE

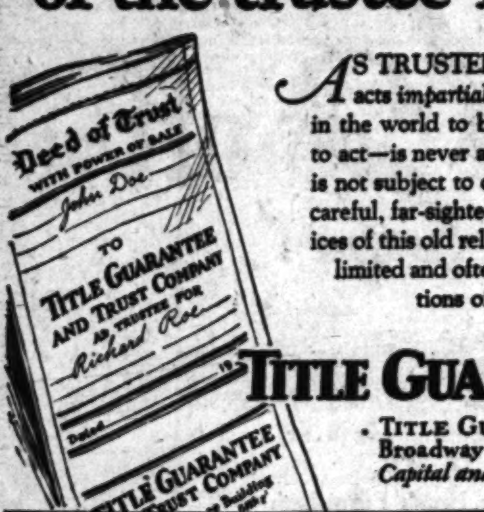

You are entitled *to an impartial trustee*

"I'll consider a trust deed provided the *impartiality* of the trustee is *assured*."

AS TRUSTEE under trust deeds this company acts *impartially for both parties*. It has no reason in the world to become biased. It is always ready to act—is never absent, sick or incapacitated and it is not subject to death. For these practical reasons, careful, far-sighted people prefer the impartial services of this old reliable institution to the necessarily limited and oftentimes unsatisfactory qualifications of an individual trustee.

TITLE GUARANTEE & TRUST
TITLE GUARANTEE BUILDING
Broadway *at* Fifth, Los Angeles
Capital and Surplus $7,000,000.00

34 years of dependable service

SEPTEMBER 19, 1929.—[PART I.]

EAT With GAS
ment—no vents required.
ostatic control if desired.
oom.
nt buildings.
r use.
ments—Open evenings.
liator Co.
Normandie) BEacon 5849

BEST SPICES
7½c
14c
Ground Black Pepper
3 (2-oz.) Cans For 25c
4-oz. Can 15c

REE TEA
15c
28c
55c
BLACK
¼-lb. Package 17c
½-lb. Package 34c
1-lb. Package 67c

Minced Clams
........15c
........16c

EVA BEANS
Wax String Beans,
........20c

LET SOAP
7c
LIFE BUOY
Per Bar 6c

AKE FLOUR
11c
20c
PHILLIPS PANCAKE AND WAFFLE FLOUR—
Small (1-lb. -oz.) Package.. 10c
Limit 2 Packages to a customer.
Large (44-oz.) Package 20c
Limit 2 Packages to a customer.

DY SPECIAL
RSHMALLOW SALE
ecipe Brand Marshmallows—
REG. $1.25 VALUE
........85c
and Delicious—For Cooking or Eating

DEPARTMENT
10c
10c
CINNAMON ROLLS—Lots of Cinnamon and raisins. PER DOZEN 16c
WHITE RAISIN TEA BISCUITS—12 to a pan. PER PAN 10c
DELICIOUS WINE LOAF—Iced. EACH 20c
OLL—Large Size—Iced. 15c

DEPARTMENT
OAST— 20c
LAMB— 25c
PURE PORK SAUSAGE—Bulk, "Our Own Make," PER POUND 30c
RHODE ISLAND RED FRYING CHICKENS, 2½-lbs. Aver., PER POUND 45c
T OF STEER BEEF, 22½c

nd Vegetable Department
25c
10c
25c
25c
BELLEFLEUR APPLES, 7-LBS. 25c
If Carried Away
If Delivered
NORTHERN SALAWAY FREESTONE PEACHES, 5-LBS. 25c
If Carried Away
If Delivered
FANCY UTAH ELBERTA PEACHES, 4-LBS. FOR 25c
PERSIAN MELONS, EACH 15c

Hardware Department
PEED-OL MOTOR OIL
100% Eastern Paraffine Base
Medium Heavy
$3.38
3.58
$3.88
4.08

DUST MOPS
SPECIAL DUST MOP WITH LONG HANDLE. Each 35c
Regular Retail Price

Star Can Openers
Extra Special 37c

Gillette Razor Blades
Package of 5
Package of 10

Mop Sticks
Common Mop Sticks, No. 7
Red Head Mop Sticks

69c
....89c
....69c
....79c
....89c
....$1.09

DELIVERY DEPARTMENTS
st and South Sections
city including Hollywood District and Beverly Hills—
BEacon 8760
East and North Sections of City—
CApitol
Glendale Phones
Douglas 1870 and 1871

Clearance SALE of 200 Oriental Rugs 20% to 50% off

Now is the time to buy Oriental rugs! This final clearance of 200 rugs brings many types, many sizes at phenomenally low prices. Don't let this opportunity slip by! Secure a prized Oriental piece at much, much less than you would ordinarily pay. Don't delay. Many at ½ price and even less!

Note These Savings!

[illegible] rugs, 9x12 size, were $400, now **$260.**
[illegible] rugs, 5.7x3.2, less than ½ price at **$22.50.**
[illegible] rugs, 3x5 size, were $120, now only **$70.**
[illegible] rugs, 9.5x6 size, were $345, now **$195.**
[illegible] rugs, 11.3x8.8 size, were $450, now **$295.**

Room Size—½ Off!

[illegible] rugs, 11.7x9.2, were $365, now **$182.50.**
[illegible] rugs, 11.7x8.9 size, were $300, now **$150.**
[illegible] Sarouk, 17.2x10.8 size, was $1750, now **$875.**
[illegible] Sarouk, 18.7x12.2 size, was $1950, now **$975.**
[illegible] Sarouk, 18x11.11 size, was $1950, now **$975.**
[illegible] Sarouk, 22x13.5 size, was $2850, now **$1425.**
[illegible] Sarouk, 22.8x13 size, was $3100, now **$1550.**
1 Anatolian, 6x9 size, was $265, now only **$132.50.**
1 Anatolian, 12.4x9 size, was $475, now **$232.50.**
1 Dowlatabad, 9x17.3 size, was $1300, now **$650.**
1 [illegible] rug, 10.6x13.4 size, was $375, now **$187.50.**
1 Gorovan, 7.4x11.6 size, was $300, now **$150.**
1 Gorovan, 8.7x11.8 size, was $340, now **$175.**

Chinese Rugs—½ Off!

Room size, Mandarin and Super Quality
10x15 size, in taupe, was $750, now only **$375.**
10.2x15.2 size, in taupe, was $950, now **$475.**
10.3x14 size, in gold, was $650, now only **$325.**
10x14 size, in blue, was $700, now only **$350.**
11.2x16.1 size, in gold, was $1100, now only **$550.**
12.3x20 size, in taupe, was $1400, now **$700.**
11x20 size, in taupe, regularly $1350, now **$675.**
11x21 size, in taupe, regularly $1200, now **$600.**

Small Chinese Rugs Less!

1 only, 3x5.6 size, less than ½ price at........**$25.**
1 only, 3x5 size, less than ½ price at......**$29.50.**
1 only, 3x6 size, formerly $65, now only **$32.50.**
2 only, 3x6 size, formerly $69.50, now only **$34.75.**
1 only, 4x6 size, less than ½ price at ....**$40.**
1 only, 4x7 size, less than ½ price at ......**$57.50.**
1 only, 4x7 size, formerly $90, now only **$57.50.**
1 only, 5x8 size, less than ½ price at..........**$90.**
1 only, 5x8 size, less than ½ price at.........**$90.**
1 only, 8x10 size, less than ½ price at.........**$75.**
1 only, 8x10 size, formerly $365, now only **$195.**

SECOND FLOOR

BARKER BROS.
Seventh Street, Flower and Figueroa

LARGER FORCE AT PORT ASKED

Revenue Bureau Told Needs by Collector Schwaebe

Sixty More Customs Men and Border Guards Urged

Harbor's Growth Outstrips Crew, Officials Hear

BY LAURENCE M. BENEDICT
"Times" Staff Correspondent

WASHINGTON, Sept. 18. (Exclusive)—The government force at San Pedro, the "fastest growing port in the world," will be enlarged by the addition of ten guards, eight inspectors and three examiners if the Treasury acts favorably upon a recommendation made here today by Louis Schwaebe, Collector of Customs for the district of Southern California.

This proposed increase will bring the total government personnel at Los Angeles Harbor up to eighty-eight and will add something like $40,000 to the annual Federal pay roll there.

MORE BORDER GUARDS

Mr. Schwaebe, who has been here the past two days conferring with his superiors in the bureau, also urged creation of a new force of thirty border patrol men in Southern California to police the coast line between San Luis Obispo and San Diego, watching out for bootleggers, alien runners and smugglers operating by sea from Mexico. This suggested force would be under Mr. Schwaebe's direction, with the thirty-five border patrolmen now on duty on the California-Mexican land border.

Some "stuff" is getting in by boat in Southern California, according to Mr. Schwaebe and in his opinion the proposed shore patrol would pay for itself.

"This would tie up the coast line," he said, "and with the prohibition unit taking care of liquor stills and bootlegging activities in the interior, Southern California would be in very good shape from a Federal enforcement standpoint."

HELP NEEDED

An increase in the customs force at San Pedro is necessary, Schwaebe declared, if the ever increasing volume of business is to be handled properly. He pointed out that in the past six years the receipts of the port have multiplied seven-fold without anything like a corresponding increase in the harbor customs staff.

Mr. Schwaebe has also had up with officials of the bureau the proposition of opening up additional commerce and immigration gates at San Ysidro and Calexico to relieve present congestion. Both these new gates have been under consideration for some time but have been held up by lack of local agreement on location.

GATE LOCATIONS

At San Ysidro the matter was carried last year to the point of selecting a site, but which was abandoned recently upon discovery by the government that it was in a location subject to inundation by floods in the Tia Juana River. It is Mr. Schwaebe's hope that for the present the government will reopen the old gate at San Ysidro and operate it in conjunction with the present one, until the permanent location for a new No. 2 gate has been decided upon. It is his belief that ultimately the government will establish a new entry post on high level ground west of the town, where there will be ample room for several lines of traffic and space for a landing field where airplanes crossing from Mexico may be required to check in with American customs inspectors.

For Calexico Mr. Schwaebe recommended a supplemental gate approximately two miles east of the present point of entry. The second gate is needed here, he said, chiefly to take care of cotton trucks.

MORE INSPECTORS

In event the new gates are authorized he is asking eight additional inspectors, four for San Ysidro and four for Calexico. Schwaebe is especially concerned about the congestion that will inevitably come at San Ysidro with the opening of the Agua Caliente racing season in December.

Schwaebe was accompanied to Washington by W. F. Mahar, his assistant in charge of the port of San Pedro. They will inspect Canadian border stations on the way back to California. Mr. Schwaebe has an appointment to see President Hoover tomorrow.

Extradition of Fake Doctor to Oregon Granted

SACRAMENTO, Sept. 18. (AP)—Gov. Young's office here granted extradition papers today for the return of "Dr." William McBride to Hillsboro, Or., to serve five years on each of four counts of larceny. McBride has been serving a jail sentence in Imperial county on conviction of practicing medicine without a license. He is expected to be released within the next two weeks.

McBride was arrested in Oregon after posing as a traveling physician and radium eye specialist, so the petition to the Governor stated. He was convicted and granted probation upon the promise that he would return to his "patients" moneys taken from them in alleged fake cures.

The "doctor" was said to have operated in Washington and Yamhill counties, charging persons from $100 to $250 for his eye treatments. The complaint against him stated his treatments "left the patients worse than they were before."

Jordan Allowed to go Outdoors

STANFORD UNIVERSITY, Sept. 18. (Exclusive)—Dr. David Starr Jordan, who has been bedfast since July 3, last, made his first outdoor appearance today.

Propped up in his wheel chair he spent thirty minutes in the patio of his home with his dog Bobbie.

WOMAN WILL FIGHT BALM SUIT

Indiscretions With Novelist Charged

[P. & A. Photo]

Mrs. Mary T. Bernardin

EVANSVILLE (Ind.) Sept. 18. (Exclusive)—Mrs. Mary T. Bernardin of this city is preparing to fight a suit of alienation of affections filed against her by Mrs. Helen W. Bedford-Jones, wife of Henry Bedford-Jones, noted novelist and short story writer. Mrs. Bedford-Jones has asked $100,000 heart balm.

In her petition, the author's wife charges that Mrs. Bernardin went to California shortly after Bedford-Jones left his wife to go to that State. Mrs. Bernardin and the author, so the petition sets forth, made their home together in the western State.

Mrs. Bernardin is the widow of Alfred Bernardin, wealthy manufacturer of this city. She has been quite prominent in local society.

COL. FULLER DIES

HAMILTON (Bermuda) Sept. 18. (AP)—Col. Lawson M. Fuller of Washington, D. C., died here yesterday.

BUTLER WANTS QUANTICO ARID

Town Given Ultimatum by Marine Commander

Bootleggers Must Go or Men Can't Trade There

General Offers to Aid in Ejecting Rum Venders

QUANTICO (Va.) Sept. 18. (AP)—Maj.-Gen. Smedley D. Butler, commander of the Quantico marine base, has put up to the citizens and officials of this new small town the question of getting rid of bootleggers or losing about 90 per cent of their retail trade.

The town, which is practically supported by the marine base, has been deprived of its most profitable customers since Saturday. The general, whose opinion that prohibition can be enforced, became well known while he was serving as Police Commissioner of Philadelphia, issued an order on that day prohibiting his enlisted men from coming here. Since then the stores and amusement places have been virtually deserted.

Mayor McInteer and members of the Town Council called on the general and returned to tell a meeting of the aroused business men that he had assured them the ban will be lifted after bootleggers and lawlessness have been stamped out. He offered to co-operate, they said, when they agreed to put forth the effort he demanded, and he is understood to have given them the names of several persons whose presence in the town he considered undesirable, and to have suggested that, if other methods fail, he might be able to aid in the "clean up" by cutting off the water supply in certain places.

CALIFORNIA BUTCHERS NAME BAY CITY MAN

STOCKTON, Sept. 18. (AP)—M. S. Maxwell, San Francisco, was re-elected president of the California State Federation of Butchers at the annual convention, which closed at noon here today. The federation chose Fresno as the place for the next annual meeting.

LOGAN THE HATTER

WE HAVE YOUR NUMBER!

THE "RUDSWICK"
KNAPP-FELT $10

We've fitted the hardest heads in this man's town to hats . . . been doing it for 28 years. If "your" hat isn't here it just isn't made!

"LOGANIZED"
KNAPP-FELT
HEADWEAR

Fall models in new shapes and shades . . . hats that are made for the man who takes his head seriously. Come in TODAY!

LOGAN
THE HATTER
EDWARD L. FAUPEL, PRESIDENT
628 SOUTH BROADWAY

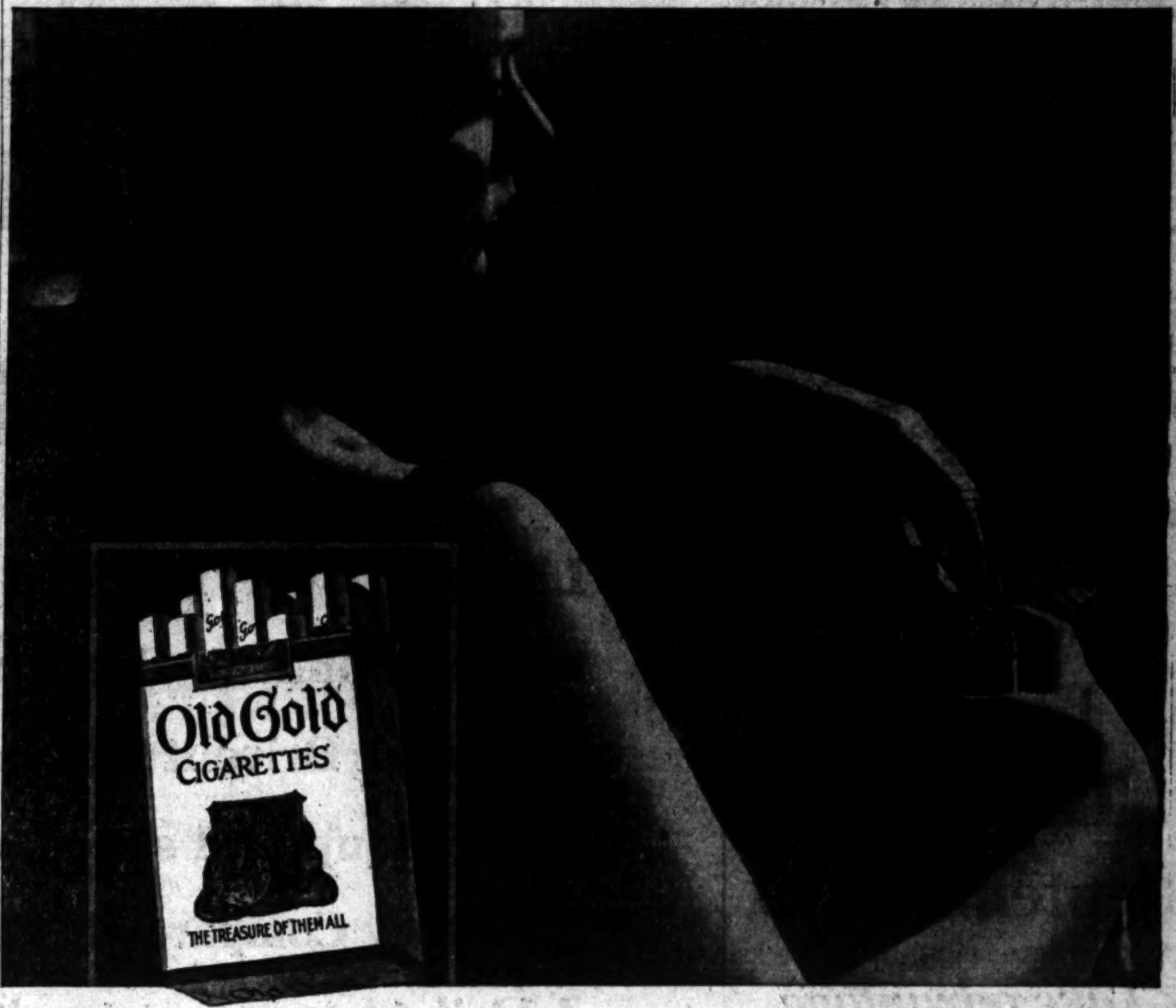

Old Gold tobaccos are *naturally good*

. . . they do not require "artificial treatment"

When meat or fish or fowl has to be *made* good by artificial flavoring or sauces, let your stomach beware . . . Beware, also, of tobaccos that *have to* rely on *"artificial treatment."*

OLD GOLD tobaccos are naturally good; made honey-smooth and free of "throat scratch" by Mother Nature herself. By the "violet rays" of natural sunshine . . . not by *artificial treatment.*

More than three million smokers have changed to this smoother and better cigarette. No other cigarette ever won so great a fan-family in so short a space of time. Try a package . . . and you'll know why.

© P. Lorillard Co., Est. 1760

Better Tobaccos make them smoother and better . . . *with "not a cough in a carload*

On your Radio, OLD GOLD—PAUL WHITEMAN HOUR. Paul Whiteman, King of Jazz, with his complete orchestra, every Tuesday, 9 to 10 P. M., Eastern Daylight Saving Time, over Columbia Broadcasting System

Contractor Had To Quit Work Weeks At Time

"I don't believe any man ever suffered with stomach disorders more than I did during the past 15 years. I went on a strict diet and almost starved myself but I suffered with sour stomach, gas and

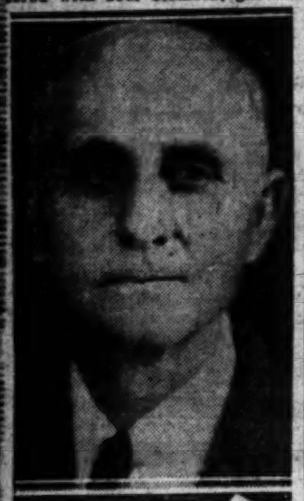

L. D. SMITH

bloating just the same. My heart would palpitate terribly and I'd get so dizzy that black spots would appear before my eyes. I had awful 'swimming' headaches and I'd stagger when I tried to walk. My whole system seemed to be full of poisons and I was bilious and badly constipated. I didn't seem to have any strength or energy at all and I got so rundown that I had to give up my business for weeks at a time. I'm 73 years old and I began to get mighty worried over my condition because I had taken all kinds of medicines and special treatments without getting any real relief. I heard so many good things about Sargon, I made up my mind to try it.

"Well sir, Sargon just built me right up and made me feel like a new man. My appetite is fine and I eat whatever I want without any ill effects. I never have sour stomach, gas or bloating and my heart doesn't palpitate like it used to. The headaches and dizzy spells have disappeared. My strength and energy have come back and I'm on the job every day and feeling fine all the time.

"Sargon Pills ended by biliousness; rid me of constipation and cleared my system of the poisons that had been sapping my strength and vitality for so long. They were mild and pleasant but they certainly gave me lasting results.

"If anyone wants to know what I think of this wonderful medicine, just have them call me on the phone—VErmont 0369—and I'll be glad to tell them how it restored me to splendid health after everything else had failed."

The above statement was made by L. D. Smith, 3940 S. St. Andrews Place, Los Angeles. Mr. Smith is a well known Building Contractor and has lived in Los Angeles for 35 years.

The special Sargon representative at the Owl Drug Store, 6th and Broadway, is explaining the merits of this revolutionary new medicine to hundreds daily. Sargon may also be obtained at all Owl drug stores in Los Angeles and other cities.—[Advertisement.

NEW EDUCATION FORCE FORMED

Leaders in Move to Foster Schooling of Adults

Articles of Incorporation Filed With Jordan

Los Angeles Headquarters for State Activities

SACRAMENTO, Sept. 18. (Exclusive)—Leading educators of California today launched a movement to foster and promote adult education throughout the State, when articles of incorporation of the California Association for Adult Education were filed with Secretary of State Jordan. The association proposes to encourage State and local institutions to offer adults opportunities to enrich their lives by study of civic problems and other liberal subjects.

The headquarters of the association are in Los Angeles and memberships will cost $2 a year. The ex-officio directors are Leon J. Richardson, director of extension education at the University of California; Will C. Wood, State Banking Superintendent and formerly State Superintendent of Public Instruction; Milton J. Ferguson, State Librarian; B. M. Woods, dean of university relations of University of California, and Ray Lyman Wilbur, United States Secretary of the Interior.

Named as the representative directors are Mrs. Susan M. Dorsey, former Superintendent of Schools of the city of Los Angeles; Everett R. Perry, Los Angeles City Librarian; Mrs. Ethel Richardson Allen, Pasadena, director of the State division of adult education; Miss Edna M. Stanglung, Sacramento, the associate director; Remsen D. Bird, president of Occidental College, and Mrs. Juanita McDowell, Los Angeles, secretary to Mrs. Allen.

The directors at large are Vierling Kersey, State Superintendent of Public Instruction; Mrs. Arthur S. Heineman, Los Angeles, a member of the State Board of Education; Chester H. Rowell, publicist, of Berkeley; Mrs. Elsie Lee Turner, director of the Oakland Forum; State Senator Jones, San Jose, and Alfred I. Esberg, member of the San Francisco city Board of Education.

Judge Refuses His Sanction to Trading Wives

CHIPPEWAFALLS (Wis.) Sept. 18. (AP)—County Judge Cook has refused to sanction a wife trade which startled the countryside about New Auburn last November. Judge Cook yesterday refused to grant divorces to Edward W. Heidelberger and Mrs. Bessie Brown, two of the principals.

The divorce suits would have cleared the way for consummation of the wife trade by which Mrs. Brown and her five children came to the Heidelberger home in exchange for Mrs. Heidelberger and six children, who went to the Brown home.

Since November, the Judge learned, Mrs. Brown has been Heidelberger's housekeeper and that Mrs. Heidelberger has served in like capacity for Brown.

GAS ROOM NOT FOR SUICIDES

Woman Denied Use of Nevada Lethal Chamber to End Her Life

CARSON CITY (Nev.) Sept. 18. (AP)—A disconsolate woman desires to end her life in Nevada's lethal gas chamber, used for the execution of capital offense offenders, Gov. Balzar disclosed today.

"Life holds little hope for happiness for me," a letter to the Governor read. The woman's name and address were withheld, then followed a request that the lethal gas chamber be loaned her for a contemplated suicide.

But the woman is not to be granted her request. Gov. Balzar declared the chamber, located at the Nevada State prison, was not maintained for the benefit of those with suicidal intent.

UNIVERSITY PRESIDENT DIES

MINNEAPOLIS (Minn.) Sept. 18. (AP)—Watts Folwell, 96 years of age, first president of the University of Minnesota, died today.

NEW STATE DRY BUREAU URGED

Sheriffs and Peace Officers Hear Plan Advanced

Idea Based on Political, Not Moral Grounds

Less Publicity Advised for Prohibition Raids

OAKLAND, Sept. 18. (Exclusive) Creation of a State police prohibition enforcement bureau was advocated by Dist.-Atty. Dobbins of Solano county today at the concluding convention session of the Sheriffs' and Peace Officers' Association of California.

Dobbins, however, by his choice of language indicated his idea of such an organization was founded fundamentally on political considerations rather than moral efficacy. He said it would relieve peace officers of the "embarrassment" of liquor law enforcement.

Widespread newspaper publicity on raids, he intimated, has a tendency to hurt votes and he said peace officers might do well to conduct their raids as quietly as possible, in such a manner minimizing "embarrassment" to those raided.

OFFICERS CHOSEN

The convention was concluded with the election of the following officers:

Walter A. Shay, Sheriff of San Bernardino county, president; J. S. Yancy, Chief of Police of Long Beach, first vice-president; Elmer Gum, Sheriff of Auburn, second vice-president; J. J. Harper, Chief of Police of Burlingame, third vice-president; James McGrath, Sheriff of San Mateo county, fourth vice-president; Duncan Matheson, ex-detective chief of San Francisco, secretary-treasurer; Michael Flora, Petaluma Police Chief, sergeant-at-arms.

WOMEN ELECT, TOO

The women peace officers of California, meeting at the same time, elected:

Mrs. Vada Sullivan, Los Angeles, president; Mrs. Elizabeth Lossing, Berkeley, first vice-president; Mrs. Lulu Straw, Long Beach, second vice-president; Mrs. Angelina Floyd, Alameda, third vice-president; Mrs Anne Hahn, secretary; Miss Hannah Horwitz, Huntington Beach, treasurer; Mrs. Clem Sweeters, Riverside, chaplain; Mrs. A. W. Matthews, Eureka, sergeant; Miss Irene Farrell, San Mateo, parliamentarian; Mrs. Alice Stebbins Wells, Los Angeles, chairman of the educational committee.

Long Beach was chosen for the next annual meeting of both organizations.

G. B. SHAW UP IN AIR—HE LEARNS TO BE PILOT

LONDON, Sept. 18. (AP)—The ever-youthful George Bernard Shaw is air minded, and although he is 73 years of age, London is interested in reports that he is learning to pilot an airplane.

Questioned by the Daily Mail about reports that he is having lessons at the Stag Lane Airdrome north of London, Shaw would not deny the reports, but said laughingly that he has not decided fully to become a qualified pilot just yet.

He added more seriously, "Of course I have done a bit of flying. Everyone flies these days, and why shouldn't I? The question of qualifying as a pilot is another matter, but heaven knows what I'll decide to do one of these days."

The Daily Mail understands Shaw has made several practice flights during the last few weeks.

BANKER SURRENDERS ON FEDERAL CHARGES

DENVER, Sept. 18. (AP)—Roy Cox, Springfield, Mo., former president of the Trinidad National Bank of Trinidad, Colo., surrendered himself here today on a Federal grand jury indictment charging him with misapplication of approximately $8000 of the bank's funds.

NORTHWEST WHEAT MEN GIVEN LOAN

North Dakota and Montana Growers Awarded $500,000 by Federal Farm Board

WASHINGTON, Sept. 18. (AP)—The Federal Farm Board today approved a loan of $500,000 to the North Dakota-Montana Wheat Growers' Association of Grand Forks, N. D.

The loan is supplemental to one already granted by the Federal Intermediate Credit Bank of St. Paul, Minn.

The advance will be 10 cents a bushel on wheat held by the association with a provision that the combined sums, obtained from the Intermediate Credit Bank and the Farm Board, shall not exceed $1 a bushel.

The board said this association is the first to qualify for the supplemental loans which the Farm Board has announced it is ready to make to co-operative grain growers' associations.

Plans for these loans were discussed at the board's Chicago conference with national farm organization representatives.

Dependable flying . . . is [illegible] MILES into MOMENTS . . . multiplying contacts for [illegible] . . expanding the [illegible] quickening the cadence of [illegible] . . For You who question [illegible] tical . . your next trip [illegible] banish all doubt
New York daily [illegible]
MADDUX AIR LINES
Grand Central Air Terminal

BRILLIANTSHINE

Metal Polish [illegible]

Last day of Low Round Trip Fares September 30

Take advantage of them now

Return limit October 31

Salt Lake City	$40.00	St. Louis	$85.60
Denver	67.20	Chicago	90.30
Omaha	75.60	Cleveland	112.86
Kansas City	75.60	Pittsburgh	124.06
Memphis	89.40	New York	151.70

Other round-trip fares will be correspondingly low.

TICKET OFFICE:
745 SOUTH HILL STREET
LOS ANGELES
Phone TRinity 3467

WESTERN PACIFIC
THE FEATHER RIVER ROUTE

Announcing a

NEW 3/4-TON TRUCK

CHASSIS AT

$675

F.O.B. DETROIT

Like all Dodge Trucks it is thoroughly dependable and economical. See it and admire it! Inspect it critically! Drive it and sense its eager power, flashing pick-up and speed, riding comfort and driving ease! Compare it! Buy it complete with body. Add it to your assets—it will add to your profits.

DODGE TRUCKS

CHRYSLER MOTORS PRODUCT

Washington St. Branch
2506 W. Washington Blvd.

Mark Hanna, 1748 Cahuenga Ave.
R. C. Andrus, 3320 Whittier Blvd.

Thompson-DeJarnette Co.

Truck Division—707 E. 7th St. TRinity 4781

Passenger Div.
1540 So. Figueroa

M. Robert Atherton, 4927 S. Vermont Ave.
Warren Penn, 5001 Pasadena Ave.

ALHAMBRA—Teter Motor Co.
BEVERLY HILLS—Chester R. Ploeser.
BISHOP—Hazard Garage.
BURBANK—Thompson-DeJarnette Co.
COVINA—Heth Brothers.
EL MONTE—Henry W. Caldwell.
GARDENA—C. Fred Kerr.
GLENDALE—Thompson-DeJarnette Co.
HUNTINGTON PARK—John A. Wood.
INGLEWOOD—C. R. Martin.
LANCASTER—Chester F. Smith.
LONG BEACH—Fred M. Cox.
MONROVIA—Boehringer & Foster
NORTH HOLLYWOOD—Hutson Bros.
ONTARIO—McGready Brothers.
PASADENA—Thompson-DeJarnette Co.
POMONA—Harry E. Sarver.
REDONDO—Walter G. Linch.
SAN FERNANDO—Rountree-Maust, Inc.
SAN PEDRO—Thompson-DeJarnette Co.
SANTA MONICA—Atherton & [illegible]
TORRANCE—Paull & [illegible]
WHITTIER—J. W. [illegible]

THURSDAY MORNING.

AERIAL TRAFFIC RULES DEBATE

City Meeting Ci Needs of Industry

Common Sense and Le "Hokum" Required

Methods Stressed Herbert Hoover, Jr.

CITY, Sept. 18. (AP radio communication, b airports, less exploi "zero flying" and more g uniform ticket accounting w today before the Natio Traffic Conference as needs of air lines.

on various administr were made before by committees.

beacons, by which can be guided to their d even when the ground have been installed routes and are rapidly bei " the radio and commun committee, headed by Ho Hoover, Jr., reported.

transport lines, with th ibilities for safety of life a now are permitted to their own chains of grou along the route which th report continued. "Perf communication w the efficiency of operatio better scheduled perform

Another committee agreed th which expect to retain a build their air transpo must provide airports heart of their communities.

The uniform code of airport being drawn by the Depar of Commerce in co-operati the Aeronautical Chamber Commerce was called to the atte of all airport officials by th It was recommend the code be adopted national soon as it is perfected and a

NOMINATION CONFIRMED

WASHINGTON, Sept. 18. (AP) The nomination of Maj. John R. of the United Stat Army Engineer Corps, to be a mem of the California Debris Co was confirmed by the Se today.

HENRIETTE
JODAR
Lecturer-Educator
Is Giving Her New Series
7—FREE LECTURES
ON
PRACTICAL
PSYCHOLOGY
8:00 P.M.
Sept. 22-23-24-26-27-29-30
HEAR "JODAR"
You will always be glad you di it! Every point is made clear constructive and practical.
Friday Morning Club Bldg.
940 So. Figueroa St.

If Premiums tually a little flakier — bett wouldn't out wide a margin soda crackers.

Uneeda B
PREM
SODA CRA

NATIONAL BIS
PREM

Also sold by the pound.

ST
MEN
DAN

Montana
500,000
Board

18. (AP)—
today ap-
to the
Wheat
Grand

to one
deral In-
St. Paul,

cents a
the asso-
hat the
from the
and the
ed $1 a

sociation
the sup-
he Farm
is ready
in grow-

were dis-
ago con-
organi-

Dependable flying . . . is reducing MILES into MOMENTS . . . multiplying contacts for the executive . . expanding the salesman's range . . quickening the cadence of commerce . . For You who question this as practical . . your next trip by air . . will banish all doubt

New York daily via T.A.T.

TRAFFIC OFFICE

626 South Olive St.
TRinity 0317

6407 Hollywood Blvd.
HOlywood

MADDUX AIR LINES
DEPENDABLE

Grand Central Air Terminal, Glendale

BRILLIANTSHINE

Metal Polish cleans and polishes brass or silver signs, nickel plated or brass fixtures . . . door knobs, railings, door holds, etc.

UCK

endable
spect it
r, flash-
nd driv-
h body.
profits.

CKS

Passenger Div.
1540 So. Figueroa

Atherton, 4927 S. Vermont Ave.
Penn, 5001 Pasadena Ave.
SAN PEDRO—Thompson-DeJarnette Co.
SANTA MONICA—Albertson & Curry.
TORRANCE—Paull & Murray.
WHITTIER—J. W. Cox Motor Sales Co.

RIAL TRAFFIC RULES DEBATED

City Meeting Cites of Industry

Sense and Less " Required

Methods Stressed by Herbert Hoover, Jr.

CITY, Sept. 18. (AP)— radio communication, bet- airports, less exploita- "barn flying" and more gen- accounting were today before the Nation- Conference as the of air lines.

various administra- were made before the by committees.

by which air- to be guided to their des- when the ground is have been installed on and are rapidly being the radio and communi- headed by Her- Jr., reported.

transport lines, with their for safety of life and are permitted to es- their own chains of ground along the route which they continued. "Perfect communication will the efficiency of operations better scheduled perform-

committee agreed that which expect to retain and build their air transport must provide airports in of their communities.

uniform code of airport field drawn by the Depart- of Commerce in co-operation Aeronautical Chamber of was called to the atten- of all airport officials by the It was recommended code be adopted nationally as it is perfected and ap-

NATION CONFIRMED

, Sept. 18. (AP)— of Maj. John R. D. of the United States Corps, to be a mem- the California Debris Com- confirmed by the Sen-

TRADE CENTERS SHIFTING WEST

Canadian Banker Points to Views of Economists

Seattle Conference Told How Near West Eyed

Shipping Chief in Praise of Export Growth

SEATTLE, Sept. 18. (AP)—Leading economists and trade experts, not only in the United States but in many countries, believe that the centers of world trade are moving westward, Case R. Howard, manager of the foreign trade department of the Canadian Bank of Commerce, New York, told delegates to the Pacific foreign trade council here today.

Foreign industrialists, he said, are keenly aware of the shifting world trade centers. In Great Britain there is already a strong movement afoot to transplant some of the country's leading industries to Canada, Howard said, because of the nearness to raw materials and to the markets of South America, Asia, Australia and New Zealand. They desire to be in a better position to compete with the United States in those fields, he explained.

Large eastern corporations, Howard pointed out, also are planning on having representation on the Pacific Coast in order to serve increasing foreign trade demands from new sources. Citing Asia as an example, Howard declared that "no one may figure what this market will demand in the next decade or so."

JEALOUSY DEPLORED

Howard deplored the "jealousy existing among certain foreign nations," over the trade between the United States and Canada. "A by-product of this jealousy," Howard said, "is the circulation of propaganda designed to disturb both our business relations and international good will."

More than a dozen trade experts addressed the sessions of the council today.

New life has been given American export business in recent years by the United States Department of Commerce and the United States Shipping Board, Jefferson Myers of Portland, commissioner of the Shipping Board, said.

The contribution of the Department of Commerce, Myers said, was in surveying, studying, opening, developing and expanding foreign markets. In this work, he said, the department had assembled a mass of reliable information which is available to producers and exporters.

DOUBLED SINCE 1914

The Shipping Board has established dependable water transportation in foreign trade for the carriage in this increased export commerce, which has more than doubled since 1914, Myers said, amounting to $5,129,000,000 in 1928, as compared with $2,364,579,148 in 1914, an increase of 120 per cent. Imports have also shown great gain in that time, he said, amounting to $4,091,000,000 in 1928, as compared with $1,893,925,567 in 1914, a gain of 110 per cent.

"So long as the people of the United States produce in excess of their requirements they must have foreign markets for that surplus and, requiring foreign markets, they must have dependable transportation at reasonable and stabilized rates," Myers said.

He declared that the people of the United States have learned that the only transportation they can depend upon for delivery of American products to competitive foreign markets at all times, especially in times of national need, is an American merchant marine, owned and operated by citizens of the United States.

HENRIETTE
JODAR
Lecturer-Educator
Giving Her New Series
7—FREE LECTURES
ON
PRACTICAL
PSYCHOLOGY
8:00 P.M.
Sept. 22-23-24-26-27-29-30
HEAR "JODAR"
You will always be glad you did
Every point is made clear,
constructive and practical.
Friday Morning Club Bldg.
940 So. Figueroa St.

Premiums weren't actually a little crispier—flakier—better . . . they wouldn't outsell by so wide a margin other salty soda crackers.

"Uneeda Bakers"
PREMIUM
SODA CRACKERS

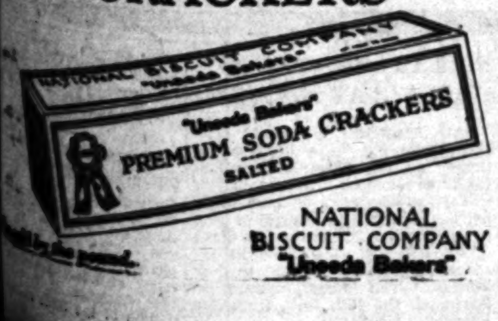

NATIONAL
BISCUIT COMPANY
"Uneeda Bakers"

BARKER BROS.

AUTUMN FURNITURE SALES

The event continues! Enthusiasm is high! Homemakers have discovered the smart styles, recognized the savings. But we are prepared—hundreds of values remain. Freshen your home for the fall season. The sale closes September 28th. Don't let these economies escape you. Buy now and pay on the budget basis with Barker Bros. convenient terms. Use your old furniture as part payment on these savings. But don't miss them!

Repeat Event! Club Chairs

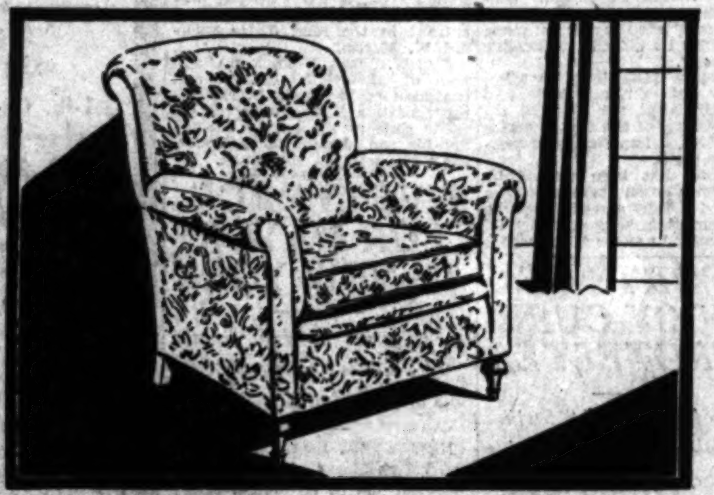

$49.50

Regular $75 value!

Offered as a special during the Summer Sale and immediately sold out. Now repeated as a feature of this event. Fine, comfortable chairs. The Club models are the leading vogue for today. This is made by Barker Bros. with down-hair cushions. Choice of henna or gold damask or green or henna tapestry. Thirty only. Get here early.

FIFTH FLOOR

San Marino 8 pc. Group

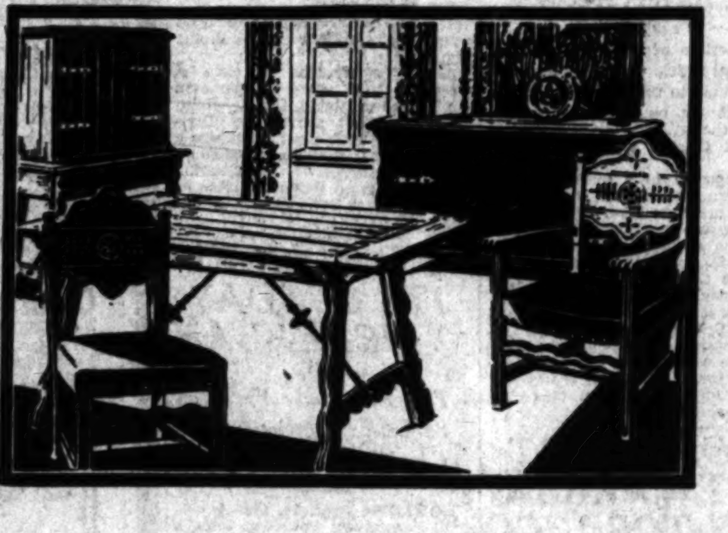

$239

Regularly $350

For typical California homes—a wonderful economy. The popular San Marino group which we have been offering as a special at $295, during this event, $239. A group of real artistic merit, inspired by early California designs. Simple direct lines, antique finish. Buffet, draw top table, five side chairs, arm chair, $239. China Cabinet, special $80.

SIXTH FLOOR

Walnut, Butt Walnut Veneers

3 major pieces

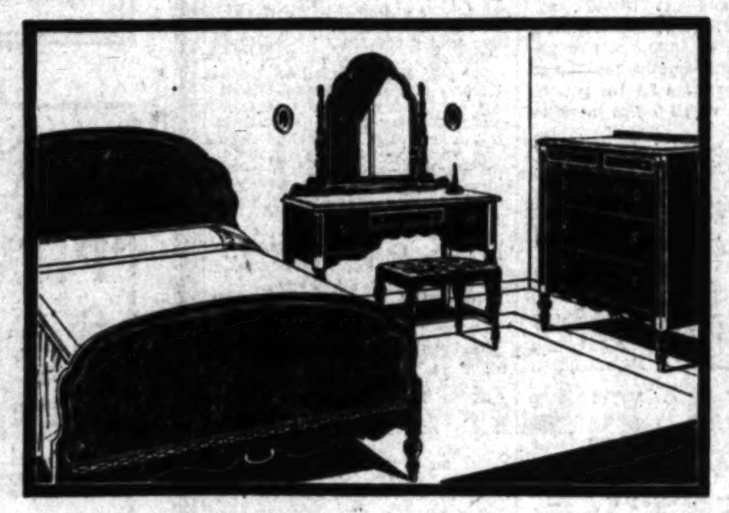

$135

Regular $175

A conservative style, beautiful in its excellently chosen veneers; walnut with fine butt walnut fronts. The construction is that of an expensive group — excellent inner drawer work, fine finish. Note the satisfying proportions, the sturdy legs—a remarkable value. Night stand, chair, toilet mirror and bench available at proportionate reductions. Bed, dressing table and chest, now only $135.

FOURTH FLOOR

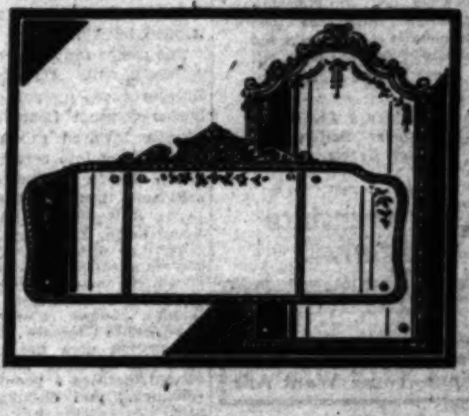

MIRRORS

$10

Don't forget that mirrors are playing a major role in decorative schemes today, and here are two simple designs that have style importance. A 36-in. three-panel mantel mirror of bevel plate glass, frame of dull silver and gold. And a console style, 18x30, of fine bevel plate. Both are $14.50 values, now special, $10.

Bookcase

$10

The tall, narrow type, four shelves, 45 in. high by 14 in. wide. Very simple lines—the smart modern type. Attractive for a narrow corner or good in pairs on either side of mantle, etc. This would regularly be priced at $15, now—specially purchased, a feature at $10.

FIFTH FLOOR

And Such Clearance Values as These!

SOFA—down filled with smart, trim lines. Covered in an expensive tete de negre twill with reversible cushions of crewel embroidered tapestry. Less than ½ price, now	$125
SOFA—of rich Spanish design, antique silk velvet. Reverse down cushions of frieze, carved base, was $335, now	$295
SOFA—carved frame, delicate lines, in henna damask, was $150, now	$98
EASY CHAIR—covered in green velour with spring cushions, $89, now reduced to	$59
CHAIR—imported, upholstered seat and back antique satin. Less than ½ price, now	$19
CLUB CHAIR—comfortable, in novelty red mohair, was $80.00, now	$49
CLUB CHAIR—generous, inviting lines covered in green and gold velour, regularly $85, now ½ price	$42.50
SOFA—Tuxedo Type, very smart, very comfortable, in crimson damask, regularly $219, now	$159
Large English type sofa in flowered tapestry, regularly $169, now	$98

These are one of a kind, clearance values subject to prior sale. Get here early.

FIFTH FLOOR

Hollywood Store
6834 Hollywood
Boulevard

BARKER BROS.

Los Angeles Store
Seventh Street
Flower & Figueroa

Renew Your Health By Purification

Any physician will tell you that "Perfect Purification of the System is Nature's Foundation of Perfect Health." Why not rid yourself of chronic ailments that are undermining your vitality? Purify your entire system by taking a thorough course of Calotabs,—once or twice a week for several weeks—and see how Nature rewards you with health.

Calotabs are the greatest of all system purifiers. Get a family package with full directions. Only 35 cts. at drugstore.—[Advertisement.

Finance

No other daily in Northern California approaches The Chronicle in completeness and accuracy of financial news. All of it every day. Read it.

Subscribe through Louis Barr, Paramount Building, Los Angeles.

San Francisco Chronicle

Used Cars for Sunday Outings--Times Want Ads

GREAT MERGER CONSUMMATED

Building Industry Deal Sets New Mark in This Field

Assets of Concerns Involved Exceed $250,000,000

Johns-Manville, Insulite and Gypsum Groups Included

NEW YORK, Sept. 18. (Exclusive) The largest amalgamation in the history of the building industry, involving paper mills, railroads, hydroelectric power plants, lumber properties, chemical plants, mines and an international ramification of distribution and producing units, was consummated today, it was learned in Wall street.

The companies concerned are the Johns-Manville Corporation, the Insulite Company and the United States Gypsum Company. Assets directly involved exceed $250,000,000. Taking into consideration the many foreign affiliations of the companies, business properties with assets of more than $1,000,000,000 figure in the three-cornered deal.

That an agreement of far-reaching significance has been negotiated among these three leading companies was confirmed by J. M. Kamps, general sales manager of the Insulite Company. He said the transaction does not involve any exchange of stock and should be viewed more as a pooling of manufacturing and distribution interests.

GRAPE LAW ASSAILED AGAIN

Injunction Suit Seeks to Nullify Restriction on Packing Fruit in Sawdust

FRESNO, Sept. 18.—Halting enforcement of the section of the State Fruit, Nut and Vegetable Standardization Act concerning sawdust packs of grapes, Presiding Judge Strother of the Superior Court here late yesterday issued an injunction in the suit of the Midstate Horticultural Company against George H. Hecke, State Director of Agriculture, and his enforcement aides.

Arguments were heard by Judge Strother last Friday when attorneys for the plaintiffs asserted that the section under contest was unconstitutional because it extended the police powers of the State, in that it provides that only the highest quality of grapes may be packed in sawdust.

It is the contention of the plaintiffs that they should be allowed to pack any grapes in sawdust that are fit for human consumption and marketable.

Trial date has not been set in the case, and it was indicated here that the State authorities may not bring it to trial. Admission by the State authorities that the plaintiff's allegations were true were given during the arguments.

This is the second section of the act that has been attacked, the irregular container section having been held by the Appellate Court to be unconstitutional.

KINCAID ACCEPTS BID

LEMOORE, Sept. 18.—State Commander Clarence Kincaid of Hollywood, head of the American Legion, will make the address of the day in connection with the county-wide celebration of Armistice Day here. The invitation was extended by the LeMoore, Hanford and Corcoran posts.

EMBARGO TREATY UP IN SENATE

Open Executive Session Considers Pact to Avert Upsetting Import Trade

WASHINGTON, Sept. 18. (AP)—The Senate today commenced consideration of a treaty by which embargoes upon imports would be greatly lessened, the first treaty to be considered since the Senate decided to take up nominations and treaties in open executive session.

The treaty upon which debate was begun today principally affects American automobile manufacturers. It would prevent foreign countries from stipulating any certain number of automobiles to be imported into those countries.

Chairman Borah of the Senate Foreign Relations Committee, which earlier in the day unanimously voted to report the treaty favorably, asked for immediate ratification, but Senator Blaine, Republican, Wisconsin, said there were some phases of the treaty affecting prison-made goods which he wished to examine more closely.

The treaty would have no effect whatever upon a country's right to levy tariff duties, nor would it restrict the right of the United States to prohibit the importation of prison-made goods.

The pact has been ratified by more than a dozen countries of the world and if fully agreed to will be an agreement binding virtually all of the civilized nations of the world.

REPORTS OF IDIOCY CURE PROTESTED

Prof. Steinach Strikes at Distortion Concerning His Scientific Work

(Copyright, 1929, by New York Times)

VIENNA, Sept. 18. (Exclusive)—"I not onl yauthorise, I implore you," Prof. Steinach, popularly known as the first performer of rejuvenation operations, said today, "to protest energetically in my name against the ridiculous distortions of my scientific work by popular journalism, which represent me as an inventor of a specific against idiocy."

The origin of the story was a technical article which Dr. Steinach contributed to the Journal Medizinsche Klinick, published last August under the title of "An Excitant of Central Organs and Their Functions."

"I reported in a serious technical journal on certain experiments I have made on lower animals with the substance 'centronervin,'" Dr. Steinach said. "I tried to suggest to psychiatrists and other experts in such fields a line wherein they could make further research if they believed it worth while to do so and nothing more. I performed no therapeutical experiments and it requires a considerable degree of fantasy to imagine from my report that I had found a method of curing the feeble-minded."

W.C.T.U. NOT YET WARRING ON TOBACCO

Organization Concerned Only With Abolition of Liquor, President States

INDIANAPOLIS, Sept. 18. (AP)—The purpose of the Women's Christian Temperance Union is abolition of intoxicants—not tobacco, said Mrs. Ella A. Boole, national president of the organization, who presided over an executive meeting today in preparation for the national convention which opens here tomorrow.

"No organization can succeed with more than one major purpose," she explained.

Mrs. Boole said the only way in which the W.C.T.U. would attempt to curb the use of tobacco would be by education of the young.

Mrs. Boole expressed the opinion that young people who drink liquor are imitating their elders.

Delegates to the convention began arriving today from all parts of the country.

VARE VICTORY SEEN AS ROUT

Defeat of Independents Looms Still Larger

Pennsylvania Party Chiefs Intrenched Once More

Pittsburgh Mayor Wins in Renomination Race

PHILADELPHIA, Sept. 18. (AP)—The defeat of Republican Independent forces in Tuesday's primary election in Pennsylvania approached proportions of a rout in strategic centers as more nearly complete unofficial returns were compiled today.

Local party leaders whose power had been challenged, including United States Senator-elect William S. Vare, were once more firmly entrenched. Vare and the others had staved off bursts of insurgency in their bailiwicks with little trouble.

Senator-Elect Vare, the complete Philadelphia figures revealed, was more than ever the undisputed power in politics in the State's largest city. Every one of his candidates received huge majorities over the opposition.

By a less decisive margin than that obtained by the Vare men in Philadelphia, Mayor Charles H. Kline won his fight for renomination at Pittsburgh. Kline's victory is more significant than his 20,000 plurality would indicate because he had to fight off two threats, one of them James F. Malone, president of City Council, who claimed as much "regularity" in his Republicanism as Kline. From returns from all but a few scattered precincts, Malone fell behind the third entrant in the race, Judge Richard W. Martin.

Paul W. Houck, Republican chairman of Schuylkill county and chairman of the State Workmen's Compensation Board, put across his entire slate in the county, including his son, Judge Henry Houck, for a full term on the bench.

FIVE IN RACE FOR MAYOR IN NEW YORK

Primaries Decide Names of Four With Dry Entrant Yet to be Selected

NEW YORK, Sept. 18. (AP)—The position as Mayor of New York, a four-year job at an annual salary of $25,000, is sought by four candidates and a fifth is to be entered.

The ballot at the November election as arranged after a city primary yesterday will carry the names of Mayor James J. Walker, Democrat; Representative F. H. La Guardia, Republican; Norman Thomas, Socialist; Richard Enright, former police commissioner, Independent, and a candidate to be selected by the dry supporters of William M. Bennett, whom La Guardia defeated almost four to one in the primary.

As the final returns that gave La Guardia 62,727 votes to Bennett's 17,442 were tabulated, the Republican faction that opposed the Representative announced "there will be a straight Republican named to run independently." La Guardia has been elected to public office as a Democrat, a Socialist and a Republican.

I.O.O.F. LIFTS ITS SUNDAY PICNIC BAN

Fraternal Body Votes on Sabbath Restrictions at Conclave in Texas

HOUSTON, Sept. 18. (AP)—A colorful downtown parade tonight closed a busy day for delegates to the world conclave of Odd Fellows and associate organizations here.

With colors flying and bugles blaring the parade wound through Houston's principal business section. Patriarchs militant in uniform, several bands, members of the I.O.O.F. and Rebekahs and city and county officials helped form the marching units.

The Odd Fellows, Rebekahs and Patriarchs discussed numerous matters affecting their respective organizations at today's sessions. Drill, military and degree contests also were held preparatory to the finals tomorrow.

The Odd Fellows voted after considerable discussion to remove their ban on Sunday picnics and other similar Sunday social gatherings. Only a few votes were said to have been cast against the proposal, which will allow local option in the future on the question of giving picnics and like functions in the name of the order.

Rent Row Killer Gets Life Term

PHOENIX, Sept. 18. (AP)—James Dixon, slayer of Robert McCardle, 22 years of age, the morning of April 14, last, must spend the rest of his life in prison, according to a verdict returned this afternoon by the jury in his trial in Superior Court on a charge of first-degree murder.

McCardle's slaying culminated a row between the McCardle and Dixon families over 85 cents rent money.

AIR LINE PROTESTS UTAH STATE GAS TAX

SALT LAKE CITY, Sept. 18. (Exclusive)—Notice was served today on Milton H. Welling, Secretary of State, that the National Parks Airways, Inc., intends to bring an action to resist payment of the tax on gasoline used by its lines. A letter was submitted protesting gas taxes due the State under its levy of 3.5 cents per gallon. In its letter the National Parks Airways, Inc., declares it regards the tax as unjust, unwarranted and in violation of the Federal Constitution.

"VIGORO" Sold and Recommended by
PAUL J. HOWARD'S
HORTICULTURAL ESTABLISHMENT
250 SO. LA BREA AVE.
Open 8 am to 6 pm
WHitney 1141

Renovating your LAWN?

Feed it well!

Quick easy!
1
2
3

Read Simple Directions

Broadcast Vigoro Evenly

Wet Down Thoroughly

BEFORE renovating your old lawn this fall, or seeding the new lawn, give the soil plenty of plant *food!*

Plant food lacking in all soils must be supplied for best development.

For a rich-colored, velvet-smooth lawn, use the simple feeding method illustrated here—with Vigoro! The grounds of 2,000,000 homes are beautified this quick modern way.

For established lawns, Vigoro is equally effective. It quickens growth, makes strong root systems, increases humus.

Vigoro will bring you finer flowers, too. Leafier shrubs and trees, a thicker hedge.

Vigoro is the largest-selling plant food. The reputable landscape gardeners and leading nurserymen use Vigoro. It's complete, scientific, properly balanced. *Clean and odorless, free of weed seed.* Pleasant to handle, easy to apply.

And inexpensive! Costs but 10c to 20c per 100 square feet.

Your dealer in lawn and garden supplies has Vigoro. Stop in and order from him today.

Swift & Company

FREE BOOK

"The Gardening Handbook," by a well-known plant physiologist. How to develop finer lawns, flowers, vegetables, shrubs, trees. Write for free copy! Swift & Company, 4000 Packers Avenue, Chicago.

VIGORO
VIGORO

Vigoro comes in 100, 50, and 25 lb. bags, and in 5 lb. packages. For real results be sure to order enough Vigoro.

VIGORO

A product of Swift & Company

Complete plant food for lawns, flowers, gardens, shrubs, trees

Get Vigoro where you buy lawn and garden supplies

Phone TR-2821
PHONE ORDERS ACCEPTED
DELIVERIES MADE
GERMAIN'S
SIXTH AND MAIN • LOS ANGELES
VIGORO for GREATER BEAUTY AND CHARM IN YOUR GARDEN —USE IT now!
"EVERYTHING FOR THE GARDEN"

PILES and FISTULA

Permanently removed without surgical operation or detention from business or pleasure. The relief is permanently guaranteed or no cost to you. Also all other Rectal Diseases treated by our ambulant office treatment.

Send for Free Booklet

Pacific Coast Proctological Clinic
Suite 1117, Loew's State Bldg. (Cor. 7th & Bdwy.)
H. F. Hammons, M.D., and E. G. Hamley, M.D.

CLEAR VELVETY SKIN can be yours by proper cleansing. The right soap to ask for is

Resinol

PIGGLY WIGGLY

SEPTEMBER THRIFT Sale

last day, Saturday—

SUGAR Pure Cane, Granulated Extra Fine. 10 Lbs. .... (In Cloth Bags) 59c

Coffee MAX-I-MUM BRAND 1-lb. Can 44c

Coffee MAXWELL HOUSE 1-lb. Can 45c

Airplane FREE Loops, Rolls, Dives
Free With Large Pkg. Citrus Granulated Soap 35c
Or Large Pkg. Citrus Washing Powder 27c

Coffee PIGGLY WIGGLY 3 lbs. $1.00 1-lb. Pkg. ....

Coffee M. J. B. BRAND Trial Pkg. TREE TEA Free! with 1-lb. can..........

SOAP WHITE KING Washing Machine (Limit 2 Pkgs.) Large Pkg. 36c

Grape Juice Armour's—Pint, 22c; Quart...... 40c

Corned Beef Armour's—12-oz. Can.......... 20c

Chocolate Baker's Prem.—½-lb. cake...... 19c

Rice Flakes Comet Brand—Package.......... 9c

Corn Sunset Gold—No. 2 Can..... 12½c

Crisco 3-lb. Can and Measuring Cup.......

Toilet Paper Scottissue—3 Rolls..........

Catsup Del Monte—Small, 12c Large....

BUTTER Sunset Gold Per Pound... Quality Guaranteed 50c

Energine Lighter Fluid—10-oz. Can........ 25c

Marmalade Glen Rosa—16-oz. Jar............ 20c

Peanut Butter Lady Alice—1-lb. Can............ 19c

Cleanser Lighthouse—6 Cans............. 25c

Shaving Cream Minute Man—Tube.......... 25c (And 1 Tube Free)

Matches Ohio Blue Tip—3 Boxes.......... 10c

Cigarettes CHESTERFIELD—1 Carton (10 pkgs.) and 1 High-Grade Table-Desk Lighter—Both for... $1.59

Flour Gold Medal 5 lbs., 23c; 10 lbs., 45c;

Pineapple Sliced Hostess—No. 1 Can, 10c;

Jap Rose Soap Glycerine Soap—4 Cakes.......

Flour Sacks Laundered—3 for............ 85c Per Dozen

Cake Flour Swansdown—Large Pkg.......... (Cake Pan Free)

Laundry Soap White King—7 Bars..........

Tooth Brushes DR. DAVIS HEALTH BRUSHES Strong Bristles—handy Sanitary Celluloid Container—EACH...........

LUCERNE ICE CREAM

Nabisco Wafers FREE!

During Thrift Sale we offer 1 5c pkg. Nabiscos FREE with each pint brick of LUCERNE ICE CREAM purchased and 1 10c pkg. Nabiscos FREE with every quart brick purchased.

Pint Brick 18c

"Taste Will Tell"

Quart Brick 35c

Fruits and Vegetables

PRICES EFFECTIVE THURS., FRI., SAT. ONLY

Choose your fruits and vegetables the Piggly Wiggly way. Select what you want from the tempting array of fresh, crisp vegetables and the flavored fruits always on display.

Potatoes Choice Washed Burbanks 8 Lbs. 25c

Sweet Potatoes Select Northern 5 Lbs. 25c

Grapes Thompson Seedless 5 Lbs. 15c

Tomatoes Fancy Home-Grown 4 Lbs. 15c

Two Deaf Mutes Killed in Fire

NASHVILLE (Tenn.) Sept. 18. (AP)—Elias A. Wills, 54 years of age, caretaker of the State Armory, and his wife, both deaf mutes, were burned to death early today in a fire which destroyed a portion of the structure and caused water damage to an adjoining building and swept a portion of the Western Union's plant department here.

DOLLAR SHIP CARGO ABLAZE AT SHANGHAI

SAN FRANCISCO, Sept. 18. (AP)—Fire broke out in a deckload of timber on the freighter Margaret Dollar at her dock in Shanghai yesterday, advices received here today by the Marine Exchange of the San Francisco Chamber of Commerce indicate. Damage was restricted to the timber and to deck fittings. The vessel arrived in Shanghai, the 10th inst., from San Francisco, via Seattle.

WIGGLY

R THRIFT
ale

aturday—

, Granulated
..... (in Cloth Bags) 59c

ne
E
Dives
Pkg. 35c
kg.
. 27c

Coffee
PIGGLY WIGGLY
3 lbs. $1.00 1-lb. Pkg. 35c

Coffee
M. J. B. BRAND
Trial Pkg. TREE TEA Free! with 1-lb. can............ 49c

G (Limit 2 Pkgs.)
hine Large Pkg. 36c

Corn
Sunset Gold—No. 2 Can...... 12½c

Crisco
3-lb. Can and Measuring Cup..... 75c

Toilet Paper
Scottissue—3 Rolls.......... 25c

Catsup
Del Monte—Small, 12c. Large.. 15c

Gold
ound... Quality Guaranteed 50c

Flour Gold Medal
5 lbs., 23c; 10 lbs., 45c; 24½ lbs. 97c

Pineapple Sliced
Hostess—No. 1 Can, 10c; No. 2½ 19c

ap Rose Soap
Glycerine Soap—4 Cakes......... 25

Flour Sacks
Laundered—3 for............... 25c
95c Per Dozen

Cake Flour
Swansdown—Large Pkg.......... 29c
(Cake Pan Free)

Laundry Soap
White King—7 Bars............. 25c

Tooth Brushes
DR. DAVIS HEALTH BRUSHES
Strong Bristles—handy Sanitary Celluloid Container—EACH.......... 25c

CE CREAM
rs FREE!
ffer 1 5c pkg.
h pint brick of
purchased and 1
with every quart
Quart Brick 35c
l Tell"

egetables
S., FRI., SAT. ONLY
iggly Wiggly way. Select what
resh, crisp vegetables and fine
on display.
..... 25c
Select Northern 5 Lbs. 25c
..... 15c
..... 15c

ARGO
HANGHAI

Sept. 18. (AP)—
deckload of
ter Margaret
Shanghai yes-
d here today
ange of the
ber of Com-
age was re-
and to deck
arrived in
st., from San

Girl Confesses Killing Moth

NORTHPORT (Wash.) Sept.
(AP)—Prosecuting Attorney
Oakshot said tonight that
Moses, 20-year-old Indian girl,
confessed to officers that she
and killed her mother,
Moses, 45, last night, because
latter objected to her
with Clarence Hartley,
inmate of the State

LI ALMOST
DY TO FIGHT

Attitude of China
Declared Near End

Official Says Nation
May Have to Strike

Outrages Held to be
Cause for Strife

BY JOHN POWELL
Chicago Tribune.]
18. (Exclusive)—
has confined its
purely to de-
was the declara-
Li Tuan Hao, chief
of the First Fengtien
here. He was over-
transportation of Feng-
munitions and artillery
along the eastern
of the Chinese Eastern Rail-
the direction of Pogranich-

exclusive interview the gen-
"our chief effort has
to the massing of
artillery on both the
and Pogranichnaya fronts
purpose of defending the
against the soviet guerilla
which is an obvious viola-
the Kellogg pact and on
now is collecting ir-
But in the event
troops continue to harass
villages, pillaging and
civilian population,
China is bound to cease its
tactics and adopt other
confident of the support
opinion."
chief of staff then referred to
of Chinese merchants
fleeing here from border
these accounts of asserted soviet atrocities rapidly are arousing the Chinese military to a point where definite action must be taken. China's airplanes, artillery and anti-aircraft guns are being augmented rapidly on the border, according to Gen. Li, who stated that the Chinese casualties among the soldiers and civilians in the Pogranichnaya area now amount to more than 300, which is largely attributed to China's failure to make adequate preparations against the soviet.

In reference to the soviet assertion that the bombing of Pogranichnaya was in retaliation for the Chinese inspiring the white guard attack on the soviet troops, the Chinese chief of staff branded the statement as "soviet propaganda designed to camouflage Russia's violation of the Kellogg pact."

INTERNMENT CAUSES PROTEST BY CHINESE

NANKING (China) Sept. 18. (AP)—Foreign Minister C. T. Wang of the Nationalist government has protested strongly through the German Foreign Office against asserted internment by the Russian government of Chinese who are not Communists or members of Russian trade unions.

Wang demanded their immediate release, pending which he requested the German government to render all aid to "these unfortunate victims of soviet high-handedness."

CHINESE ESTIMATE DAMAGE AT $25,000,000

SHANGHAI (China) Sept. 18. (AP) The Chinese Nationalist government estimates damage to Chinese property from Russian raids on Manchurian border points at $25,000,000, according to a Kuomin semi-official news agency dispatch.

For three months the 2000-mile Russo-Chinese border between Manchuria and Siberia has been the scene of sporadic fighting, the trouble starting over Chinese seizure of the Chinese Eastern Railway administration from the authority of the soviet representatives.

Only yesterday Moscow indicated these border outbreaks are likely to continue, inasmuch as proposed amendments by Nanking authorities to the projected agreement for the settlement of the railway dispute are wholly unacceptable to Russia.

FAST OBSERVED BY ROME

Ember Days Featured by Special Services; Catholics of World Join Celebration

ROME, Sept. 18. (AP)—The ember days, three days of fasting and abstinence, occuring four times in the course of the year, now are upon Rome. These days are observed throughout the Catholic world.

Today, Thursday, Friday and Saturday will be marked here by special services. This afternoon the stations of the cross were sung in the Basilica of St. Mary Major on the Esquiline Hill. Friday the observance will be conducted in the Church of the Twelve Holy Apostles near the commercial center of Rome, and Saturday in St. Peter's itself.

The origin of the term "ember days" has been the subject of considerable dispute. Some have held it comes from the Anglo-Saxon "ymbren," meaning a circle of revolution, and thus denoting the change of the seasons. Others have maintained that it comes from a corruption of "quattuor tempora," Latin for "the four times." In German this becomes "quatember," whence the present term is easily derived.

M.-G.-M. SIGNS TWO COMEDIANS

Stan Laurel, Oliver Hardy Cast in "Rogue's Song"

Original Comics Secured for "Hit the Deck"

Mal St. Clair to Direct Joan Crawford in Film

BY GRACE KINGSLEY

Those kingpin comedians, Stan Laurel and Oliver Hardy, aren't going to confine their talents to mere two-reelers any more, but are to shine in feature-length films.

Stan Laurel

The noted team of laughgetters has been borrowed from Hal Roach to play two burlesque desperadoes in "Rogue's Song," Lawrence Tibbett's debut in talking pictures, at the Metro-Goldwyn-Mayer studios.

In the picture, which Lionel Barrymore is directing, the two will be outlaw followers of the opera star, who enacts a singing Russian Robin Hood of the hills. Kate Price and James Bradbury, Jr., also will contribute comedy scenes to the drama of the Caucasus.

Laurel and Hardy, you remember, appeared in a burlesque magic act in "The Hollywood Revue of 1929."

M.-G.-M. plans to use the comedians in a series of their pictures, by arrangement with Roach.

COMEDIANS SECURED FOR "HIT THE DECK"

"Hit the Deck" is almost ready to go into production at the R.-K.-O. studios, with a cast to be recruited mostly from New York. Luther Reed will direct.

LUTHER REED

Roger Gray and Franker Woods, two comedians of the original company of "Hit the Deck," in New York, have been signed for the same two roles in the talking and singing picture, and are to leave New York for Hollywood Sunday.

Bessie Love is not to have the leading feminine role, as has been rumored, but it is quite likely that Polly Walker will be given the part. Miss Walker is under contract to George M. Cohan in New York, but the actress has had a screen test in New York, which is on its way west. If it proves satisfactory, it is said that Miss Walker will, subject to the consent of Cohan, be signed for the role.

Nick Baravallee, Ziegfeld musical director, is to have charge of the musical direction of "Hit the Deck."

Mal St. Clair With M.-G.-M.

Whether Mal St Clair is to sign a long-term contract with Metro-Goldwyn-Mayer isn't settled at this time, I believe. But in the meantime he has been engaged to direct a special, which looks as though there is little doubt of his securing the long contract.

JOAN CRAWFORD

"Montana," a special production starring Joan Crawford is the picture which St. Clair is to direct. The picture will have color sequences, and will, of course, be a talker.

The story is now being adapted to the screen by St. Clair, and members of the cast will be selected shortly.

Joe Schildkraut to Stage

Unless Universal officials decide against Joseph Schildkraut taking a flyer into stageland once more, that actor will be leaving shortly to appear again on the New York stage.

Elise Bartlett, Schildkraut's wife, is now in New York, consulting with David Belasco regarding the star's appearance in "Ballerino of the King," a new play in which Schildkraut will have the role of Frederick the Great.

In the meantime, Schildkraut is looking forward to greeting his boyhood friend, Edward G. Robertson, who will arrive from New York on Saturday morning, and who is to be Schildkraut's house guest during Robertson's engagement in the star's next Universal vehicle, "Headlines."

Jocelyn Lee With Paramount

I don't know how many children there are in Paramount's talking version of Edith Wharton's "The Children," but several more young folks were added to the cast yesterday.

JOCELYN LEE

Jocelyn Lee returns to the organization to make her first talking picture for the studio which launched her on her screen career.

Others engaged are David Newell, Joan Standing and little Mitzi. The principals are Mary Brian, Kay Francis, Frederic March, Lilyan Tashman, Huntley Gordon and William Austin.

Luther Reed Play Revived

One of the big play hits of ten years ago was Luther Reed's "Dear Me," produced by John Golden and played throughout the country following a New York run.

Now the play is to be revived by Henry Duffy, and it is said that negotiations are on for its production in talking films.

SHOPPING along
HOLLYWOOD
BOULEVARD
"STYLE CENTER
OF THE WORLD"

By
YVONNE of Hollywood

A stunning sports ensemble consists of a smart sweater selected from the new fall line at the Knit Shop, 6648½ Hollywood Boulevard, combined with one of the clever little plaited hip yoke skirts in crepe or flannel. Assemble yours while the color and size range is complete.

Now that your beautiful sun-tan complexion is fast fading from a golden brown to a sickly yellow; now that you've discarded the vivid brilliant shades of summer for the warm subdued colorings of autumn, beware lest your make-up betray you into making admissions anything but flattering, for unless it likewise follows the mode, your erstwhile fair visage is in danger of presenting an aspect anything but pleasing. Due attention should be paid to the ensemble idea in make-up as well as dress, and harmonizing tones of powder rouge and lipstick should be selected. There are shades obtainable which carry one over that trying in-between stage when the skin has not yet returned to normal.

Beautiful hair is woman's crown of glory! And there is little excuse for it being otherwise, when you can have such a beautiful natural wave as is being featured at the Studio Beauty Shop, 1679 North Western, for only $5. HO. 9248.

E. H. Bohlin Co., 1619½ North Cahuenga, pioneer silversmiths of Hollywood, are noted for their original designs and high-class work. Replating is also a specialty as well as the refinishing of all leather goods.

Should you be tempted to buy a dress of printed velvet, desist, unless you are certain that the pattern is a smart one, that you are impeccably groomed, and that every accessory is exactly right. Nothing is smarter than such a velvet dress correctly worn and correctly accompanied, but nothing is shoddier than the effect given by such a dress badly worn. Notice how seldom one sees a woman wearing a dress of this type who presents a smart appearance.

Having reveled in the freedom of bifurcated garments, as designed for sports, lounging and beach wear, Dame Fashion makes bold to present the transparent evening gown with pantalettes of knee or ankle length in lieu of a slip. Unlike those of grandmother's day, there are no ruffles peeping forth and they are usually tight fitting. Audacious in the extreme, with neither beauty nor usefulness as a recommendation, we predict the mode as being merely evanescent and one not to be taken seriously.

Since suede is to be the popular leather for shoes, it naturally follows that the suede handbag will also be preferred. The envelope type predominates with the vagabond purse a close competitor. Many of these new purses introduce a novel note in the use of satin as a trimming.

Judging from the display of fall styles in the window of an exclusive shoe shop on the boulevard, suede is leading all other leathers by a wide margin. The modern version, however, is a far cry from the plain suede pump of recent memory. The new oxford and strap models are generally trimmed at the toe, heel and quarter with matching calf or lizard. This is the distinguishing mark of the new styles—trimming found on the extremes of the shoe rather than through the saddle, as has been the case for some time. The result is a tendency to shorten the lines of the foot.

Should your new fall wardrobe still be unassembled, start with a stunning tweed ensemble as the nucleus and from the vantage point of such style consciousness and superiority as you will acquire from that purchase the rest will come easy.

Outstanding among the attractions of Hollywood Boulevard are three famous cafes which are favorite haunts for a discriminating and beauty loving clientele. Conveniently located as regards the theater and shopping district, the Pig'n Whistle offers an ideal rendezvous for bridge-luncheons, tea or after-theater parties, besides serving excellent meals at regular hours. Here, too, one may purchase those delicious Pig'n Whistle candies, pastries and ices.

The new off-the-forehead hats are charmingly youthful and smart if correctly worn exposing the forehead as they should be. Too often an attempt is made to pull them down over one eye in the jaunty manner of the hats of last winter. To adjust this type of hat properly, or any hat for that matter, start placing the hat on the head from the back and gradually coax it down in front to just the proper angle.

For evening, gown fabrics are as gorgeous as an Arabian night's pageant—metal embroidered georgettes and crepes, velvet brocade on chiffon, gold and silver lames, warp printed taffetas, while first and foremost is velvet, transparent or panne.

NOTICIAS MUNDIALES DE ULTIMA HORA

NOTAS TELEGRAFICAS

Padre Ejecutado por su Propia Familia

BUDAPEST (Hungría) Septiembre 18.—Tan pronto como el abacero de 50 años, Emmerich Szabo, del pueblo de María Hegy, cerca de Kecamet, hizo conocer con toda tranquilidad sus intenciones de dejar abandonada a sus propios recursos a su familia, ésta, que se compone de esposa, dos hijas grandes y un hijo, celebró un consejo de familia, que a poco de instalado, se convirtió en consejo de guerra y sentenció a muerte al culpable.

Szabo alegó que había consagrado los mejores años de su vida a su bravía consorte y a sus ingratos hijos, y creía ser acreedor a la tranquilidad y a ir a disfrutarla en algún lugar lejano después de haber vendido su tienda.

La hija más joven, preciosa muchacha, que se había sacado numerosos premios en polémicas escolares, llevó la voz del Estado en este juicio familiar. Ningún hombre, aseveró gravemente, tiene derecho de echar a un lado sus responsabilidades, por cansado que se sienta. Szabo se mantuvo firme en su decisión, y anunció que de un momento a otro iba a llegar el que pretendía comprarle su tienda.

Llegó (AP)ste, en efecto, una hora despu(AP)s, y se encontró con el cuerpo del tendero, colgado de una cuerda a un paso de la puerta. Mujer e hijas habían afianzado al pobre hombre, que era débil y chico, mientras el hijo le pasaba al cuello un nudo corredizo, y traía una silla de la cocina para que sirviera de escotillón. Cuando fueron llevados a la cárcel los ejecutores, dijeron con toda calma que habían procedido dentro de sus derechos.

Las Mujeres Inglesas Acusadas de No Saber Guisar

LONDRES, Septiembre 18.—Ha sido descubierto la razón de que se coma mal en Inglaterra. Es que las inglesas no saben cocinar!

Por lo menos, tal es la conclusión a que llegó hoy en su congreso anual la Federación Nacional de Comerciantes en Carnes.

El alcalde de Bath, donde se celebró la convención, echó la culpa categóricamente a las mujeres, hablando en los términos siguientes:

"Ojalá surgiera alguna poderosa influencia que enseñara a las mujeres de este país a guisar como se debe, y no a incinerar los alimentos o a servirlos crudos, que es todo lo que saben hacer. A decir verdad, las mujeres saben poquísimo de alimentación. Se me ha informado de que cuando se hallan sin sus maridos, consideran un huevo duro como una comida ideal."

La Comisaría Hipnotiza a un Ladrón

CHICAGO, Septiembre 18.—Tres noches seguidas estuvo un individuo pasando y volviendo a pasar por enfrente de la oficina de detectives de esta ciudad. En varias ocasiones se notó que quería entrar en el edificio; pero luego cambiaba de idea. Anoche, por fin, se decidió a entrar.

"Soy William Thal", declaró. "Hace una semana llegué a Chicago de paseo. Soy cajero y contador de la J. G. Grill Insurance Company, de Nueva York, sita en la calle de William, 131. Huí con $14,000 de esa compañía, que ignora aún lo ocurrido. No puedo seguir adelante. Mándenme preso." Agregó que el dinero ya no existe.

Cobrador que se Queda sin un Solo "Níquel" para Telefonear

CHICAGO, Septiembre 18.—Ed Gallagher, cobrador de la compañía telefónica, había recogido ayer 2000 "níqueles" de varios cepos telefónicos, cuando un tipo malcriado, revólver en mano, lo obligó a que soltara el dinero y huyó con el botín. Gallagher se dirigió en el acto a una droguería.

"Soy cobrador de la compañía de teléfonos", dijo allí; "había recogido 2000 níqueles y me los acabán de robar. Quiero dar parte a la policía. Présteme un níquel para telefonear."

NOTAS LOCALES

Consignaciones del Gran Jurado

En ocho consignaciones votadas ayer por el gran jurado federal, resultan acusadas once personas de varios delitos federales. Tres individuos lo son de haber violado la ley nacional de Prohibición. En cada uno de estos tres casos, se le ha fijado al reo fianza de $2500. Sobre Nicholas Portz pesa el cargo de haber falsificado una receta de narcótico.

Contra Robert Le Mare y George Locke se formula la inculpación de haber llevado de un Estado a otro un auto robado. A Eloisa Rodríguez se le acusa de haber violado las leyes de inmigración. Hay, además, dos inculpaciones secretas.

Falso Funcionario Federal Enviado a Prisión

Después de haber admitido su culpabilidad, John A. Thomas, que ha estado preso en varias cárceles, fue sentenciado ayer por el juez de Distrito Henning a cuatro años en la penitenciaría federal de la Isla McNeil. Thomas confesó haberse hecho pasar por funcionario federal; pero negó que hubiera obtenido dinero por ese arbitrio.

Charlas Infantiles para Chiquillos de Escuela

VII.

El doctor Holmes, el poeta, era un muchacho lleno de fantasías (Doctor Holmes, the poet, was a boy full of fancies). Vivía en una vieja casa, en la que habían parado soldados entiempo de la Revolución (He lived in an old house. Soldiers had stayed in the house at the time of the Revolution). El piso de uno de los cuartos estaba todo abollado de los culatazos de los mosquetes de los soldados (The floor of one room was all battered by the butts of the soldiers' muskets).

El pequeño Oliver Holmes solía creer que oía soldados en la casa (Little Oliver Holmes used to think he could hear soldiers in the house). Se le hacía que escuchaba el tintín de sus espuelas en los oscuros pasadizos (He thought he could hear their spurs rattling in the dark passages). A la veces, se imaginaba que oía el choque de sus espadas (Sometimes he thought he could hear their swords clanking).

Rogers Jurors Sleep on Case

NEW BRAUNFELS (Tex.) Sept. 18. (AP)—The jury deliberating the bank robbery case of Rebecca Bradley Rogers retired for the night and was locked up at 8:50 p.m., postponing a verdict at least until tomorrow.

NIGHT CLUB BOMBED

ST. PAUL, Sept. 18. (AP)—A bomb was planted in the rear of the Boulevards of Paris, a night club here, early today, the explosion destroying a near-by shed but not materially damaging the club. The explosion, heard two miles away, shattered windows and awakened residents in the vicinity.

Roos Bros.
NINE-STORE-BUYING-POWER

Gentlemen prefer Browns!
We refer, of course, to Fall suits, and particularly to Roos suits at...
$39

Our Fall suits must be of brown, they say...so Roos Bros offer the new Fall models in Aztec browns, tobacco browns, pheasant browns, dark browns, light browns, rich browns, bright browns, soft browns, golden browns, russet browns, ruddy browns, modest browns, bold browns, striped browns, checked browns....and also many handsome blues and grays.

6320 Hollywood Boulevard
30 Steps From Vine

Exclusive Distributors of Thos. Heath Clothes for Men

The GENTLEMAN of SOUTHERN CALIFORNIA...
FINDS THE ASSURANCE OF SUPERLATIVE DESIGN AND WORKMANSHIP IN HIS CLOTHES CUSTOMIZED BY

HICKEY-FREEMAN

Customized Clothes are created with the highest regard for the details of fine tailoring ... combined, of course, with distinction of design that is ever characteristic of these exceptional garments.

FIFTY-EIGHT DOLLARS AND BETTER • • •

MULLEN & BLUETT

In Los Angeles Broadway at Sixth
In Hollywood Hollywood Blvd at Vine
In Pasadena Colorado near Madison
In Beverly Hills Beverly Wilshire Hotel

ZIGZAG BLAMED FOR SEA CRASH

Gyroscope Compass Shows How Tanker Swerved

Right and Left Steering Told by Witness

San Juan Inquiry Hears Wreck Survivors

SAN FRANCISCO, Sept. 18. (Exclusive)—Human and mechanical witnesses combined today to show that both the steamer San Juan and the tanker S. C. T. Dodd changed courses and zigzagged over the sea in the last minutes preceding the crash of those two vessels off Pigeon Point with a loss of seventy-seven lives August 29, last.

Robert Murray and Charles P. Klein, sailors on the Coast Guard cutter Shawnee, which picked up survivors, quoted Luther Leathers of San Pedro, quartermaster of the San Juan, to the effect that contradictory orders had been given regarding the San Juan's course. Leathers, according to the two seamen, told Lieut. C. M. Anderson of the cutter in their presence that Third Mate Papenfuss of the steamer ordered the San Juan swung to the right, then to the left, then to the right again as far as possible.

The Dodd's gyro-compass, offered in evidence by J. F. McConkey, radio engineer, also testified mutely to an erratic course on the part of the tanker. The compass disclosed a swing to the left of several degrees, then a swing to the right.

Herman Hoffman, lookout on the Dodd, added his testimony to the situation by telling of the changing movements of the ships while he was watching the oncoming San Juan and attempting to determine on which side it would pass.

Papenfuss, the mate accused of changing orders, is one of three on trial before Inspectors Turner and Dolan for negligence. He was third mate of the San Juan and on the bridge at the time of the crash. The other defendants are Capt. Hugo O. Bleumchen and Otto V. Saunders, third mate of the Dodd.

FAMILY EXECUTES FATHER

Members Hold Court-martial on Grocer Who Wanted to Quit and Hang Him to Doorframe

BUDAPEST, Sept. 18. (Exclusive)—When Emmerich Szabo, 50-year-old grocer in the village of Maria Hegy, near Kecskmet, calmly announced his intention of leaving his wife, two grown daughters and a son to shift for themselves, a family council was called. It turned into a court-martial and the verdict returned was death.

Szabo argued that he had given the best years of his life to his shrewish wife and ungrateful children, and had more than earned the tranquillity that he expected to enjoy somewhere far away on the proceeds from the sale of his store.

The youngest child, a very pretty daughter, who had won numerous debating prizes at school, spoke for the State in this family case. No man, she averred, grimly, was entitled thus to get out from under his responsibilities, no matter how weary he was. Szabo stuck to his guns and said that the prospective purchaser of the store was due to arrive at any moment.

When he did arrive an hour later he found the grocer hanging by a rope just inside the door. While the wife and daughters held the meager little man the son attached a noose about his neck and arranged a kitchen chair so that it served as a trapdoor. When the executioners were jailed they calmly said that they acted within their rights.

HUNTER STILL HUNTED

RED BLUFF, Sept. 18. (AP)—Search of the Bluff Springs section, thirty miles northeast of here, by a volunteer party failed to reveal any trace of E. A. Banta, 35-year-old hunter of Susanville, who has been missing since Monday.

FRENCH CANNON ROAR ON RHINE

Patients at Spas Protest as Troops Maneuver

Noise of Guns Declared to be Ruining Business

Last of Soldiers Scheduled to Leave Next June

BY SIGRID SCHULTZ

[Copyright, 1929, by Chicago Tribune.]

MAYENCE (Germany) Sept. 18. (Exclusive)—From 7 to 12 o'clock today, with only an hour's interruption, the French seven-inch guns of the One Hundred and Eighty-first Artillery Regiment, mounted on automobiles, were roaring in the peaceful valleys near the spa at Sobernheim, regardless of the fact that the European powers came to an agreement at The Hague for the gradual evacuation and abolition of the French, Belgian and British military rule in the German Rhineland.

Sobernheim was not an exception. I came to the Rhineland to witness the beginning of the evacuation provided for by the Young plan and The Hague agreement. I found hun- British and Belgians moving homeward unobtrusively. I found hundreds of wooden boxes piled up before the former headquarters of the American Expeditionary Forces at Coblenz to store away and move the archives accumulated during the eleven years of occupation.

TROOPS ON MOVE

Along the Nahe Valley, famed for its health resorts and wines, I met countless French troops moving in military array, in the army's age-old game of war maneuvers, as if they were at home or in conquered territory.

The French officers to whom I spoke stressed that "those movements are not maneuvers, but are only field exercises of the different units." It is true that there was no co-ordination between the movements of the French occupying regiments, but when cannons roar near Sobernheim so that all guests and patients flee helter-skelter from the sanatoria and inns, the population does not care as to whether the cannonading was done in co-ordination with the other French regiments or not.

When the residents of Grunbach, Morscheim, Standernheim, and Waldboeckelheim must kick out a pair of paying guests to make space for the French troops they do not care whether it is field exercises or maneuvers, they simply feel that they are not masters in their own homes despite the softening of the military rule promised at The Hague.

NERVOUS CASES

"We understand that 53,000 French will be kept busy until the last man leaves the region," said a high Palatinate official, "but we begged the French to consider the spa's resorts in the course of their field exercises and to give these little towns a chance to earn their pittance from their patients and guests. Sobernheim caters to nervous cases and specializes in fall cures. The patients will never come back after hearing the cannons roar over their heads from Bockenau and Steinhardt to Limbach heights."

The inter-Allied authorities at Coblenz announce that the former American headquarters will be evacuated completely by November 4, next. The inter-Allied Rhineland Commission will move to Wiesbaden after reducing its staff from 270 members to about sixty, but Wiesbaden is in agony for fear that the commission will bring a large detachment of French troops. The British are leaving this, the most important of the German spas, now.

Evacuation of the second Rhineland zone will be completed by December 15, next, when a total of 18,000 French, Belgian and British troops will have been repatriated, leaving approximately 48,000 Frenchmen in the third zone, with the last man scheduled to leave June 30, 1930.

POLICE BUREAU LURES THIEF

He Walks in Front of It for Three Nights Before Giving Himself Up

CHICAGO, Sept. 18. (AP)—A man walked up and down for three successive nights in front of the detective bureau. Several times he started as though to enter the building, but changed his mind. Last night he walked in.

"I am William Thal," he said. "I came to Chicago a week ago on vacation. I'm cashier and accountant for the J. G. Grill Insurance Company, 131 William street, New York. I took $14,000 of their money. They don't know it yet. I can't go on. Send me back."

He said the money is gone.

Bandit's Bullet Fatal to Deputy

LEWISTON (Idaho) Sept. 18. (AP) Frank L. Brown, 61 years of age, Lewis county deputy Sheriff died here early this morning from a bullet wound through his stomach, inflicted last Thursday in a gun battle with Paul Karick, Winchester pool hall hold-up man.

Karick was killed in the duel, with six bullets from Brown's gun piercing his body before he dropped.

BODY OF COAL MINER FOUND IN BLACK TOMB

TACOMA (Wash.) Sept. 18. (AP)—The crushed and broken body of Egan Bogarty, Carbonado coal miner, who was trapped under hundreds of tons of coal during a slide in the mine of the Pacific Coal Company last Thursday, was located in its black tomb at the 800-foot level of the mine and brought to the surface at 3:30 p.m. today.

LUMBERMAN DROPS DEAD

SAN FRANCISCO, Sept. 18. (Exclusive)—James Robert Neylan, California sales manager for the Booth Kelly Lumber Company of Eugene, Or., and widely known in the lumber business, dropped dead in his office here today as he arose from his desk to go to lunch. Death was ascribed to heart diease.

BRITISH TO END IRAQ MANDATE

Labor Government Decides to Quit Mesopotamia

England Doesn't Want Rule of Discontented People

Membership in League to be Asked for Kingdom

[Copyright, 1929, by the Press Publishing Company (New York World.)]

LONDON, Sept. 18. (Exclusive)—That the Labor government has decided to relinquish British control of the kingdom of Iraq is clearly the implication of a report forwarded by the Colonial Office to the Mandates Commission of the League of Nations made public here tonight. Inferential confirmation of this has been obtained in a responsible quarter.

The British report states baldly and without qualification the reason why King Feisal and all sections of opinion in Iraq desire to see the British mandate terminated. No compensating reasons are adduced by the Colonial Office as to why the British should remain in Bagdad and continue garrisoning the country against the wish of the inhabitants.

British support will be given to Iraq's request for membership in the League of Nations this year. Such membership would automatically terminate the British mandate.

Iraq's appeal for membership in the League was refused last year by the Conservative government largely for the reason that a similar request by Egypt had been turned down and it was felt that to support Iraq's League membership while denying Egypt's would enrage Egyptian Nationalists. For the same reason the Egyptian demand for independence could not be refused if Great Britain at the same time was preparing to clear out of Iraq.

This situation has been changed by the recently drafted Anglo-Egyptian treaty (still to be ratified) and for these and other reasons it seems clear that the Labor government has decided to bring the expensive adventure in Mesopotamia to an end and clear out. It generally is thought here that the British will retain Basra with troops stationed there as a protection for Anglo-Persian oil fields and pipe lines.

Firemen Admit Guilt at Trial

MINEOLA (N. Y.) Sept. 18. (Exclusive)—Five of the eight volunteer firemen of Glen Cove, Long Island, who were arrested recently on charges of arson resulting from four fires of suspicious origin in Glen Cove, entered pleas of guilty to the charge today when they were arraigned in Mineola before County Judge Smith and were continued in their bail of $5000 each on the request of Dist.-Atty. Edwards of Nassau county.

They are Fred Doxey, Thomas J. Moore and Edward Baker, who pleaded guilty to a charge of arson in the second degree, and Norman Lang and Lawrence Kreyer, who pleaded guilty to arson in the third degree.

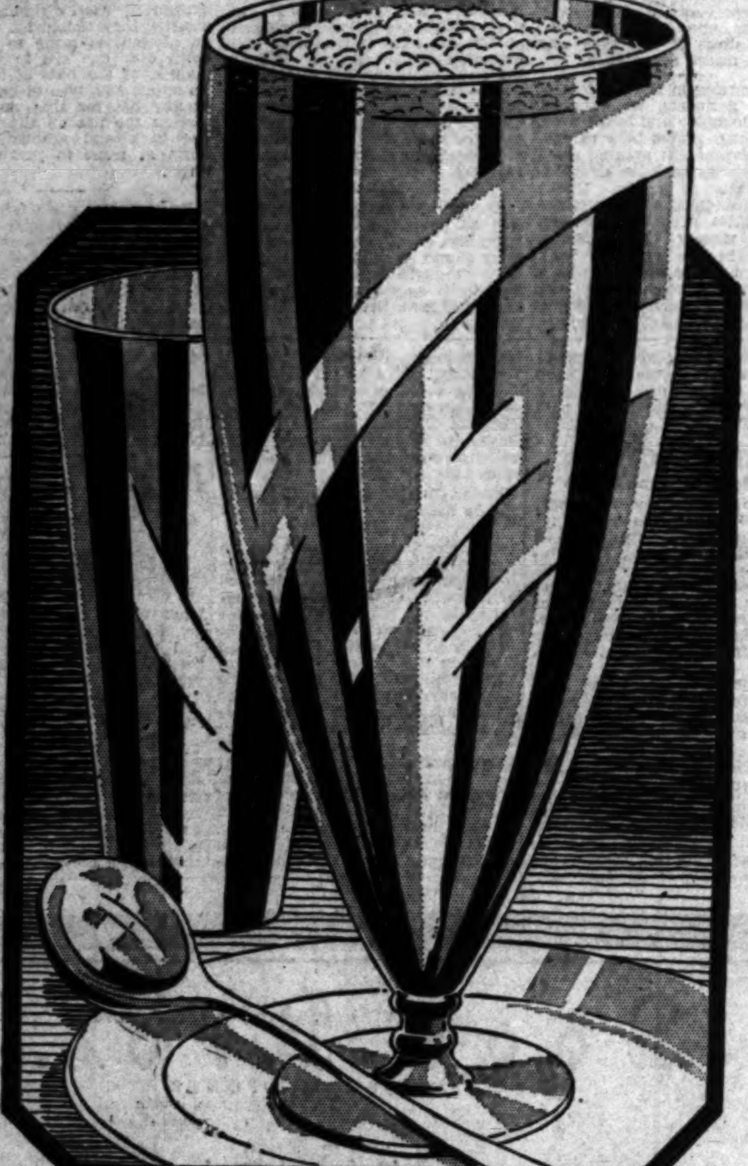

try the NEW Green Lantern MALTED MILK

YOU have a right to be particular about your malted milks...just as you are particular about your coffee. ~ ~ The New Green Lantern Malted Milk was originated especially for particular people. ~ ~ Whether or not you liked malted milk before, you are sure to enjoy Green Lantern Malted Milk. It is not only richer, creamier, more delicious, but is made according to a uniform, carefully planned, thoroughly tested recipe. ~ ~ The best way to learn just how good malted milk can be is to try one at any Green Lantern Fountain. You'll like it. You'll crave a repeat order later. You'll want your friends to enjoy this delectable treat also. And you can be sure that the malted milk you order from *any* Green Lantern Fountain in the future will be exactly like the one which tickled your palate the first time you tasted one.

PHONE HUmbolt 7790
for address of
Green Lantern Fountain Near You

Green
Lantern
Fountain

GREEN LANTERN FOUNTAINS
LOS ANGELES GLENDALE PASADENA

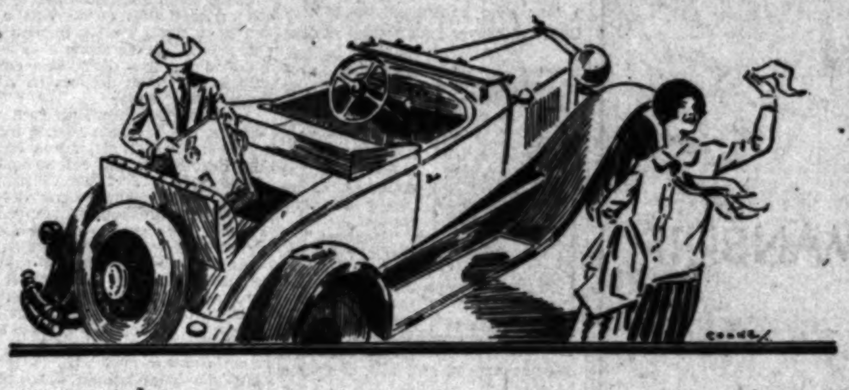

Used Cars *that go to college*

They may never receive a degree but they furnish a large degree of transportation satisfaction to hundreds of students—

Possibly you've already had the men and women students of your family point out the need of a "school car" to supplement the family automobile—

And you'll be surprised how easy such a car can be acquired through the columns of used cars advertised daily in

Times Want Ads
WORLD'S GREATEST WANT AD SERVICE

THE MAY CO.

REPLICAS OF LATE IMPORTS

The May Company presents a distinguished collection of new dinner gowns for Autumn ... replicas of famous models from the Paris openings ... reproducing the perfect molded lines, the new length and intricate detail of the originals in exquisite perfection. Satin, velvet, heavy net and chiffon ... the approved fabrics for evening. Emphasizing the vogue for black and white ... green, turquoise and Patou's dahlia shades.

NORMAN HARTNELL sends "Mystery" in black velvet (replica) $115.

LENIEF uses tulip taffeta in this molded model with jutting drapery (replica) $79.50.

CHANEL model in brown chiffon, extreme princess lines, rhinestone sunburst (replica) $79.50.

(GOWN SHOP—Third Floor)

HARTNELL
CHANEL

CAMEL HAIR FOR COLLEGE

When Youth concentrates on college apparel the Camel hair coat is in the front rank of indispensables . . . Light, warm and tailored-to-fit, camel hair reaches its smartest conclusion in the hands of Jaeger stylists. Various models from $47.50.

JAEGER
The VOGUE in WOOLLENS
713 West Seventh Street

La Brea Corner
$5,500 Down

Selected at random from the many interesting real estate offerings in today's "Times," is this business corner on La Brea, adjoining a major intersection, $5,500 down, balance at 7%.

Alert investors make it a daily practise to check the business and income properties advertised in

Times Want Ads
World's Greatest Want Ad Service

MAY CO.

PLICAS
ATE IMPORTS

Company presents a distin-
llection of new dinner gowns
n . . . replicas of famous mod-
he Paris openings . . . repro-
perfect molded lines, the
h and intricate detail of the
n exquisite perfection. Satin,
vy net and chiffon . . . the ap-
brics for evening. Emphasiz-
gue for black and white . . .
rquoise and Patou's dahlia

HARTNELL sends
black velvet (replica)

F uses tulip taffeta in this
model with jutting drapery
) $79.50.

CHANEL model in brown chiffon,
xtreme princess lines, rhinestone
unburst (replica) $79.50.

WN SHOP—Third Floor)

MEL HAIR
COLLEGE

concentrates on college apparel the
at is in the front rank of indispens-
ght, warm and tailored-to-fit, camel
its smartest conclusion in the hands
lists. Various models from $47.50.

AEGER
e VOGUE in WOOLLENS
713 West Seventh Street

Brea Corner
$5,500 Down

cted at random from the
interesting real estate offer-
n today's "Times," is this
ss corner on La Brea, adjoin-
major intersection, $5,500
balance at 7%.

t investors make it a daily
e to check the business and
properties advertised in—

nes Want Ads
's Greatest Want Ad Service

SAN FRANCISCO
MEALS! BERTH! and Round Trip FARE!
$22.75 PAYS IT ALL!
16-Day Return Limit
Dance! And be royally entertained!

the Super-Express Liners
HARVARD & YALE
To San Francisco ONE WAY $14 Including meals and Berth
To SAN DIEGO ROUND TRIP $5 15-day return limit
$3 ONE WAY Including meals
TUNE IN...on KFI, KGO or KPO and hear LASSCO'S delightfully unique, sea-going program. Every Wednesday... Every Tuesday—9:30 to 10 P. M.
REGULAR SAILINGS
SAN FRANCISCO—Tues., Thurs., Fri., Sun. from L.A. Harbor at 4 p.m.
SAN DIEGO—Wed., Thurs., Sat., Sun. from L.A. Harbor at 3 p.m.
BOAT TRAIN leaves P. E. Depot one hour before sailing. De luxe parlor chair car available at for northbound sailings.
Return via Admiral Line if desired.
For full information, apply—
LASSCO
LOS ANGELES STEAMSHIP CO
R. F. CULLEN, General Passenger Agent
730 So. Broadway . VAndike 2421
505 So. Spring St. . . VAndike 242
6733 Hollywood Blvd. . GLadstone 350

LOST ARTICLES
are recovered through the "Lost and Found" columns of the LOS ANGELES TIMES.

BOMBINGS LAID AT TEUTON DOOR

Poles Charge Terrorist Acts to German Army

General Staff Behind Union of Ukrainians

Accusations Will be Given Prosecutor, Say Police

WARSAW, Sept. 18. (Exclusive)—Evidence showing that German general staff officers were behind the terrorist acts of the Ukrainian Military Union, which exploded five bombs in Polish institutions at Lwow a week ago during the visit of the French delegation of touring police, has been collected by Polish political police and soon will be given to the State Prosecutor.

Polish officials say they have been investigating the Ukrainian terrorists for months. Suspicion that the soviet government was implicated because the Communist Internationale was already supporting a small Ukrainian revolutionary group proved to be unfounded. Documents have been gathered which are said to show that the military union is getting support direct from Berlin, where agents of the general staff are co-operating with the Ukrainians.

Other support is said to be coming from Ukrainians in America, where German agents are organizing and collecting funds while spreading anti-Polish propaganda.

The bitter quarrel between the Polish government and the Ukrainian minority, consisting of more than 4,000,000 inhabitants of Galicia, began when the Polish government refused to grant Ukrainians autonomy and when the Polish police started to force this largely illiterate population to learn the Polish language.

Before Joseph Pilsudski made himself dictator the government closed 2600 Ukrainian schools. The conflict became more bitter when the government delayed the opening of the Ukrainian University at Lwow. Although Marshal Pilsudski halted the closing of further schools the relations between the minority and the government remained unimproved and the Ukrainians announced that they wanted complete independence.

Russia and Germany are asserted to be subsidizing some of the Ukrainian political parties in order to hinder the organization of a strong central government.

FEMALE COOKS PUT ON GRILL

British Meat Traders Roast Housewives for Inability to Cook Food Well

LONDON, Sept. 18. (Exclusive)—The reason for the bad British food has been discovered. British women just don't know how to cook!

At least that is what the National Federation of Meat Traders decided today at its annual conference.

Mayor Bateman of Bath, where the convention was held, put the blame squarely on the shoulders of the women.

"I wish some power would arise to teach the women of this country really how to cook, rather than to cremate or serve food raw, as they do now," he said. "Women in reality know very little about food. I am informed that when the women are without their men folk they consider a hard-boiled egg an ideal meal."

Six Dry Agents Not to be Tried

SAN FRANCISCO, Sept. 18. (AP)—U. S. Atty. George Hatfield today ordered theft charges against six former prohibition agents dismissed. They were arrested several months ago in connection with the disappearance of sugar from the scene of raided stills.

The men are Charles McVeigh, L. A. Werly, Andrew Holm, J. J. Schreiber, E. C. Parrish and Herman Kruithof.

SOVIET FLYERS LAND AT PETROPAVLOVSK

NIKOLAYEVSK-ON-AMUR (Siberia) Sept. 18. (AP)—The Russian airplane Land of the Soviets, bound from Moscow to New York, landed safely today at Petropavlovsk, principal town of the Kamchatka Peninsula. After a flight over the sea of Okhotsk from this far Siberian city, the next stage of the flight of Commander Semyon Shestakov and three other Russian air aces is from Kamchatka across the Pacific to Alaska.

TARIFF GAUGED BY INCOME TAX

Senate Committee Publishes Names for Democrats

Sugar Growers, Refiners and Brokers Especially Noted

Need of Duty to be Judged by Profits Shown

WASHINGTON, Sept. 18. (AP)—By a vote of ten to four the Senate Finance Committee, on motion of Chairman Smoot, today made public the names of approximately 325 corporations, companies and individuals whose tax returns were requested of the Treasury by committee Democrats for use in considering the need of tariff increases.

At the same time a move was initiated in the Senate itself to expand the program of collecting trade data for the tariff contest. This was started by Senator McMaster, Republican, South Dakota, who sought action on his proposal to direct the Finance Committee to obtain from the Tariff Commission full information, confidential or otherwise, pertaining to contents of the bill.

UP FOR REVISION

A lengthy debate developed a half dozen changes in the resolution designed to except data that might be unlawful for the commission to divulge. As a result, McMaster asked that the resolution go over until tomorrow so he could reframe it in an effort to meet the objections.

In the list of corporations placed in the Congressional Record and made public by Smoot were almost all the big manufacturing concerns of the nation, including United States Steel Corporation, Bethlehem Steel Corporation, Aluminum Company of America, General Electric and Westinghouse Electric companies, General Dyestuffs Corporation and the Chicago packers.

SUGAR MEN NAMED

Numerous sugar companies, including the Great Western of Denver, whose earnings figured prominently in the sugar tariff hearings; Chemical concerns, textile mills and other manufacturing corporations were embraced in the list, as well as many fruit companies of Hawaii.

The list of names includes:

Pacific Coast Biscuit Company, Seattle; Amalgamated Sugar Company, Ogden, Utah.

American Beet Sugar Company, Denver; Chippewa Sugar Refining Company, Milwaukee; Columbia Sugar Company, Bay City, Mich.; Continental Sugar Company, Detroit; Franklin Sugar Company, Colorado Springs, Colo.; Garden City Company, Colorado Springs; Great Western Sugar Company, Denver; Gunnison Sugar Company, Salt Lake City; Holland-St. Louis Sugar Company, Toledo, O.; Holly Sugar Corporation, Colorado Springs.

LOS ANGELES CONCERN

Layton Sugar Company, Layton, Utah; Los Alamitos Sugar Company, Los Angeles; Menominee River Sugar Company, Menominee, Mich.; Midwestern Sugar Company, Belmond, Iowa; Michigan Sugar Company, Saginaw, Mich.; Mt. Clemens Sugar Company, Bay City, Mich.; National Sugar Manufacturing Company, Sugar City, Colo.

Ohio Sugar Company, Ottawa; Rock County Sugar Company, Bay City, Mich.; Spreckels Sugar Company, San Francisco; Springville-Mapleton Sugar Company, Springville, Utah; Toledo Sugar Company, Saginaw, Mich.; Union Sugar Company, San Francisco; Utah-Idaho Sugar Company, Salt Lake City.

West Bay City Sugar Company, Bay City, Mich.; American Sugar Refining Company, New York; Arbuckle Brothers, New York; California and Hawaiian Sugar Refining Corporation, San Francisco; Colonial Sugar Company, New York; Federal Sugar Refining Company, New York; Godchaux Sugar, Inc., New Orleans.

REFINERS CITED

Henderson Sugar Refinery, New Orleans; Imperial Sugar Company, Sugarland, Tex.; W. J. McCahon Sugar Refining and Molasses Company, Philadelphia; National Sugar Refining Company, New York; Pennsylvania Sugar Company, Philadelphia; Revere Sugar Refinery, Boston; Savannah Sugar Refining Corporation, Savannah; Western Sugar Refining Company, San Francisco.

California Packing Corporation, San Francisco; California Co-operative Canneries, San Francisco; Cutler-Lobinger Packing Company, Ontario, Cal.; Greco Canning Company, San Jose, Cal.; Hershel California Fruit Products Company, San Jose; Libby, McNeill & Libby, San Francisco; Hunt Brothers Packing Company, San Francisco; Richmond-Chase Company, San Jose; Pratt-Low Preserving Company, San Jose; H. G. Prince & Co., Fruitvale, Oakland, Cal.

Baldwin Packers, Ltd., Lahaina, Hawaiian Islands; California Packing Corporation, Honolulu.

HAWAIIAN CONCERNS

Haiku Fruit and Packing Company, Ltd., Haiku, Hawaii; Hawaiian Canneries Company, Ltd., Kapaa, Hawaii.

Hawaiian Pineapple Company, Ltd., Honolulu; Ka-La Pineapple Company, Ltd., Honolulu; Kauai Fruit and Land Company, Kalaheo, Hawaii; Kohala Pineapple Company, Ltd., Mahukona, Hawaii; Libby, McNeill & Libby of Honolulu, Ltd., Honolulu; Pauwela Pineapple Company, Haiku, Hawaii; Pearl City Fruit Company, Ltd., Honolulu; Bayside Canning Company, Alviso, Cal.

F. E. Booth Co., San Francisco; Pacific Coast Canners, Inc., Oakland; Sutton Packing Company, San Francisco.

Anaconda Copper Company, Anaconda, Mont.; Browning Arms Company, Ogden, Utah.

Returning to consideration of committee amendments, the Senate rejected one to restrict the Secretary of Agriculture in his administration of the Plant Quarantine Act.

REJECTED AMENDMENT

It would have provided that the Quarantine Act was not to be interpreted as barring importation of nursery stock, fruits, vegetables, bulbs and other plants and plant products unless such articles were known to be affected by disease or infested with pests, new to, or not at the time of importation widely prevalent in, the United States.

Senator Fletcher, Democrat, Florida, led the opposition to the amendment. He read a letter from Secretary Hyde saying it was "highly objectionable" and a step which would practically "destroy the quarantine system."

BUT ONE OPPOSED

Chairman McNary of the Agricultural Committee supported Fletcher. He said a study of the hearings had revealed only one witness opposed to the present regulations and he was an importer interested in a bulb firm near Paris.

"If we build statutes on such flimsy foundations as this," McNary said, "God help this bill."

Senator Reed, Republican, Pennsylvania, spoke for the amendment, declaring there never was a "more conspicuous case of bureaucracy" as that involved in the administration of the Plant Quarantine Act."

Smoot said the majority members of the committee soon would submit a list of their own to the Treasury, while additional returns are to be requested by the minority.

"BY REQUEST"

Explaining his motion for publication of the names, Smoot said he had made it because of the fact that the minority submitted them and because he had received many letters inquiring whether such and such a name appeared in the request.

Two Democrats, Barkley of Kentucky and King of Utah, and two Republicans, Edge of New Jersey and Shortridge of California, voted against making the names public.

J. W. Robinson Co.

Open All Day Saturdays

The Williams-Pridham Index Globe

Sponsored by J.W. Robinson Co.

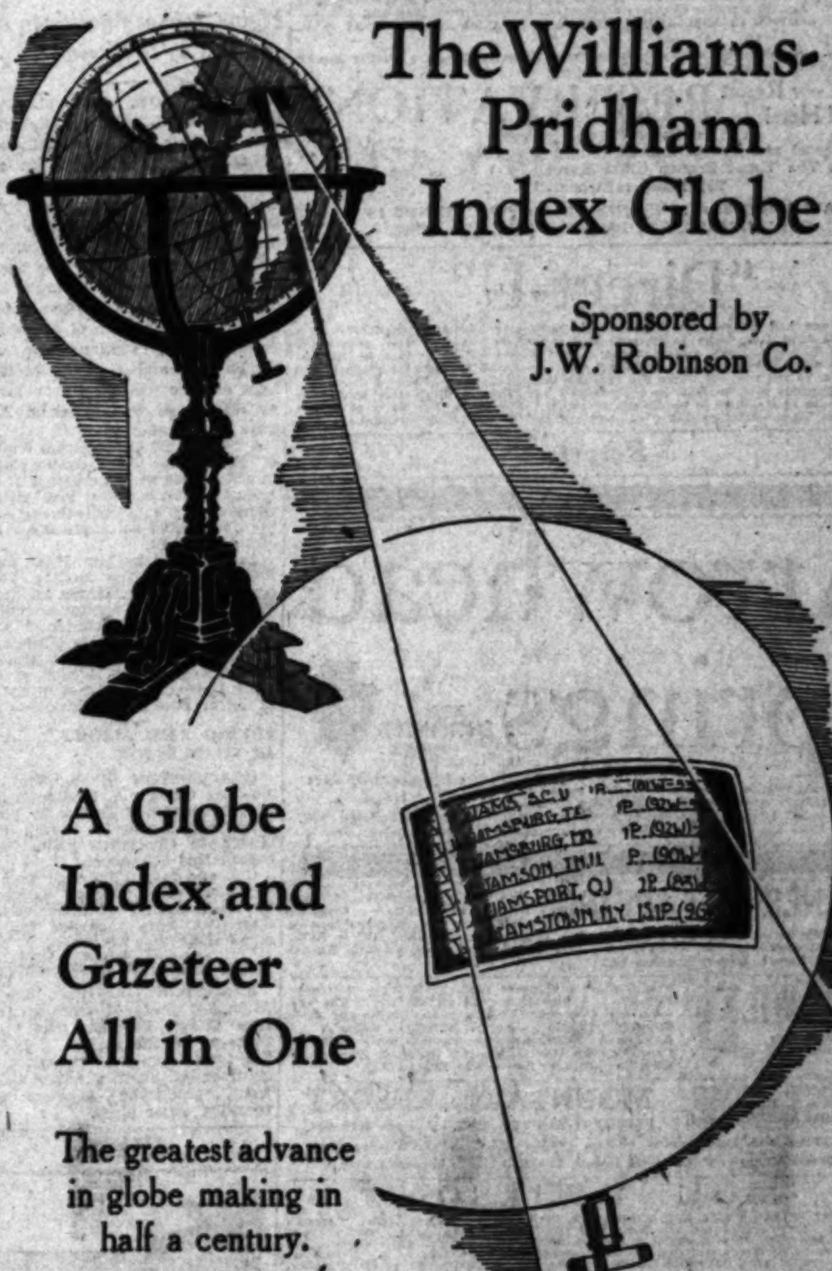

A Globe Index and Gazeteer All in One

The greatest advance in globe making in half a century.

THE Williams-Pridham Globe Index makes it possible to find quickly and easily ten times as many places as can be located on an ordniary map or globe. One may accurately locate 43,000 towns (practically every town of 1000 population or more in the world,) countries, states, islands, mountains and rivers, without previously knowing even the continent or the ocean where they are situated.

THE Gazeteer provides a ready method for gaining the most minute geographical information. It describes the location, area, population, topography, climate, products, industries, exports and imports of every country in the world and every state in the Union.

Also, at the head of the Gazeteer is printed a manual explaining time, latitude, longitude, equator, axis, isotherms, analemma, ecliptic and zodiac signs with a table of longitudinal distances and other information helpful in the use of the globe.

How to Use the Globe

THE index is revealed through a window located in the Pacific Ocean, and the Gazeteer, through a similar window in the Atlantic. These windows are powerful magnifying lens and enable the print to be read with ease. The long strip of paper on which the Index and Gazeteer are printed is revolved by turning a small handle.

This Globe is so simple, so strong, and so co-ordinated and adjusted on ball bearings that it operates by a slight touch.

The Globe itself is practically unbreakable, and there is nothing which can get out of order.

The colors are fast and the map can be easily cleaned with soap and water.

A few of the Societies and Universities which have written, indorsing the Williams-Pridham Index Globe:

The National Geographic Society
The United States Geographical Survey
The National Education Association
The United States Coast and Geodetic Survey (Department of Commerce)
The Carnegie Institution of Washington.

Northwestern University, College of Liberal Arts.
University of Pennsylvania, School of Finance and Commerce.
University of Chicago, School of Education
University of Michigan, Department of Geology and Geography
University of California at Los Angeles

Some Foreign Indorsements . . .
The Sorbonne, Laboratories of Physical Geography
University of Oxford
University of Leipzig, Institute of Culture and Universal History
The Vatican.
The Royal Geographical Society, Rome
Societe de Geographie, Paris
Musee Pedagogique, Paris.

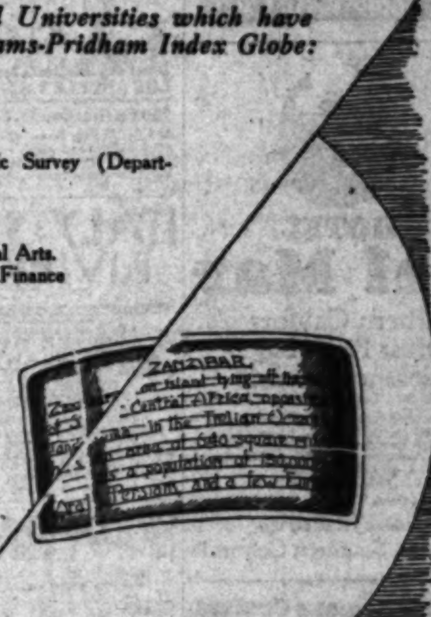

FIRST FLOOR—BOOK SECTION

If you were as white as a lily (complexion)

And wanted a dull light grey suit—

We'd try to discourage you

We'd suggest a little more life in the fabric—

And you'd like our interest. You'd realize we were working for you

Open Saturday Evenings
SILVERWOODS
Sixth and Broadway 5522 Wilshire Boulevard

The Times Resort and Travel Bureaus

MAIN OFFICE—CORNER FIRST AND BROADWAY

are for the accommodation and benefit of persons seeking interesting routes of travel, desirable hotels and apartments, attractive eating places, or rest, recreation and recuperation at mountains, seashore or desert resorts and hotels. Particulars are furnished by competent attendants to the general public regarding rates and attractions of resorts, hotels and apartments, railroad and steamship lines, motor stage lines and travel by air. Descriptive circulars are kept on hand for inspection and distribution. THIS SERVICE IS ABSOLUTELY FREE, AND IS ALSO AVAILABLE BY MAIL OR PHONE.

(The Times has established connections in Paris, France, whereby a similar service is offered to our readers at 1 Rue Scribe, Paris)

Make Your Resort and Hotel RESERVATIONS

FREE OF CHARGE AT THE
Times Resort and Travel Bureau, Times Bldg., Bdwy. at First St., or at The Times Branch Office Bureau, 621 So. Spring St.
Telephone MEtropolitan 0700

ALSO, GENERAL INFORMATION OF ALL KINDS IS GRATUITOUSLY FURNISHED TO INQUIRERS.

"Direct-U"

Have you had difficulty in finding some particular advertised product? Have you had to hunt from store to store to find something you have seen advertised? The Times has established a department called "Direct-U," which has on file selected data about thousands upon thousands of trade-named (advertised) products and stands ready to tell you just where you can find the thing you want.

The Times is glad to help its readers and advertisers through this service—so make free use of it—there is no charge, of course. All you need to do is phone the Los Angeles Times—MEtropolitan 0700—and ask for "Direct-U" Department.

Resorts

Arrowhead Springs THE ENCHANTED SPA—

Enjoy a different vacation this year at this famous resort. Only 3½ hours from Los Angeles, 6 miles north of San Bernardino. Steam cave and mud baths. Finest spot in Southland for Rest Recreation. Come any time. Phone WE-6373 for information.

Arrowhead Springs Hotel
Arrowhead Springs, Calif.
R. W. Larritt, Mgr.

WARNER HOT SPRINGS Hot Sulphur Tub Baths. Masseur. Modern adobe cottages. Excellent cuisine. Two large swimming pools. Saddle horses. Hiking, Fishing, Hunting, Tennis, Croquet. Elev. 3168 ft. Rates $15, $20, $23 week, one; $18, $34, $50 week, two. Reservations Times or write Warner Hot Springs Resort, Warner Springs, Cal.

IDYLLWILD San Jacinto Mountains

New five per cent grade road, 25 ft. wide, now open to travel. A high gear road all the way. The new nine-hole Golf Course with grass greens and grass fairways. Tennis. Swimming. Horseback Riding. Hotel and Housekeeping accommodations. Reservations through The Times, or Idyllwild, Inc., Idyllwild, California, or 'phone San Jacinto 8878.

FOREST HOME MOUNTAIN RESORT PAVEMENT ALL THE WAY. Altitude 5840 feet. American Plan and Housekeeping Cabins. OPEN ALL THE YEAR. See Times or address Manager, P. O. Forest Home. Phone Redlands Suburban 9042.

MOUNT WILSON

THE MOUNT WILSON HOTEL AND BUNGALOWS, but 21½ miles from Los Angeles, is open all year 'round. Lodging $2.00 and up. Meals a la carte, except Friday nights. World's largest Observatory open daily. Free illustrated Astronomical Lectures, Friday nights, and a chance to look through telescope. Wide auto road open to all automobiles. Daily stage leaves L. A. and Pasadena. See Times and all other information Bureaus or phone Sterling 8834F2. A. C. CHILDS, Mgr.

Lake Arrowhead Resorts

The COTTAGE GROVE LAKE ARROWHEAD

One to five-room cottages for rent; well equipped; best beds; shower baths. Store and cafe. Board and room: $4.50 single, $8.50 double per day. V. P. Ganahl, Prop., Lake Arrowhead. Main 22, or see Times Bureau.

CHAPMAN COURT Modern 2 to 7 rooms housekeeping Bungalows with Baths. Open all year. See "Times" or D. G. Chapman, Prop. P. O. Box 14, Lake Arrowhead. Main 28.

For Information Regarding Any Resort, apply to Times Resort Bureau, Times Bldg., ME. 0700.

Los Angeles Hotels and Apartments

New Hotel Rosslyn and Annex

FIREPROOF—1100 ROOMS
Largest Popular Price Hotel in the West. Free Bus to and from Depots.
HART BROS., Props. FIFTH AND MAIN STREETS.

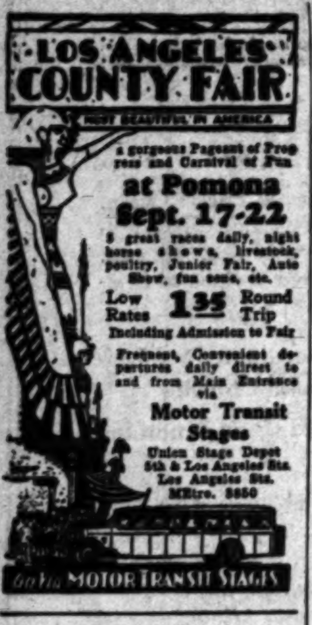

LOS ANGELES COUNTY FAIR
MOST BEAUTIFUL IN AMERICA

a gorgeous Pageant of Progress and Carnival of Fun

at Pomona Sept. 17-22

5 great races daily, night horse shows, livestock, poultry, Junior Fair, Auto Show, fun zone, etc.

Low Rates 1.35 Round Trip
Including Admission to Fair

Frequent, Convenient departures daily direct to and from Main Entrance via

Motor Transit Stages
Union Stage Depot
5th & Los Angeles Sts.
Los Angeles Sts.
MEtro. 5850

Go Via MOTOR TRANSIT STAGES

HOTEL
Del Mar
Southern California's
Most Picturesque
Seashore Resort
105 Miles So. of Los Angeles on Coast Highway

Finest Surf bathing in California; horseback riding, golf, tennis, fishing. Quiet and rest. Excellent meals. Rooms or cottages. American plan. $6 to $10 day.

RESERVATIONS
Phone TR-3161
Los Angeles Office - - - - 740 So. Broadway
or Write
Manager - Hotel Del Mar
Del Mar, Southern California

Clark's Famous Cruises

MEDITERRANEAN CRUISE Jan. 29 $600—$1750

New S.S. "Transylvania" 66 days, Madeira, Canary Islands, Morocco, Spain, Greece, Palestine, Egypt, Italy, etc. Hotels, fees, drives, etc., included.

Ferguson Travel Service, 600 South Spring Street
Frank C. Clark, Times Building, New York City

HAWAII

Make Your Reservations Now!

For that delightful cruise direct from Los Angeles to Hawaii over the smooth Southern Route on the luxurious LASSCO liner.

S. S. CITY of HONOLULU
Sailing from Los Angeles Harbor
Saturday Noon

ALL-EXPENSE TOURS—3 to 5 weeks, Los Angeles back to Los Angeles, including visit to Kilauea volcano, from $381.

FREQUENT SAILINGS
S.S. CITY of HONOLULU . . . Sept. 21
S.S. CALAWAII . . . . Sept. 28
S.S. DIAMOND HEAD . Oct. 12

For full information, apply—

LASSCO
LOS ANGELES STEAMSHIP CO.
730 So. Broadway Tel. VAndike 2421
505 So. Spring Street—Tel. VAndike 2421
6733 Hollywood Blvd. — GLadstone 5505
92-34

ITALY · SPAIN RIVIERA DIRECT

BY THE LUXURIOUS LINERS
CONTE GRANDE
CONTE BIANCAMANO
SPECIAL WINTER VOYAGES DE LUXE
Gibraltar—Algiers—Naples
Villefranche—Genoa

Jan. 4, Jan. 22, Feb. 8, March 1
Optional shore excursions at all ports

Earlier sailings: Gibraltar, Naples, Genoa Oct. 5-19, Nov. 9-23, Dec. 10
LLOYD SABAUDO LINE, 37 Columbus Av., San Francisco, or Local Authorized Agents.

HOLLAND-AMERICA LINE

TRAVEL BY A FAMOUS SERVICE
To ENGLAND—FRANCE
HOLLAND—GERMANY
AND ALL PARTS OF EUROPE VIA
Plymouth, Boulogne s/mer, Rotterdam
*Rotterdam .... Sept. 28, 12:05 A.M.
New Amsterdam .... Oct. 5, 11:00 A.M.
*Statendam (New) ....Thurs., Oct. 10, 12:05 A.M.
*Embarkation: Evening previous to sailing after 8 P.M. New York Local Time.
Direct Passenger Service from Pacific Coast Ports to Europe
1930 LUXURY CRUISE
Mediterranean .... Feb. 6
West Indies .....Jan. 25, Feb. 11, Feb. 13, Mar. 8
Apply for illustrated folder to
120 Market St., San Francisco, or Local Agent

TIME CURTAILS EAGLE'S FLIGHT

Col. Lindbergh Cancels Trip Around South America

Will Touch Only Caribbean and Gulf Coast Cities

Flying Pair at Charleston on Way to Florida

WASHINGTON, Sept. 18. (AP)—Col. and Mrs. Charles A. Lindbergh were on their way to Miami, Fla., tonight after a short stay in the capital.

A change of schedule for their southern flight, eliminating a tour of South America, was revealed while they were here. The Lindberghs now plan only to touch the South American continent following their inauguration of a passenger line service to cities in the Caribbean Sea and Gulf of Mexico. Lack of time was the reason given by officials of Pan-American Airways for the change.

A trip across the Amazon Valley of Brazil had been contemplated in accordance with the wishes of W. Irving Glover, assistant Postmaster-General, who expected valuable survey data would be obtained for use of the air mail.

Accompanied by Mrs. H. C. Davidson, wife of the Bolling Field commandant, Mrs. Lindbergh spent her time in the capital shopping, while her husband conferred with government and airways officials on his plans. He included a call on Assistant Secretary White of the State Department, who is in charge of Latin American affairs.

FLYING PAIR ALIGHT AT CHARLESTON

CHARLESTON (S. C.) Sept. 18. (AP)—Col. Charles A. Lindbergh and Mrs. Lindbergh, traveling by plane from Washington to Miami, Fla., landed in Charleston about 4:30 o'clock this afternoon.

Col. and Mrs. Lindbergh were to spend the night here as the guests of Rear-Admiral McCully at the Charleston navy yard and will resume their trip tomorrow.

NEW BOMBING IN EVANSTON

EVANSTON (Ill.) Sept. 18. (AP)—After ten years of freedom from such things, Evanston has "gone Chicago" in the matter of bombs. The fourth bombing of recent weeks occurred last night, wrecking a store front, shattering windows and breaking water pipes.

Resorts

homes by Surf & Sea

Los Angeles
Long Beach
Seal Beach
Sunset Beach
Huntington Beach
Newport Beach
Costa Mesa
Balboa
Corona del Mar
Laguna Beach
Dana Point
San Juan Capistrano
Serra
Capistrano Beach
San Clemente
San Diego

For you . . . for all . . . for each and every one . . golden sands . . white silvery and wide beaches . . . quiet water on bay and lagoon . . trails on golden hills . . . vistas varying at every turn . . within the reach of all citizens of the great Southwest. Let it yield the wealth of smiles and happiness that belong to you. Build the home of your dreams in california's finest play-place where you can gratify your every wish and whim . . on

The Coast O'Gold
ORANGE COUNTY
40 MILES
OF COAST LINE . .
WRITE BOX 776 . . BALBOA

PINECREST

A Resort of Distinction. High and Cool in the San Bernardino Mts. On the "Rim of the World" Drive. A place for play, rest and recreation. Cottage dept. now open. Hotel opened June 15th. Tennis, swimming, saddle riding, dancing, motoring, fishing, Mt. climbing and all mountain sports. Write for our illustrated folder, rates and reservations. PINECREST RESORT, via San Bernardino, Calif.

FABULOUS WEALTH AROUND HER NECK

Lady Joel

LONDON, Sept. 18. (Exclusive)—If you were the wife of a diamond king, it'd be quite natural that you'd have a lot of diamonds, wouldn't it? But would you be satisfied with just them?

That's the question that London is asking itself today.

For Lady Joel, wife of Col. Bernato Joel, South African diamond king, has been glimpsed wearing the most famous pearl necklace in the world, it is said. Each pearl in the necklace is said to be worth a fortune. And it's no small necklace, either.

Of course, the colonel can well afford it, for he is J. P. Morgan's partner in the New South African Diamond Syndicate.

News Broadcast Abandons Plea on Wave Lengths

WASHINGTON, Sept. 18. (AP)—Attorneys for the National Radio Press Association, Inc., have advised the Federal Radio Commission that it has withdrawn its application for intracontinental wave lengths set aside for the use of the press.

The association had applied for all twenty of the continental channels so set aside. In hearings the association contended it intended to furnish news to radio broadcasting stations because newspapers were discriminating against broadcasting stations in the handling of news.

The association is headed by Herbert Bayard Swope, former executive editor of the New York World.

Ex-Idaho Official Sued for Balm by Californian

SALT LAKE CITY, Sept. 18. (AP) A breach-of-promise suit for $21,000 was filed here today against John A. Bagley, former Attorney-General of Idaho. The plaintiff, Miss Alma J. Borthistle of Glendale, Cal., asserts that Bagley promised to marry her at Denver two years ago, and last May refused to have the ceremony performed.

Bagley refused to comment on the suit.

SPECIAL SAILING TO NEW YORK

S. S. VIRGINIA SEPTEMBER 26

Panama Canal and gay, colorful Havana are a part of your trip on the magnificent all-electric liner S.S. "Virginia." Only 14 days to New York from Los Angeles—fastest ocean service from coast to coast.

$135	$275
TOURIST CABIN	FIRST CABIN

A wide range of accommodations, all with beds, not berths. Special roundtrip fares One Way Water, One Way Rail are now on sale. Book now for this great ocean voyage on the deluxe S. S. "Virginia."

Panama Pacific Line
INTERNATIONAL MERCANTILE MARINE COMPANY
715 W. 7TH STREET, LOS ANGELES—or your local steamship or railroad agent

To EUROPE via PANAMA CANAL
Direct Service from Los Angeles Harbor
1st Class Only—Fare $275.00 and $300
HOLLAND-AMERICA LINE AND
ROYAL MAIL STEAM PACKET CO.
S.S. "NOORDERDYK," September 19 ....to Hamburg, London, Rotterdam, $275.00
MS. "LOCHGOIL," October 3 ....to Liverpool, London, Rotterdam, $300.00
S.S. "NOERDYK," October 7 ....to Hamburg, Bremen, Rotterdam, $275.00
Agents for all Steamship Lines (no charge for service)
Lehman's Steamship Agency
123 EAST 6TH ST. Established 1888 TRinity 5171

AVIATION GIVEN BOOST IN CUBA

Selection of Guggenheim as Envoy Hailed With Joy

Island Regarded as Key Area to Hemisphere's Lines

New Ambassador Considered Leading Air Exponent

WASHINGTON, Sept. 18. (AP)—The appointment of Harry F. Guggenheim as Ambassador to Cuba is viewed by aviation officials in general as a decided stimulus to intercontinental aviation development in the Western Hemisphere.

The view is taken for two reasons. The first is that Mr. Guggenheim backs his enthusiasm for flying with good United States currency. The second is that Cuba is regarded as the natural gateway, if there is such a thing as a gate in the air, for airplanes southbound from Central and South America and northbound for the United States and Canada.

Whether President Hoover had it in mind or not, aviation men say, the appointment of Mr. Guggenheim, generally regarded as America's foremost aviation backer, will do much to forward the already rapidly developing air traffic between the United States and the countries to the southward.

Routes of Travel

East over glorious highways by Motor Coach

GO EAST this modern, delightful way. Enjoy the Nation's beauty spots as you glide over scenic highways in a big, easy-riding, luxurious motor-coach. Choice of 5 great trans-continental routes. Go one way, return another. Low money saving fares.

Salt Lake City	$17.50
Denver	28.50
El Paso	28.50
Kansas City	42.00
St. Louis	47.00
Chicago	50.00
New York	70.00

PICKWICK TERMINAL
6th and Los Angeles Sts.
Tel. TRinity 6501
Downtown, 330 W. 5th St.

YELLOWAY TERMINAL
Union Stage Depot
5th and L. A. Sts.—Tel. ME. 5850
Hollywood, 1600 Cahuenga

Convenient Economical Nationwide
PICKWICK STAGES Yelloway

To **San Francisco TODAY!**
SS HARVARD
Sails at 4 p. m.
$14 ONE WAY
ROUND TRIP 16-day return limit $22.75
Including MEALS and BERTH
SAILINGS to San Francisco—Tues., Thurs., Fri., Sun., from L.A. Harbor at 4 p. m.

• • •

To SAN DIEGO Today!
SS YALE
Sails at 3 p. m.
$3 ONE WAY
ROUND TRIP 16-day return limit $5
Including MEALS
SAILINGS to San Diego—Wed., Thurs., Sat., Sun., from L. A. Harbor at 3 p. m.
Boat Train leaves P. E. Depot one hour before each sailing.

LASSCO
LOS ANGELES STEAMSHIP CO.
730 So. Broadway • Tel. VAndike 2421
505 So. Spring St. • Tel. VAndike 2421
6733 Hollywood Blvd. GLadstone 5505
41-42

AROUND THE WORLD IN EITHER DIRECTION AS LOW AS $910
To Japan and Return . $480

Via N.Y.K. line
609 S. Grand Ave., Los Angeles
VAndike 9297

SAILINGS FROM LOS ANGELES
Tenyo Maru, Sept. 26; Shinyo Maru, Oct. 18
Korea Maru Oct. 4; Asama Maru, Nov. 1
Sailing 5 days later San Francisco

NEW ZEALAND AUSTRALIA
Union Line of New Zealand
VIA TAHITI AND RAROTONGA
Sails from San Francisco
"TAHITI" (12,500 tons) ....Oct. 4, Nov. 27
"MAKURA" (14,000 tons) ....Oct. 30, Dec. 25
For Fares, etc., apply local S.S. and R.R. agencies or Union S. S. Co., 230 California St., San Francisco, Hind, Rolph & Co., Inc., Gen. Agents.
Canadian-Australasian Royal Mail Line
VIA HONOLULU AND SUVA (Fiji Is.)
Sails from Vancouver, B. C.
"AORANGI" (22,000 tons) ....Oct. 16, Dec. 11
"NIAGARA" (20,000 tons) ....Nov. 13, Jan. 8
For fares, etc., apply Canadian-Australasian Royal Mail Line, 621 So. Grand Av., Los Angeles or 999 Hastings St., West, Vancouver, B. C.

Steamships

ONLY ONE SHIP MAKE[S] HONOLULU IN 4 DAY[S]

Charming galleries connect the Malolo's spacious lounges

....THE MALOLO FROM SAN FRANCISCO

SHE skims out of the Golden Gate Saturday noon, racing westward ... the sun. Early Wednesday afternoon she draws up to Aloha Tower where ... leis await you. Only the Malolo ... such a run—four days, San Francisco to Honolulu!

Perhaps you've been waiting for such a ship to Hawaii—spacious, luxurious, fast. Then you'll enjoy the Malolo. Her decks stretch out like broad ... without a traffic problem. Luxuriously furnished, her lounges and staterooms proportioned for travelers who prefer no skimping in their lives.

Indeed, the Malolo is one of the world's great liners! There is no other in the Pacific to compare with her. And ... beckons to you....come....enjoy ... Just ask any travel agency or Matson Line, 723 West 7th St., Los Angeles, VAndyke 8101.

MATSON LINE ..... 25 steamers, ...
HAWAII ... SOUTH SEAS ... AUSTRAL[IA]

CATALINA ISLAND
Steamers sail 10:00 a.m., 12 noon, and [illegible] Sundays at 10:30 a.m. and 4:30 p.m. [illegible] of Avalon Blvd. Boat trains leave 6th & Main St., L. A. [illegible] hour before each sailing. New Casino—Free [illegible] September is delightful at Catalina [illegible] 6th & Main Sts., L. A. [illegible]
IN ALL THE WORLD NO TRIP LIKE TH[IS]

S. S. CALIFORNIA—S. S. VIRGIN[IA]
AND NOW THE NEW
PENNSYLVANIA
A FLEET OF ALL-ELECTRIC, VIBRATIONLESS S[HIPS]

FORTNIGHTLY TO NEW YORK
VIA PANAMA CANAL—HAVANA
MAIDEN VOYAGE
S. S. PENNSYLVANIA—NOV. 16

To serve the Pacific Coast, to link California and New York comes the largest, most modern and luxurious ship ever built under the American flag. The new Pennsylvania, a $7,000,000 ... liner, is the third all-electric, vibrationless ship of the Panama Pacific Line fleet. Every stateroom is outside. Cabins with private baths and private verandas. Spacious, luxurious public rooms, a cuisine that leaves nothing to be desired. Swimming pools, gymnasium, garage for your automobile. The Pennsylvania and her sister ships, California and Virginia, operate in fortnightly service to and from New York, passing through the gigantic Panama Canal in daylight (overnight at Balboa) and stopping ... at gay colorful Havana. First cabin and tourist cabin accommodations.

Panama Pacific Line
INTERNATIONAL MERCANTILE MARINE COMPANY
715 W. SEVENTH STREET, LOS ANGELES—or your local steamship or railroad agent

---

...LION-DOLLAR ...NIT SENSATION

...New Investment Trust ... "When Issued"

...Orders Flood Brokers from All Points

... Boost Market Value $105,000,000

...YORK, Sept. 18. (Exclusive) ... to buy shares in the world's ...-dollar trust, the new... Marine Midland Cor... added more than $105,000,-... market value of the shares ... initial trading over the ... today even before officials ... new banking-and-trust com... made public the ex... of the coming public of-...

... from distant points par... from cities in which are ... the sixteen banks being ac... swamped with urgent requests ... further details and for quota-... on the issue, while brokerage ... throughout the financial ... were besieged with appli-... for the shares.

... in the shares on a ... "when issued" basis did not even ... at the 3 o'clock cessation of ... on the organized ex-... Long after the tickers ... "big board" and curb ex-... had printed their ... customers in banks ... brokerage offices were buying ... at rapidly mounting ... About 4:30 o'clock for in-... it was learned in the office ... Charles D. Barney & Co., ... house it was learned ... in the offerings, a bid ... of 80 was quoted while the ... were asking 83.

... the day many transactions ... as high as 82, indicating ... profit of 22 points on the ... of 5,000,000 shares which ... presently outstanding. Dur-... outburst in the heart of ... a number of sales were made ... at 83, 23 points above the ... offering price of 60 for ... shares, a market appreciation ... on the stock.

...ternational Hotel Holding Unit Formed

...International Hotels, Inc., ... been formed which will ac-... the capital stock of twelve ... hotels in the United States ... Canada, and which will have ... contracts with and op-... purchase substantial stock ... of an additional promi-... it was announced yes-... Dillon, Read & Co. is to ... associated with the new com-... as bankers.

...capitalization will consist of ... 6½ per cent sinking fund ..., all of which will be is-... and 1,000,000 shares of no par ... stock, of which 828,843½ ... will be outstanding.

... hotels included in the plan ... forming a nucleus for a larger ..., which eventually may ... extended to the Pacific Coast, ... the Roosevelt, New York ... Mt. Royal, Montreal; Royal ..., Hamilton, Ont.; the ..., Niagara Falls, Ont.; the ... Edward, Toronto; the Seneca, ...; the Onondaga, Syracuse; ... Niagara, Niagara Falls, N. Y.; ... Lawrence, Erie, Pa.; the ... Harris, Harrisburgh, Pa. ... Robert Treat, Newark, N. J. ... Portage, Akron, O.

...ANALYSIS PREPARED

... Miller & Co., member of ... New York Stock Exchange, has ... an analysis of the R. J. ... Tobacco Company, copies ... may be obtained at the ... of the brokers in the Asso-... Realty Building.

...ed on N. Y. Stock Exchange
General Gas & Electric Corp.
... "A" Common Stock
... public utility holding com-... stock, on which divi-... are paid in stock at the ... of 8% annually.
...iated with Associated Gas & Electric Company.
Price at the Market Yielding 8%
Information on request.
...oward G. Rath Co.
Established 1910
INVESTMENT SECURITIES
Members L.A. Stock Exchange
Members L.A. Curb Exchange
... 6th & Grand, Los Angeles
Telephone TRinity 1164

...ord ...orporation
Controlling Auburn Automobile and Cord Front Wheel Drive.
Financial set-up and ownership of the Corporation described in our latest market letter.
Call, write or phone for free copy
STOCK DEPARTMENT
...s, Huntley & Co.
... Los Angeles Stock Exchange
... Stock Exchange Bldg.
Phone TRinity 9161
...ollywood Blvd. at Wilcox

ONE SHIP MAKE
LULU IN 4 DAY

arming galleries connect
Malolo's spacious lounges

HE MALOLO
SAN FRANCISC

SHE skims out of the Golden Ga Saturday noon, racing westward wi the sun. Early Wednesday afternoon draws up to Aloha Tower where fragr leis await you. Only the Malolo mak such a run—four days, San Francisco Honolulu!

Perhaps you've been waiting for j such a ship to Hawaii—spacious, luxur ous, fast. Then you'll enjoy the Malolo Her decks stretch out like broad avenu without a traffic problem. Luxurious furnished, her lounges and staterooms proportioned for travelers who permit n skimping in their lives.

Indeed, the Malolo is one of the world great liners! There is no other on th Pacific to compare with her. And now beckons to you....come....enjoy Hawai Just ask any travel agency or Mats Line, 723 West 7th St., Los Angel VAndyke 8101.

LINE ..... 25 steamers, fastest ser
SOUTH SEAS ... AUSTRALIA

LINA ISLAN

E WORLD NO TRIP LIKE THI

-S. S. VIRGINI
THE NEW
LVANIA
VIBRATIONLESS SHIP

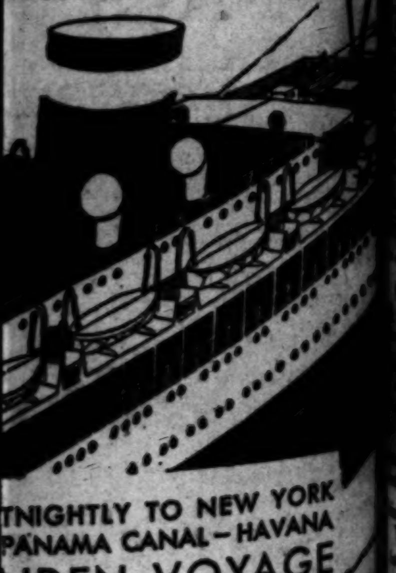

TNIGHTLY TO NEW YORK
PANAMA CANAL—HAVANA
AIDEN VOYAGE
PENNSYLVANIA—NOV. 11

the Pacific Coast, to link California and York comes the largest, most modern and ous ship ever built under the American flag. w Pennsylvania, a $7,000,000 ocean the third all-electric, vibrationless ship Panama Pacific Line fleet. stateroom is outside. Cabins with private and private verandahs. Spacious, luxur- ublic rooms, a cuisine that leaves nothing desired. Swimming pools, gymnasium, for your automobile. nnsylvania and her sister ships, California irginia, operate in fortnightly service to om New York, passing through the gigan- nama Canal in daylight (overnight visit boa) and stopping over at gay colorful a. First cabin and tourist cabin accom- ions.

ic Line COMPANY
NE

or your local steamship or railroad a

FINANCIAL

ION-DOLLAR
T SENSATION

Investment Trust
"When Issued"

Flood Brokers
All Points

Market Value
,000,000

Sept. 18. (Exclusive) in the world's trust, the new- Midland Cor- than $105,000,- value of the shares trading over the before officials -and-trust som- public the ex- of the coming public of-

points par- in which are banks being ac- with urgent requests and for quota- while brokerage the financial besieged with appli- shares.

shares on a did not even o'clock cessation of the organized ex- after the tickers and curb ex- printed their in banks were buying rapidly mounting 4:30 o'clock for in- learned in the office Barney & Co. was learned offerings, a bid quoted while the

many transactions as high as 82, indicating 22 points on the shares which outstanding. Dur- in the heart of of sales were made points above the price of 60 for appreciation the stock.

rnational
tel Holding
Unit Formed

Hotels, Inc., which will ac- stock of twelve United States which will have with and op- substantial stock additional promi- announced yes- Bond & Co. is to with the new com-

will consist of per cent sinking fund of which will be is- shares of no par of which 328,842½ outstanding.

included in the plan a nucleus for a larger eventually may the Pacific Coast, New York Montreal; Royal Ont.; the Falls, Ont.; the Toronto; the Seneca, Onondaga, Syracuse; Niagara Falls, N. Y.; Erie, Pa.; the Harrisburgh, Pa. Newark, N. J., Akron, O.

PREPARED

& Co., member of Stock Exchange, has analysis of the R. J. Company, copies obtained at the brokers in the Asso- Building.

N. Y. Stock Exchange
General Gas
Electric Corp.
Common Stock
holding com- on which divi- paid in stock at the annually.
with Associated Gas Company.
at the Market Yielding 8%
on request.
ard G. Rath Co
Established 1910
SECURITIES
L.A. Stock Exchange
L.A. Curb Exchange
Los Angeles
Trinity 1164

oration
BJ
Auburn and Cord Wheel Drive.
and of the described market
or phone copy
Brantley & Co.
Exchange Bldg.
Blvd. at Wilson

FINANCIAL INDEX

The following index will be found convenient for quickly locating information in this issue of The Times.

	Page
Bank clearings	17
Bond quotations	14
Business News	13
Citrus fruits	18
Cotton	18
Eggs, poultry (butter and eggs)	17
Foreign exchange (money)	17
Grains	19
Live stock	18
Oil Field News	20
Produce, Los Angeles	16
STOCKS	
Aviation	13
Boston	13
Bay City Curb	17
Chicago	17
Los Angeles	14
New York Stock Exchange	16
New York Curb	15
San Francisco	17
Standard Oils	13

STOCK MART PASSES NEW REGULATION

Los Angeles Exchange Requests All Shares be Steel-Engraved

All companies listed on the Los Angeles Stock Exchange will be required to issue their stock and bond certificates under the all-steel engraved process within the next twelve months, according to a ruling passed yesterday by the governors of the exchange. The regulation follows a national trend toward standardization for the protection of investors against possible counterfeiting.

More than sixty-eight of the 105 companies whose stocks are listed on the exchange already are in practical compliance with the ruling. It is understood that the others will be obliged to call in present stock outstanding in the hands of the public and issue new stock in exchange. Approximately eight companies will be requested to act before April 15, next, for other reasons, the announcement stated.

While the movement toward all-steel engraved certificates has progressed rapidly in recent years, the New York Stock Exchange is said to be the only other security market employing the regulation. Cost varies from 10 to 20 per cent higher than for the lower quality, but the additional cost will be justified in the insurance against fraud, it was pointed out.

The ruling of the stock exchange has also laid down that certain characteristics of the certificate be written on the face, such as terms of redemption, convertibility, preference features, etc. An approved list of companies qualified to manufacture the required certificates, including many of those approved by the New York market, will be furnished the companies.

Group Honors Local Bankers

Six Los Angeles Investment bankers have been elected to the executive committee of the California group of the Investment Bankers' Association of America, it was announced yesterday. The group has just closed its annual meeting in San Francisco.

The members of the committee are George R. Martin, Security-First National Company; Thomas W. Banks, Banks, Huntley & Co.; Henry M. Bateman, Citizens' National Company; Wells & Morris, Bayly Bros., Inc.; Francis Moulton, R. H. Moulton & Co., and Guy Witter, Dean Witter & Co. Bernard W. Ford, Bond & Goodwin & Tucker, Inc., has been elected chairman to succeed Theodore Cadwalader, Blyth & Co.

Investment Unit Rights Planned

SAN FRANCISCO, Sept. 18. (Exclusive)—Letters mailed today to stockholders of Pacific Associates, Inc., stated that if and when the stockholders of that company and Pacific Equities, Inc., sign the necessary consent to merge the two concerns under the name of Pacific Associates, Inc., rights will be offered to stockholders of record on the date of completion of the merger to subscribe for one share of stock for each five shares held at a price of $30 per share.

The offering will be subject to the approval of the State Corporation Commissioner.

TOOLE MADE DIRECTOR

Fred Toole, of Toole, Tietzen & Co., was elected a director of the Hal Roach Studios, Inc., at a recent meeting of the board. He was chosen to fill the vacancy caused by the resignation of Leo McCarry, formerly in charge of production at the Roach studios.

STANDARD OILS

(Furnished by E. A. Pierce & Co., 515 West Sixth street.)

	Bid.	Asked.
Anglo Amer. Oil	15	15½
Atlantic Lobos	1¼	1¾
Borne Scrymser	22	28
Buckeye	67	68
Chesebrough Mfg.	186	190
Continental	19½	21
Cumberland	62	66
Eureka	52	58
Galena Signal com.	5	6
Do. old pfd.	77	83
Do. new pfd.	81	85
Humble Oil	121	121½
Illinois Pipe	299	300
Imperial Oil	28½	29
Indiana Pipe	28	29½
Int'l Pete.	28½	28¾
Nat'l Transit	21¼	21¾
N. Y. Transit	15	19
Northern Pipe	52	56
Ohio Oil	77½	78
Penn. Mex	30	33
Solar Refg.	28½	33
Southern Pipe	29	30½
South Penn. Oil	50	51
Southwest Penn. Oil	58	62
Stand. Oil Indiana	56½	57
S. O. Kansas	22½	23¼
S. O. Kentucky	36	36½
S. O. Nebraska	47½	48¾
S. O. Ohio	114	117
Do. pfd.	115	116
Swan & Finch	9	13
Vacuum Oil	122¼	123

EUROPE TURNS TO STOCKS

Toplitzky, Back from Trip Abroad, Says American Shares Hold Center of Interest Overseas

BY EARLE E. CROWE

Joe Toplitzky, rated as one of the "Big Ten" of American stock market operators, is telling his associates that estimates on the probable peak for brokers' loans will be thrown into discard when the traders in Europe hit their stride.

"When W. C. Durant predicted that loans would reach $10,000,000,000 he was ridiculed in many quarters," Mr. Toplitzky said yesterday. "I say now, after learning at first hand the amount of interest in American stocks throughout Europe, that Mr. Durant's estimate only partially discounts the tremendous world-wide expansion ahead of the New York stock market."

HOLDS SPOTLIGHT

Brokerage offices in the principal European cities, Mr. Toplitzky said, center their attention on the New York market. He found on his trip abroad from which he has just returned that more space is given on the quotation boards to American stocks than to the London, Paris or Berlin exchanges. The offices are up-to-date in equipment, and are modeled on American brokerage houses.

Quotation service on New York stocks he found to be practically as fast as in this country. Before the New York Stock Exchange members established branches in Europe the quotations were received about every fifteen minutes, but now the board boys race up and down, posting a continuous string of prices for the benefit of the European trader.

While in Paris Mr. Toplitzky was able to direct his operations in the New York market through one of the Stock Exchange branch offices with as much efficiency as if he had been in New York or Los Angeles. Coming back on the S.S. Majestic he was extended the same service in the branch office maintained by this house on the trans-Atlantic liners.

EUROPE CHANGES IDEAS

"In the Paris branches of the New York houses," he remarked, "you find men of all nationalities watching the New York quotations. They own and trade in the best of the American stocks like American Telephone, Steel, Radio and the Pacific Coast oils. These people are taking their money out of tangible forms of wealth, like jewels and real estate, and investing in American securities because they have come to realize that stocks are profitable and are readily convertible into cash.

"This is why I predict that brokers' loans in this country will reach substantially higher figures. So far we have only made a start."

Relative to the general stock market, the Los Angeles operator said that he and his associates are still on the constructive side of the market and expect to stay there. He is bullish on a selected list of sound stocks and expects to see them sell substantially higher.

REALTY MARKET DUE

Turning to real estate in Los Angeles, his primary business interest, Mr. Toplitzky declared that real estate men must realize that investors demand stocks. The trend is decidedly toward the financing of real estate projects in this manner, he said, and it is the only development that will eliminate a tendency toward a condition of frozen assets.

Some day soon, he added, Los Angeles will have a real estate stock exchange, organized and sponsored by reputable financial and business interests, and not open to promoters. He believes that such an exchange will stimulate a broad and active interest in Los Angeles real estate.

Weekly Survey of Local Trade Rosier in Tone

Manufacturers of women's wear in Los Angeles have opened the fall season with encouraging reports and with orders outside of California ahead of a year ago, while merchants here have helped sales generally by a complete showing of fall goods followed up by newspaper advertising which has brought a very satisfactory result, the weekly Bradstreet summary on business conditions in this territory stated yesterday.

Building permits have shown a decline and building operations will fall far below last year's figures. This condition is reflected in the Contractors' and Allied Trades' showing of payments. Public improvements have done much to take up the slack in unemployment in this field, the report states.

The aviation industry in this field is making rapid strides and plans are being completed that will greatly increase an already large local investment and aid employment conditions, the summary stated. The motion-picture industry is slowing down after a record summer production and several studios will soon close until after January.

NUMBER OF UTILITY SHAREHOLDERS GAINS

Common stockholders of the Cities Service Company now number more than 200,000, double the number at the beginning of the year and a gain of 44,000 in the past month, Deane L. Weaver, Southern California manager of Pearsons-Taft Company, which is the Pacific Coast representative of Cities Service, announced yesterday. The present market value of the common stock outstanding is more than $1,000,000,000. Holders of all classes of securities of the company and its subsidiaries exceed 500,000.

LIVINGSTON RETURNS

Richard A. Livingston of Blankenhorn & Co. has returned from a month's business trip in the East. The stock market at present appears to be largely supported by the investment trusts, according to Mr. Livingston, who stated that he believed many more investment trust securities will be offered in the near future.

WHAT'S BEHIND YOUR STOCK

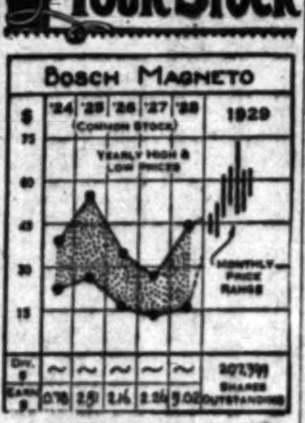

AMERICAN BOSCH MAGNETO

The American Bosch Magneto Corporation is one of the leading manufacturers of automobile accessories, and has also entered the radio field to an increasing extent in recent years. The principal products include windshield wipers, shocks absorbers, spark plugs, horns and magnetos. The company's radio products are licensed under Radio Corporation patents with the exception of the speakers, which are made under Lektophone Corporation patents.

Net earnings for the first half of 1929 amounted to $373,400, or $1.20 per share on the common stock, as compared with a net of $103,300, or 50 cents per share for the first half of 1928. The balance sheet of June 30, 1929, showed current assets of $4,832,900, of which over $3,000,000 consisted of inventories, as compared with current liabilities of $712,400. The indicated book value of the stock at this time was $45.05 per share.

CAPITALIZATION

Funded debt, none.

Capital stock (no par,) 307,399 shares.

Current Data: This company's radio sales were recently reported to be running at record volume, with third quarter output entirely sold up.

[All rights reserved, Cambridge Associates, Boston.]

Bay City Stock Market Turns New Milestone

SAN FRANCISCO, Sept. 18. (Exclusive)—The San Francisco Stock Exchange today celebrated the forty-seventh anniversary of its founding on September 18, 1882. Founded during a period when practically the only interest was in mining stocks, the exchange dealt in only a few utilities, municipal and bank issues for a number of years, the first annual report showing only a total valuation of $9,490,621.

In contrast, the record of trading for the twelve months ended the 16th inst., shows a total of 19,125,787 shares of stock sold with a market value of $987,776,106.

Market value of all securities listed in the first year of the exchange's existence was not greatly in excess of $100,000,000, while the present value of all listed securities is in excess of $7,000,000,000.

Of all securities listed for trading in the 80's, there remain on the list today the Market Street Railway, Southern Pacific, Spring Valley Water, Fireman's Fund Insurance, Bank of California, Anglo California Bank and Hawaiian Commercial and Sugar.

BROKER HOUSE HEAD VISITS LOCAL UNIT

William Cavalier, senior partner of the firm of William Cavalier & Co., members of the New York, San Francisco and Los Angeles Stock exchanges, is visiting the Los Angeles offices of the firm. With Mr. Cavalier is Harold P. Schlemmer and Harry A. Weithe. Mr. Schlemmer is the partner in charge of sales. Mr. Weithe is also a member of the firm.

BOSTON STOCKS

(Furnished by E. A. Pierce & Co., 515 West Sixth street.)

	Bid.	Asked.
Adventure Cons. Mines	30	50
Algomah	5	15
Amer. Pneumatic com.	10½	11
Do. pfd.	27	29
Arcadian Consolidated	21¼	21½
Boston & Albany	178	180
Calumet & Arizona	126½	127½
Calumet & Hecla	44½	45
Copper Range Cons.	23	24
East Butte	5	7
Eastern Mass. Ry. com.	43¾	47
Edison Elec. Illum.	375	377
Galv. & Houston Elec.	79½	80
Greenfield Tap & Drill	21½	
Hancock Mining	3½	4
Helvetia	60	65
Hood Rubber	35¼	35½
Indiana Mining	15	
International Prod. com.	87	88
Island Creek Coal com.	51¾	52¼
Do. pfd.	103	
J. T. Conner Company	10¾	11½
Kerr Lake	1½	1¾
Keweenah	4½	5
Massachusetts Gas com.	190	192
Mayflower Old Colony	50	65
Mergenthaler Linotype	102½	103
Mohawk	62	63
National Carbon Co.	3	3½
New River pfd.	65	65½
Nipissing	2½	2¾
Ojibway	2¾	3
Old Dominion	9	9½
Pacific Mills	31¼	31½
Quincy Mining	45	45½
Shannon	20	30
St. Mary's Landing	28	31½
Swift International	33	34
Torrington	101¼	101¾
United Shoe Mach.	69	69½
Do. pfd.	31	31½
Utah Apex	3	3¼
Victoria	2½	3
Waltham Watch com.	30	34
Walworth Mfg.	44½	45
Warren Bros.	183	186

MACMARR'S CHAIN ADDS NEW UNITS

Snodgrass Food Company and Subsidiaries Taken Over in Deal

MacMarr Stores, Inc., operating a chain of grocery stores on the Pacific Coast, yesterday announced the purchase of the Snodgrass Food Company, a Colorado corporation, and its wholly owned subsidiaries, the J. P. Sherman Mercantile Company and the T. R. Coulson Fruit and Produce Company, all engaged in the wholesale and retail grocery business.

The Snodgrass Food Company, according to the announcement, operates forty-four retail stores, forty-two of which include meat markets, and one bakery. Forty stores are located in Colorado and four in New Mexico.

For the six months ended July 1, last, net sales of the Snodgrass Food Company and subsidiaries were $3,491,000, which increases the total volume for the MacMarr chain, the announcement states, to $32,756,000 for the first half of this year.

T. P. Snodgrass, now executive head of the business, will become an official of MacMarr Stores, Inc., it was stated, and T. W. Henritze, managing executive of the Snodgrass company, will remain with the organization in an official capacity.

General Broker Partner Retires

Anderson & Fox, member of the New York and San Francisco stock exchanges, yesterday announced the withdrawal of Berrien P. Anderson as a general partner. Mr. Anderson will continue his association with the house as a special partner and maintain an active interest, although he intends to spend considerable time in the near future in travel with his family.

Mr. Anderson, who has long been prominent in San Francisco business and financial circles, is the son of Frank B. Anderson, chairman of the board of the Bank of California.

Granby Mining Increases Rate

NEW YORK, Sept. 18. (Exclusive) — Directors of Granby Consolidated Mining, Smelting and Power Company, Ltd., today declared a quarterly cash distribution of $2 a share on the capital stock, payable November 1 to stock of record October 18. This doubles the rate prevailing at this time last year and compares with the $7 basis established in March.

The company has now practically completed all its contemplated capital expenditures so that with its large cash resources, its current earnings should be available regularly for distribution, N. L. Amster, chairman of the executive committee, announced.

RIGHTS TO EXPIRE

Exchange Gives Notice Regarding Food Machinery Issue

Members of the Los Angeles Stock Exchange were notified yesterday that subscription rights to Food Machinery stock expire on the 28th inst., and that since subscriptions must be made through the company's office in San Jose, rights should be forwarded from Los Angeles not later than the 27th.

Pacific Gas and Electric rights were listed yesterday as two classes, one as No. 5 and the other as "A" rights. The former represents the par offering No. 5, which is one new share at $25 for each ten held, and the other represents the special offering of one new share at $55 for each ten held.

HANCOCK OIL PAYS ON OLD CLASS A

Directors of the Hancock Oil Company yesterday afternoon declared a dividend of 33 1-3 cents on the old Class A stock to cover July and August. The new company which took over the old company officially started functioning the 1st inst. Officials of the company have announced their intention of placing the new Class A stock on an annual basis of $1.75.

AVIATION STOCKS

(Furnished by E. A. Pierce & Co., 515 West Sixth street.)

	Bid.	Asked.
New York Curb—		
Aviation Corp. of Amer.	53¾	54
Aviation Credit Corp.	13	13¼
Bellanca	17	17½
Cons. Instrument	19	19¼
Curtiss Export	23	23½
Curtiss Flying	20	22
Curtiss Reid pfd.	23	25
Douglas Aircraft	27¾	30
Fairchild A	8¾	9
Fokker	45	46¼
Irving Air Chute	36½	38
Keystone A	41½	47½
Niles Bement Pond	48½	49½
Nat'l Aviation	50	51
N. A. Aviation	11½	12
Sikorsky	44	46¾
Trans. Air Trans.	21	22
Travelair	43	47½
Universal Aviation	13	16
Curtiss Airports	9¾	10
Aviation Sec.	31	31¼
Over the Counter—		
Aeromarine Klemm	3½	4½
Air Associates	16	
American Airport	3	4
Central Airport	8	10
Cessna	18	20
Curtiss Assets	21	
Curtiss Caproni	9	12
Curtiss Reid	15	18
Curtiss Robertson	130	
Am. Eagle Air	3	3¾
Kreider Reisner	45	
Lincoln Air	4	6
Mahoney Ryan	16	20
Moth Aircraft	22	26
National Aircraft	4	8
South. Air Trans.	8	15
Stearman Aircraft	35	
Stinson Aircraft	14	18
Swallow Airplane	3	5
Warner Aircraft	18	20
Los Angeles Exchange—		
Aero Corp. of Calif.	11½	11¾
Douglas Aircraft	29¾	
Maddux		12
Western Air Express	34¼	37
Los Angeles Curb—		
Axelson Aircraft Engine	21¾	22¼
Aviation Corp. of Del.	14½	14¾
Bach Aircraft	1.30	1.35
Kinner Air & Motors	2.30	2.35
Kreutzer Corp.	1.75	2.05
Lockheed Air	8	9

AIMS OF ROYAL DUTCH TOLD

Recent Financing of Shell Union Viewed as Step to Formation of World Oil Trust

BY JOHN F. SINCLAIR

[Copyright, 1929, by North American Newspaper Alliance.]

NEW YORK, Sept. 18.—Sir Henry Deterding, head of the powerful Royal Dutch group of oil properties extending over the world, is working for a world oil trust to control production. His activities in the United States are through the Shell Union Oil Corporation, for 73 per cent of its common stock is owned by the Royal Dutch.

A public offering of $50,000,000 of 5 per cent debentures for expansion purposes has just been completed. This is the third offering of Shell Union securities in nine months, for a total of $120,000,000 new capital. Probably no company is expanding more rapidly in the United States.

While the oil business is suffering from overproduction of crude, the Shell Union Company is going ahead aggressively. In the last two and a half years the Shell Union has had an aggregate of $306,000,000 to carry on expansion plans in the United States. About two-thirds of this money was raised in the United States, the rest mostly in Holland.

Holland, in area equal to the State of Maryland, is one of the richest nations in the world. Its business men are world traders. It is estimated that at present Holland has more than $400,000,000 invested in the New York stock market.

But to return to Shell Union and its growth in the United States: In 1922 it was producing 45,000 barrels of crude a day—now 135,000. Six years ago it had refinery capacity for 60,000 barrels a day—now 290,000 barrels. In 1922 it had 804 miles of pipe line—today 1514 miles. Sales have gone from $49,000,000 in 1922 to $179,000,000 in 1928. This year's sales figure should reach well over $200,000,000.

Fall business has started. The summer lull did not appear, and it looks as if 1929 would go down as the banner year of all.

"Industrial profits should surpass last year's peak by at least 25 per cent," announced Standard Statistics, an authority in the field.

Only half a dozen out of forty leading branches of industry have slowed down. Particularly prosperous at the moment are companies dealing in automobile parts and accessories, chemicals, copper and brass, electrical equipment, household products and supplies, machinery, mining and smelting, office and business equipment, oil producing and refining, railroad equipment and theaters.

Even building is picking up. It showed a 12 per cent decline in the first half of this year, under last year's first half, but the F. W. Dodge Corporation reports for the thirty-seven States east of the Rockies, that the building record for July and August was 4 per cent higher than for the same period last year.

Retail trade, therefore, should show a very large volume during the next sixty days.

Cotton Crop in Kern Increases

BAKERSFIELD, Sept. 18. (AP)—T. E. Dempsey of the San Joaquin Cotton Oil Company today estimated that Kern county's cotton crop this year will approximate 54,000 bales, or more than 10,000 bales than any other previous year's production. Approximately 49,000 acres are planted to cotton in the county.

One-third of the cotton is contracted for at prices of about 19 cents a pound, Dempsey said.

Metropolitan Tells of Value of Airport Stock

Assets of the Los Angeles Metropolitan Airport as shown by the balance sheet as of August 31, last, give the 60,000 shares of outstanding stock a book value of approximately $17 a share, according to a statement issued by the company yesterday. The total assets were listed at $1,034,251.73.

Total income from the beginning of operations last December to August 31, last, amounted to $27,288.90 and expenses were $52,344.14, leaving a deficit of $25,055.24. Officials pointed out that while the land is carried at actual cost of $717,189.16, recent appraisals place the present market value at $1,142,000. The airport went on a profit-earning basis in August.

Thirteen acres have recently been added to the airport, making the total acreage 394. Construction has been started on a new $30,000 hangar as the first step in a $250,000 building program to be completed within six months.

New Plant of Axelson Aero to Start Soon

Axelson Aircraft Engine Company will start production in its new plant about October 15, next officials of the company stated yesterday. Machines and equipment are now being installed in the new buildings.

The company has orders for more than 700 engines on hand and present plans call for stepping up as rapidly as possible the production from an initial basis of three to four engines daily in the new plant. Twelve manufacturers are now using the Axelson engine.

When production in the new factory gets underway, there will be in excess of 200 employees on the payroll. With 25,000 square feet of factory floor space, the plant has been designed to take care of the expected growth of the business, officials said.

Baltimore Rail in Rate Boost

NEW YORK, Sept. 18. (Exclusive)—Directors of the Baltimore and Ohio Railroad Company today declared a quarterly dividend of 1 3-4 per cent on the common stock, placing it on a 7 per cent annual basis, as compared with 6 per cent annually since December 1, 1926. The dividend is payable December 2 to stock of record October 1.

The regular quarterly dividend of 1 per cent on the preferred stock was also declared payable December 2 to stock of record the 30th inst.

POOL FAVORITES BID UP BRISKLY

Substantial Gains Recorded by Score of Leaders

General List Shows Little Change at Closing

Trading on Moderate Scale Chiefly Professional

NEW YORK, Sept. 18. (AP)—Aggressive pool operations sent prices of a score of leading issues sharply higher in today's stock market. Professional bullish operations were revived in decisive fashion on the theory that the market had reached the bottom of the decline which has been in progress intermittently for the past fortnight and the upturn was aided by an assortment of fairly pleasing business and industrial news reports.

The market was highly selective in character and an extensive sprinkling of moderate declines practically counterbalanced the day's advances. Continued tight call money tended to impede any general advance and in conservative quarters there was no general inclination to adhere to the theory that the decline in prices had been halted until the market should give conclusive evidence of it. Commission house advices presented almost the complete spectrum of market sentiment from ultra-bullishness to extreme bearishness. Several advised their customers to stick to the sidelines until trends become more distinct.

MONEY TIGHT

Call money renewed at 9 per cent but moved again to 10, and time money was notably tighter, commanding a flat 9 per cent for all maturities. Bankers were inclined to the opinion that somewhat easier conditions will be experienced next week when the midmonth shifting of balances will have been completed. Several factors tended to befog the outlook, however. There was again the prospect that the Bank of England will announce a higher rediscount rate tomorrow morning. Weakness of sterling exchange, the cable rate equalling its low level of the year today and the danger of further losses of gold to New York and Paris may force such action. Also, the large amount of new financing to be taken up will impose a considerable burden on the money market.

Several favorable dividend actions were announced. Baltimore and Ohio increased its annual rate from $6 to $7 and Granby Copper from $7 to $8, but the former was not announced until after the close of the market. F. W. Dodge Corporation reported a sharp upturn in building contracts let during the past week, important increases occurring in heavy construction, although the daily average of contracts let so far this month is only about 80 per cent of the daily average for September a year ago. The iron and steel trade reviews said steel mill operations had fallen close to the level of a year ago, but, while the outlook was still clouded with uncertainty, large buying for the railroads and heavy construction projects were auspicious factors. Car loadings for the last week were again at an extraordinarily high level.

STEEL ADVANCES

United States Steel and American Telephone were brought forward as market leaders. The latter shot up about 13 points to a record price at 307 1-2 and closed at 304. Another valuable offering of rights is expected before the first of the

(Continued on Page 16, Column 1)

We recommend

American Equities Company

Common Stock

as an opportunity to share in the profits from the rapidly growing public utility properties which it is developing.

The Company has outstanding only one class of stock. It has no funded debt. Therefore the investor has exactly the same basis for future returns as the organizers, who direct the Company's policies.

Our office will be pleased to answer inquiries or to execute orders at the market

E. H. Rollins & Sons

Founded 1876

10th Floor, 629 South Spring Street, Los Angeles

Telephone TRinity 1561

NEW YORK BOSTON CHICAGO PHILADELPHIA
SAN FRANCISCO LOS ANGELES GRAND RAPIDS
LONDON PARIS MILAN

Investment Underwriters for Over Half a Century

Claude Neon
Elec. Prod. Corp.
(Delaware)

With common selling above $50 the conversion privileges of preferred become particularly attractive. Entire preferred issue will probably be converted before Jan. 1, 1930, increasing equity of common over 100%.

Net earnings now 4½ times present dividend requirements. Contract leasing policy, new discoveries in its field and other factors outlined in our late analysis.

Ask for copy.

Orders executed.

L. A. Investment Securities Co.
Members L. A. Stock Exchange
Members L. A. Curb Exchange
LOS ANGELES OFFICES
Stock Exchange Bldg. TRinity 5077
AND
1035 So. Broadway WEstmore 6393
PASADENA OFFICE
Maryland Hotel Bldg. Wakefield 4136
LONG BEACH OFFICE
128 East First Street 632-38
SAN DIEGO OFFICE
S. D. Trust & Savings Bl. Main 5662
One of the L. A. Investment Group

PACIFIC
WESTERN
OIL

Holdings and prospects outlined in our current report.

Copy upon request.

Wm. Jarvis Earl & Co.
Members Los Angeles Stock Exchange
Members Los Angeles Curb Exchange
Wire connections principal exchanges
300-304 BARTLETT BLDG.
TRinity 0111

HUNTING A ROOM?
—See Times Want Ads

NEW YORK BOND PRICES

NEW YORK, Sept. 18. (AP)—Convertibles monopolized the attention of traders in today's bond market. Under the leadership of the communication stock feature debentures, issues in this group showed a buoyant tone throughout the session and net advances of 1½ to 7½ points were scored.

American Telephone convertible 4½s, changing hands in enormous volume, showed a maximum advance of about 10 points, but later sold off somewhat, finishing 7½ points above yesterday's close. Transactions totaled nearly $5,000,000 par value, a bulk that was reminiscent of the debentures' activity early in the summer.

International Telephone 4½s traded within a 7-point spread in a volume of nearly $700,000, and made a net gain on the day of 3 points. American International 5½s rose 3¾, also in large dealings, and Public Service of New Jersey 4½s reached the new peak of 289, 4 points higher.

While the majority of the convertibles were rising in response to strength in the stocks they represent, the older portion of the bond list developed an easier appearance. Small fractions were whittled from a number of representative high-grade rails, including several of the Pennsylvania issues, although there was small display of strength in the Southern Railway and St. Louis & San Francisco groups.

Industrials shaded off. Armour Real Estate 4½s yielded a point to about their year's low. Fisk Rubber 8s dropped 3½ and North American Cement 6½s made another new low under some liquidation. Oil company obligations ruled steady.

Utilities displayed the best tone in the general list. New York Telephone general 4½s gained ½, Pacific Gas & Electric 5s moved up 1¼, Montana Power 5s advanced 1 and Southwestern Bell Telephone 5s gained a point.

Among the specialties, National Dairy Products 5¼s eased fractionally and Shubert Theater 6s sold off 6⅝, the latter on minor selling.

Interest in the United States government group was slight and declines prevailed. The heaviest dealings were in the Treasury 3⅜s, which lost about ¼.

Foreign bonds worked irregularly lower. Hamburg 6s went to the new low of 90½ on a 2-point recession. Peruvian First and Second 6s improved.

The quotations represent sales of bonds (in thousands of dollars) and the high, low and closing prices in the order given. To expedite transmission, the close is omitted when the same as the low, and both low and close when same as high.

FOREIGN

LOS ANGELES EXCHANGE

International Re-Insurance Features Irregular Fluctuations on Local Market

Although a general hesitancy was manifested as an aftermath to Tuesday's late depression, several issues were carried upward on the Los Angeles Stock Exchange yesterday, due largely to buying in lines heretofore comparatively neglected. The market closed on a long list of irregular price changes.

International Re-Insurance, following up a sudden spurt on the previous session, shot up 3 1-8 points to a new peak price at 65 1-8. Selling at this point brought the close to 64, up 2 points net, after an unusually active turnover for this issue.

Pacific Public Service, usually on the inactive list, advanced 2 points to a high at 28 1-2 and closed at 28 1-4, after 1200 shares had changed hands.

Republic Petroleum, one of the few stocks quoted in cents on the parent board, followed up a gain of 35 cents in the previous session with a jump of 60 cents to 4.50. The close was at 4.45.

Other issues to advance in the session included Pacific Finance up 1-2 to 161 1-2; Transamerica, 1-4 to 66 3-4; Western Air Express, 1 point to 56; Byron Jackson, 1-4 to 34 3-4, and Signal Oil, 1 point to 34 in addition to two or three utility preferred stock issues.

Pacific Western Oil under pressure dropped off 1 1-8 points to 24, while other oil stocks turned only fractionally lower on light sales. Emsco Derrick reacted 1 1-2 points to 33, California Bank, 2 points to 137 and Citizens' National 1, to 129. Other losses were narrowed to small fractions.

Sales totaled 31,769 shares valued at $1,139,484; previous day, 45,479 shares valued at $1,914,650.

*—Prices in cents.

LOS ANGELES CURB

While some of the recent more popular issues held to generally firm levels on the Los Angeles Curb Exchange yesterday attention was focussed in several other directions as once more constructive buying was manifested.

Cord Corporation led the market activity and shot up 3 1-4 points to a new high at 37 3-4. The close was at 36 3-4. Axelson Aircraft Engine transferred rapidly and jumped 2 points to a high and close at 22. On somewhat lighter sales, District Bond soared 7 3-4 points to 45 and ended at 44 1-4 and Diamond Electric spurted 3 points to 62.

Intercoast Trading continued to play a large part in the market activity, but after reaching 32 1-8 dropped back to 31 7-8, where it finished the session off 1-8 net. Gladding McBean, on relatively light sales, eased 1-4 to 92. Hancock Oil traded at 20, off 1-8.

Sales totaled 127,043 valued at $529,979; previous day, 49,401 shares valued at $417,272.

Following quotations in cents:

UNITED STATES GOVERNMENT BONDS
Dollars and Thirty-seconds
(Sales in $1000s)

SHELL UNION OIL
CORPORATION
5% SINKING FUND
GOLD DEBENTURES

This Corporation, operating in the Mid-Continent and California fields is, through its subsidiaries, one of the largest producing, refining and marketing companies in the Oil Industry of the United States.

Net Assets of more than 343% of the Corporation's total funded debt, with an equity of more than $400,000,000 represented by indicated market value of the Preferred and Common Stocks of the Corporation, give an unusually large factor of safety to this issue.

For the 5½ years ended June 30, 1929, average annual net earnings available for interest were approximately 4 times the required amount on total funded debt.

THESE DEBENTURES CARRY A VERY ATTRACTIVE STOCK PURCHASE WARRANT FEATURE.

Full Particulars upon Request.

100 and accrued interest, yielding 5%.

BAYLY BROTHERS Inc.
ESTABLISHED 1912
Second Floor - Roosevelt Building
Seventh and Flower
Telephone TRinity 6681—Los Angeles
HAROLD BAYLY
R. D. BAYLY
S. J. BELL
WELLS MORRIS
J. E. WILSON

Six Listed Issues
Have you received our new circular covering these six listed issues?
☐ Security-First National
☐ Union Oil of California
☐ Richfield Oil Company
☐ Pacific American Fire Ins.
☐ International Re-Insurance
☐ Claude Neon Elec. Prod.
Check reports desired and mail this or ask at the Board Room

Members
Los Angeles Stock Exchange
Los Angeles Curb Exchange

Direct Wire Connections to all principal exchanges

Toole-Tietzen & Co.
Lobby Van Nuys Building
7th and Spring Streets :: TRinity

Los Angeles :: Santa Barbara :: Santa Ana ::

Shell Union Oil
Corporation

5% Gold Debentures of 1949
With 10 Year
Stock Purchase Warrants

ASSETS—Net assets after giving effect to present financing amount to $437,524,296, or more than 343% of the Corporation's entire funded debt.

WARRANTS—Each debenture carries a warrant entitling the holder to purchase 25 shares of Common Stock of the Corporation at $35 per share for a period of ten years. The Common Stock is currently quoted at approximately $28 per share and we feel the warrants should be very valuable.

Application will be made to list these debentures on the New York Stock Exchange.

Circular Mailed on Request.

HARTLEY ROGERS & COMPANY
Investment Securities
FOURTH FLOOR · · BANK OF AMERICA BLDG.
650 So. Spring St. · · LOS ANGELES · · Phone VAndike 7161
SEATTLE · · · Elliott 0370

FOKKER AIRCRAFT

Occupying an outstanding position as one of the largest and oldest manufacturers of aircraft FOKKER has just completed the largest land plane ever built capable of carrying 32 persons at a speed of 140 miles per hour. Successful tests already completed.

General Motors now own 40% of Fokker stock. Capt. Eddie Rickenbacker is Vice President of Company in charge of sales. Book value of stock has more than doubled this year and sales of $6,000,000 estimated for 1929 will run more than 3 times greater than 1928 volume. Unfilled orders for planes on hand exceed $3,000,000 and company has contracted for $2,400,000 worth of motors.

There is no airplane manufacturing company in better position today. No company has stronger backing or a better future. Fokker Stock is NOW at a very favorable price, and is listed on the New York Curb Exchange.

These are just a few of the highlights contained in our complete report on FOKKER which we will be glad to send you. If you are looking for a real moneymaking opportunity BUY FOKKER NOW.

PAY ONLY 20% DOWN

On our convenient Partial Payment Plan you can buy Fokker or practically any listed stock in 20 convenient monthly payments. Write, send in the coupon or call TODAY for full particulars.

STOCK & BOND GUARANTEE CO., Inc.
1015 Stock Exchange Bldg. Los Angeles, Cal. TRinity
Long Beach, 620-24 Pacific Southwest Bldg., Tel. 640-7

CLIP AND MAIL THIS COUPON TODAY

GENTLEMEN: Please send me complete information regarding your Partial Payment Purchase Plan for Fokker Aircraft.

*Name*________
*Address*________
*City*________ *Phone*________

Just Issued—New Report on
PACIFIC WESTERN OIL

THE new 4500 barrel well which has just been brought in by the company in its Elwood properties, marks the initial proving up of these holdings. We have available for free distribution a new analysis of this important oil company, containing a detailed discussion of its prospects.

Free copy upon request; use coupon below.

Name .... Address ....

M. H. LEWIS & COMPANY
Established 1916
CITIZENS NATIONAL BANK BLDG.
LOS ANGELES. Phone MUtual 7151.
Member Los Angeles Stock Exchange—Member Los Angeles Curb Exchange

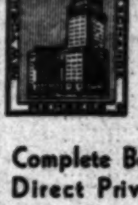

BLYTH & CO.
Members New York and Chicago Stock Exchanges
Fifth Floor
215 West Sixth Street, Los Angeles
Telephone MUtual 7171
Complete Board Room and Statistical Service
Direct Private Wires to Principal Markets

EXCHANGES—
Every day in the year people succeed in exchanging things they no longer want for useful and desirable objects—by watching TIMES WANT ADS

NORTH AMERICAN INVESTMENT CORPORATION
7½% Preferred Stock
(Circular on Request)

CAVALIER & Co.
Investment Securities
MEMBERS
New York Stock Exchange
Los Angeles Stock Exchange
San Francisco Stock Exchange
LOS ANGELES
TRinity 4115
SAN FRANCISCO
OAKLAND
BERKELEY

Quick
Quotations
New York as well as San Francisco and Los Angeles issues.
Trading Dept.
FREMERY
& COMPANY

7½%
FIRST TRUST DEED
Coupon Notes
Interest Paid Quarterly
Denom. $1000, $500
Circular Upon Request
Angelus Securities Corporation
Los Angeles.

Home Hunting Made Easy Through Times Ads

ATT
HOL
THIS O
will be glad
bondholders
conversion
bonds
Member
Los Angeles Curb Exchange

UNION OIL
ORATION
KING FUND
DEBENTURES

operating in the Mid-
lifornia fields is, through
of the largest produc-
marketing companies in
f the United States.

ore than 343% of the
l funded debt, with an
an $400,000,000 repre-
d market value of the
mon Stocks of the Cor-
unusually large factor
sue.

ended June 30, 1929,
t earnings available for
oximately 4 times the
n total funded debt.

ARRY A VERY ATTRACTIVE
E WARRANT FEATURE.

ulars upon Request.

l interest, yielding 5%.

W. SEVENTH ST.
FLOWER STREET

BROTHERS Inc.
TABLISHED 1912
Floor - Roosevelt Building
eventh and Flower
e TRinity 6681—Los Angeles

S. J. BELL
WELLS MORRIS
J. E. WILSON.

Listed Issues

Have you received our new circular
covering these six listed securities

☐ Security-First National
☐ Union Oil of California
☐ Richfield Oil Company
☐ Pacific American Fire Ins.
☐ International Re-Insurance
☐ Claude Neon Elec. Products

Check reports desired and mail today
or ask at the Board Room.

Toole-Tietzen & Co.
Lobby Van Nuys Building
7th and Spring Streets :: Trinity 6111
Santa Barbara :: Santa Ana :: San Diego

ER AIRCRAFT

nding position as one of the largest and oldest
rcraft FOKKER has just completed the largest
…

NLY 20% DOWN

Partial Payment Plan you can buy Fokker
coupon or call TODAY for full particulars.

OND GUARANTEE CO., Inc.
se Bldg. Los Angeles, Cal. TRinity 5211
0-24 Pacific Southwest Bldg., Tel. 640-74

MAIL THIS COUPON TODAY

Phone

BLYTH & Co.
Members New York and Chicago Stock Exchanges
Fifth Floor
215 West Sixth Street, Los Angeles
Telephone MUtual 7171

rd Room and Statistical Service
e Wires to Principal Markets

ANGES—
e year people succeed in exchanging
longer want for useful and desirable
ching TIMES WANT ADS

NORTH
AMERICAN
INVESTMENT
CORPORATION
Preferred Stock

CHANDLER & Co.
Investment Securities
New York Stock Exchange
Los Angeles Stock Exchange
San Francisco Stock Exchange

Spring Street
LOS ANGELES
TRinity 6111

California Street
SAN FRANCISCO

Fourteenth Street
OAKLAND

Trust Co. Bldg.
BERKELEY

Quick
Quotations

New York as well as
San Francisco and Los
Angeles issues.

Trading Dept.

FREMERY
COMPANY

7½%
FIRST TRUST DEED

Request

Securities
Corporation

City Bank Bldg.
Spring Sts.
Los Angeles.

Finding Made
Through Times Ads

NEW YORK CURB STOCKS

NEW YORK, Sept. 18. (AP)—Prices generally moved higher in today's curb market, but there were sufficient soft spots to give the market the appearance of irregularity. Tight money rates tended to keep bullish enthusiasm in check, although pools succeeded in lifting at least a score public utilities, investment trusts and specialties to new high records. Favorable trade, dividend and earnings reports provided the background for the advance.

Public utility shares again provided the bulk of the day's trading. United Gas Improvement (old stock,) which has large holdings of Public Service of New Jersey, a recent strong spot on the big board, crossed 300 to a new high record. Electric Bond & Share advanced 4 points to 184 and retained all but a fraction of its gain. American & Foreign Power warrants, Middle West Utilities preferred issues and Tampa Electric all sold at their highest prices of the year.

Lehman Corporation was the spectacular feature in the investment trust and trading corporation group, soaring more than 10 points to 126⅞, or nearly 23 points above the recent offering price. General American Investors, which is reported to have a large investment in Lehman, also moved into new high ground. Graymur Corporation sold at a new high and there was a brisk demand for American Investors and Haygart. Interstate Equities sank to a new low but was still quoted well above the recent offering price.

Commercial Solvents (new,) moved up about 5 points to a new high at 60⅞ in sympathy with a spectacular advance in the old stock on the New York Stock Exchange.

Blaw & Knox responded to the announcement of valuable "stock purchase rights" by crossing 63 to a new peak, but it lost part of its gain. New high prices for the year also were established by Cooper Bessemer, Crocker Wheeler, Dayton Aviation, General Theaters Equipment, International Projector, National Theater Supply, Newport Company, and Powdrell & Alexander. United Stores preferred sank to a new low, and Glen Alden Coal dropped 4 points to 119, bringing it within a fraction of the year's low price.

The closing price is omitted when same as the low, and both low and close when same as the high.

Stocks—	(Sales in Hundreds)	High	Low	Close
Aeolian Prod.	2	18⅝	17⅝	18⅝
Aero. war.	8	5	4⅝	4⅝
Aero. Sup. B	1	17⅝	....	....
Aero Underwriters	1	32½	....	....
Air Invest.	1	15⅝	14	15⅝
Airstock V.	6	61½	61	....
Allied Aviation	2	12⅝	12	12⅝
Allied Pow. & Lt.	15	86	83¼	84
Do. pfd.	1	48⅞	....	....
Do. 1st pfd.	1	78⅞	....	....
Alpha Cement	6	34	33½	33½
Alum. Co. Am. pf.	2	107½	107⅛	107½
Am. Brit. & Cont.	3	17⅛	16⅞	17⅛
Am. Br. Bev. B.	1	17⅝	....	....
Am. Chain	6	42⅞	41	42
Am. Cit. P.&L. A.	2	67⅞	67¼	67¼
Do. B	15	47	46½	47
Am. Com. Pow. A.	13	29	28⅝	28⅝
Do. B	3	47⅞	47	47⅞
Do. war.	3	9	8⅞	....
Am. Cont. Oilfields	22	5-16	3-16	¼
Am. Cyan. B	62	65⅝	64⅛	65½
Am. Dept. Stores	6	10⅝	10	10⅝
Am. & F. P. war.	8	164⅞	162⅝	164
Am. Gas & El. xd	11	214	212½	....
Allis Chalmers	83	76⅝	75⅞	....
Allen Mfg. B	1	13⅝	....	....
Do. cvt. pfd.	1	37⅝	....	....
Am. Equities	85	31⅝	31⅛	31⅛
Am. Maize xd	1	52½	....	....
Anglo A.G&V.ced.	3	15	....	....
Am. Invest. B	2400	34⅝	32½	34
Do. war.	105	18⅝	16⅛	17⅞
Am. Light & T. ss	35	334½	....	....
Am. Maracaibo	2	3⅝	....	....
Am. Nat. Gas	25	17⅝	16⅝	....
Am. Phenix	1	60	....	....
Am. Salamandra	2	65⅝	65½	65⅝
Am. Solv. & Ch.	2	32	....	....
Am. St. P. Svc. A	1	28⅛	....	....
Am. Superpower	225	63⅞	62⅝	....
Do. pfd.	1	93	....	....
Anglo C. C. Nitra	3	37⅝	36½	37⅝
Arcturus R. Tube	25	44½	42⅝	....
Arizona Globe	1	⅞	....	....
Arkansas Nat. Gas	160	22⅞	21½	22⅝
Do. A	210	22⅞	21¼	22¼
Do. pfd.	1	8⅝	....	....
Ark. P. & L. pfd.	1	103	....	....
Art Metals	2	42½	42	42½
Asso. El. Ind. Ltd.	22	14⅛	10	10⅛
Asso. Gas & El.	245	70⅛	68⅝	70⅛
Do. deb. rts.	21	25	24½	24⅝
Atlantic C. Fish.	1	42⅞	....	....
Atlas Plywood	2	66⅝	....	....
Auto. Vot. Mach.	3	13⅝	13⅛	13⅝
Do. cvt.	15	22½	21½	22½
Aviation Corp Am.	2	28⅝	....	....
Aviation Securities	2	22	21¼	....
Bellanca Air. vtc.	15	17⅝	17	17¼
Am. Lt. & T. pfd.	1	107⅞	....	....
Am. Laundry	[illegible]	84	83½	....

(Continued on Page 17, Column 3)

ATTENTION

HOLDERS OF PACIFIC FINANCE
Convertible 5½'s Due 1944

By Converting your bonds prior to **SEPT. 20, 1929**, you will not only receive accrued interest on your bonds, but also the quarterly stock dividend payable to stockholders of that date.

You will also participate in future Quarterly Stock Dividends and in any extra or increased Cash Dividends that may be declared by the Company, and you will also be entitled to receive the Stock Rights offered to stockholders of record on September 20th, in which, as bondholders you DO NOT participate.

Bonds converted into Stock will increase the holder's marketability and yield as indicated by the following table of corresponding price level of convertible Bonds to Stock:

Common Stock		Bonds	
Price	Yield	Price	Yield
144	6.08	120	4.58%
147	6.04	122½	4.49%
150	6.00	125	4.40%
155	5.93	129⅛	4.26%
160	5.87	133¼	4.13%
165	5.81	137½	4.00%
170	5.76	141⅝	3.88%

THIS OFFICE
will be glad to assist
bondholders in the
conversion of their
bonds.

Jones, Hubbard & Donnell
INCORPORATED
412 WEST SIXTH STREET
LOS ANGELES
TRinity 7861

Member
Los Angeles Curb Exchange

Member
Los Angeles Stock Exchange

Are You Watching
the Utilities?

The tremendous growth of the public utility industry has been reflected in the steady appreciation of utility stocks, particularly marked in recent months. The production of electricity has increased more than 36 times since 1902; while the consumption of manufactured and natural gas has quadrupled since 1906. Yet the saturation point is not in sight as noted by Thomas A. Edison, who said: "But of one thing I am more certain than I was 40 years ago, the use of electricity has only well begun."

For a blanket investment covering the stocks of many leading companies in this field, we recommend the following highly attractive issues backed by the powerful management of Harris Forbes & Co., United Founders Corporation, and American Founders Corporation—

UNITED STATES ELECTRIC POWER
CORPORATION
Common Stock with Stock Purchase Warrants Attached

THE PUBLIC UTILITY HOLDING
CORPORATION OF AMERICA
Common Stock with Stock Purchase Warrants Attached

For full price and particulars send name and address below.

Name__________ Address__________

Griffith-Wagenseller & Co.
Municipal BONDS Corporation
626 So. Spring St.
TRinity 5561
LOS ANGELES

The First Investment Trust
to be listed on the New York Stock Exchange

STERLING SECURITIES
CORPORATION
$3 Dividend Convertible First Preferred Stock

—as the first investment trust to be listed on the New York Stock Exchange, the corporation has complied with the very stringent rules covering the admission of investment trust shares to trading privileges.

—under the guidance of an unusually responsible and capable board of directors, the corporation invests its funds in a diversified list of leading railroad, public utility and industrial stocks.

—present market value of security holdings, together with cash and call loans, after giving effect to this financing, exceeds $40,000,000, or approximately 265% of the par value of this stock.

—convertible up to September 30, 1931 (and at higher prices thereafter) into 1½ shares of Class "A" Common Stock, on which total realized and unrealized earnings during the past 8 months have been at the annual rate of $10.72 per share.

Price $54 per share flat

Detailed information on request.

MILLER, VOSBURG & CO.
650 So. Spring St.—VAndike 2201
Los Angeles, Calif.

PACIFIC-S.W. BANK BLDG.
LONG BEACH

CITIZENS SAVINGS BANK BLDG.
PASADENA

JOHN D. SPRECKELS BLDG., SAN DIEGO

CASS, HOWARD & CO.

Have Your Investments
Equalled this Record?

IF CORPORATE TRUST SHARES had been created in 1913, the average price of the shares in that year would have been $11.50 per share. Had you invested $1,000 in CORPORATE TRUST SHARES in 1913, and had reinvested all of the cash distributions you received at the average price of CORPORATE TRUST SHARES in each year following, your holdings would now have a market value in excess of $10,000—a gain of over 900%, *or an average gain of over 56% per year.*

CORPORATE TRUST SHARES represent an ownership interest in these 28 great corporations—the cream of American industry combined in one single investment.

Westinghouse Elec.
Con. Gas. of N. Y.
General Electric
United States Steel
American Tobacco
Internat'l Harvester
Otis Elevator
Stand. Oil (N. J.)
Stand. Oil of N. Y.
Stand. Oil of Ind.
Stand. Oil of Cal.
Texas Corporation
American Tel. & Tel.
Western Union
New York Central
Illinois Central
Union Pacific
Southern Pacific
Louisville & Nashv'le
Pennsylvania
Atchison
Ingersoll-Rand
du Pont
United Fruit
American Radiator
Woolworth
Eastman Kodak
National Biscuit

Ask Us to Send You a Chart Which Shows These Figures in Complete Detail

Name .... Address ....T

CASS, HOWARD & CO.
Suite 322-329, 530 West Sixth St., Los Angeles
Telephone VAndike 2024

Timely Tips to Buyers of Real Estate
No matter what kind of property you're thinking of buying, it will pay you to look through TIMES WANT ADS

Complete New York Stock Exchange Report

NEW YORK, Sept. 18 (AP)—Following is the complete closing list of today's transactions in stocks on the New York Stock Exchange:

—1929— High.	Low.	Div.	Stocks—	Sales.	High.	Low.	Last.	Net change.	Closing bid.
57½	36¼	....	Abitibi Pow. & Paper	700	53⅛	51⅞	52⅛	— ¾	52½
89¾	79	6	Do. pfd	100	84	84	84	— ½	82¾
130½	101	....	Abraham & Straus	600	121½	120	120	— ¾	118
38½	27⅞	2	Adams Mills	1,000	31½	29⅞	29⅞	—1	29½
104¾	24	....	Advance Rumley	1,200	27	24	25	—2½	24
119	38¾	....	Do. pfd	500	39¼	38¾	38¾	— ⅞	38½
4⅝	1½	....	Ahumada Lead	1,300	1⅝	1⅝	1⅝	— ⅛	1⅝
217	95⅝	3	Air Reduction	8,100	209⅝	198	203⅝	+4⅝	200½
48⅝	34	2½	Airway El. App.	500	39	39	39	.....	39
11⅛	4	....	Ajax Rubber	600	4⅛	4	4⅛	.....	4⅛
10⅛	3⅝	....	Alaska Juneau	400	8	7⅞	7⅞	+ ⅛	7⅞
[illegible]	17	....	Albany P. Wrap. Paper	300	106⅞	106	106⅞	+ ⅞	106½
56½	27⅝	....	Allegheny	28,600	51⅞	50⅝	51⅛	+ ⅞	51⅞
119⅝	99⅞	5½	Do. pfd	400	114½	114½	114½	— ½	114½
118⅝	100⅞	5½	Do. pfd Rcts.	100	114½	114½	114½	— ⅝	114½
....	....	5½	Allegheny pfd. ex-war.	100	83⅛	83⅛	83⅛	+ ⅛	83⅛
350	241	6	Allied Chem. & Dye	2,000	338⅝	329	338⅝	+8⅝	336
320	166	7	Allis Chal. Mfg.	1,300	300	293	300	.....	296½
42⅝	27½	2	Amerada	1,700	28¼	28	28	— ¼	27⅞
23⅝	10⅛	....	Am. Agri Chem.	600	11⅛	11	11	— ⅝	11
75⅞	40⅝	....	Do. pfd	100	43	43	43	.....	43
155	110	3b	Am. Bank Note	100	145½	145½	145½	—3¼	145
60	57	3	Do. pfd	10	60⅛	60⅛	60⅛	+ ⅛	58
29½	14	....	Am. Beet Sugar	200	15	15	15	.....	13½
79⅞	40⅝	....	Am. Bosch Magneto	1,200	69⅞	69	69⅞	+ ⅞	69⅞
67	43	2.40	Am. Brake Shoe	1,200	58	57⅛	58	— ⅜	57⅛
125½	117	7	Do. pfd	130	117	117	117	.....	.....
34⅝	15⅛	....	Am. Brown Boveri El.	1,300	22¼	21⅝	22	— ⅛	22
107	49⅝	7	Do. pfd	60	84⅝	84	84	+1	84
182⅝	108	4b	Am. Can	34,400	179¼	174	178	+4	177⅝
109⅛	97	6	Am. Car & Fdy.	3,300	100¼	99	100	+1⅝	100
128	112⅞	7	Do. pfd	x100	116	116	116	+2½	114
89½	70⅛	7	Am. Chain pfd	1,100	88½	85⅞	88⅛	+3½	88
81⅝	24⅛	2	Am. Chicle	1,000	77	74⅞	77	+2	76
81	42½	1.60a	Am. Comml. Alcohol	6,500	48⅝	46⅞	48	+1	47⅞
98⅛	82⅝	....	Amer. & European	3,300	92⅝	90⅝	90½	—1	90⅛
188½	75⅝	....	Am. & For. Power	38,000	188½	185	186⅝	+ ⅝	186⅝
108½	104	7	Do. 7s pfd	400	106½	105½	106⅞	.....	.....
100	88	....	Do. 2nd 7s pfd	100	96½	96½	96½	— ½	96
42	24½	1	Am.-Hawaiian S.S.	700	30⅞	29½	30½	— ⅛	30⅛
58¼	30⅛	....	Am. Hide & Lea. pfd.	100	49	49	49	— ¼	48⅞
54	25	3b	American Ice	1,100	48⅝	48¼	48⅝	+ ⅝	48⅝
88½	52½	2a	Am. Int'l	48,000	87	82⅝	86½	+4⅝	86⅝
138	102⅝	8	Am. Locomotive	1,100	124½	122	124⅛	+2½	122½
278	167⅞	4	Am. Mach. & Fdy.	100	265	265	265	—5	260
81⅝	80	3	Am. Metal	11,700	76⅝	74	75⅛	.....	75
99½	65	7	Am. Natural Gas pfd.	70	89⅝	88	88	—2	88
175⅞	81½	1p	Am. Power & Light	3,100	169	165⅝	165⅝	— ⅞	167
84⅝	78⅞	5	Do. pfd "A" stpd.	400	80⅝	80	80⅝	— ⅜	78⅝
55⅝	40⅛	1½	Am. Rad. Stand. San.	20,100	53⅛	51½	51⅞	— ⅞	51⅝
144⅝	106½	2a	Am. Rolling Mills	4,000	137⅝	135	137⅞	+1½	137
74⅝	61	5b	Am. Safety Razor	500	67⅛	66⅞	67	+ ⅛	68
41⅝	30	3	Am. Seating	700	30⅝	30	30⅝	+ ⅝	30
7	3	....	Am. Ship & Commerce	1,700	3	3	3	.....	.....
122⅝	36	8	Am. Shipbuilding	10	100	100	100	.....	98½
130⅝	93½	4	Am. Smelting & Ref.	16,400	122⅞	120	122⅞	+1½	122
49	43⅝	....	Am. Snuff	700	46⅝	46⅝	46⅝	+ ½	46⅝
70⅝	56	3	Am. Steel Fdrs.	3,300	62⅝	61⅛	62⅝	+ ⅞	62
88	65	2	Am. Stores	900	69	68	68⅛	— ⅝	68
94⅝	71⅛	5	Am. Sugar Refining	1,300	81⅝	80½	81⅝	+1	81
111	100½	7	Do. pfd	100	107½	107½	107½	— ⅝	107
90	22⅝	3	Am. Sumatra Tobacco	1,400	42⅝	41⅝	42⅝	+1⅛	42⅛

POOL FAVORITES BID UP BRISKLY

(Continued from Thirteenth Page)

year. Steel rose more than 10 points to within about 17 points of its record level.

Utilities were generally strong. American and Foreign Power, Standard Gas and Electric and Public Service of New Jersey reached new high ground, but the last named reacted before the close. Stone & Webster was buoyed up by the news that its investment affiliate is taking a leading part in the formation of a huge New York State banking chain.

Chemicals were spectacularly buoyant. Commercial Solvents shot up more than 50 points to a new high above 600 and closed at 594. United States Industrial Alcohol and Columbian Carbon rose about 12 and 15 points, respectively, to record levels. Auburn Auto surged up 33 points to a new peak at 514 and Simmons, Hershey Chocolate, General American Tank and Newport Company rose 2 to about 7 points to new peaks. Coppers turned upward once more, Anaconda mounting more than 3 points. Rails were firm, generally moving in narrow ranges.

General Electric failed to follow the upturn, closing at 372, off about 3 points, and 31 points under its record price. Motors were generally sluggish, Packard losing a couple of points. Electric Power and Light lost more than 2 points, Motometer and Gauge touched a new low at 18 5-8 and Case Threshing slipped back 10 points.

Commodities were inclined to sag. Wheat futures closed about 1-2 a cent lower on increased world visible supply and bearish weather and corn sagged about as much on favorable weather reports. Cotton advanced early in the session on steadiness of the Liverpool markets and reports of rain, but ran into profit taking and closed slightly lower.

In the irregular foreign exchanges sterling cables touched $4.84 5-8, equalling the year's low. The Japanese yen, however, moved up 1-5 of a cent to 47.45, little more than 1-2 cent below parity, on confidence inspired by the retrenchment policy of the recently installed government.

E. F. HUTTON & CO.
Members New York Stock Exchange
Ambassador Hotel 643 S. SPRING STREET 6419 Hollywood Blvd. 545 South Olive Street
Head Office—61 Broadway, New York
PASADENA SAN DIEGO SAN FRANCISCO OAKLAND
DEL MONTE SAN JOSE SANTA BARBARA

LOGAN & BRYAN
636 SO. SPRING STREET BILTMORE HOTEL
MEMBERS NEW YORK STOCK EXCHANGE

Merrill, Lynch & Company
MEMBERS NEW YORK, CHICAGO, DETROIT, CLEVELAND STOCK EXCHANGE
411-414 I. N. VAN NUYS BLDG. Phone TRinity 0511

PRODUCE MARKET

(United States Bureau of Markets)

Fruit and produce moved better than anticipated on this morning's market with prices in practically all lines remaining unchanged. Yucaipa delicious apples were weaker; other varieties steady; bananas moved well; beans firm under lighter receipts; berries moved slowly with prices steady to weaker; cantaloupes about steady under lighter receipts; celery weaker under heavier shipments; crabapples steady; corn steady with receipts lighter; grapes unchanged; grapefruit firm; lemons strong and in light supply; lettuce about steady; okra firm under light receipts; peas steady; deciduous fruits unchanged; summer squash steady; sweet potatoes steady; tomatoes unchanged; watermelons stronger on yesterday's market due to heavy demand occasioned by warmer weather.

APPLES—Per pound, Watsonville, Bellflowers, 3¼@3½; Winter Bananas, 4@4½; Sonoma Jonathans, large, 6@6½; medium, 4@5; Yucaipa, Delicious, 4@5; extra large, 6; smaller down to 2½.

ASPARAGUS—Local, pound, 25@27; poorer down to 12@15; northern, crates, extra fancy, 10.00; extra choice, 8.50; choice, 6.00.

AVOCADOS—Local, loose, pound, Tafts, 35@38; Sharpless, 32@35; Spinks, 25@30; Queens, 28@30; smaller, 32@35; Lindas, 20@25; Anaheims, 32@35; extra fancy packed, Tafts, Anaheims, Dickinsons, Queens, Lindas, first grade, 12s-24s, 6.50@7.00; 10s-20s, 5.50@6.50; second grade, 10s-20s, 4.30@5.50; Tafts, 50 higher; third grade Tafts, 10s-20s, 4.00@5.00; 12s-24s, 5.00@5.50.

ARTICHOKES—Salinas, 4-5 dozen, 4.00 per box; Berros, 4-4½ dozen, 2.50@3.00.

BANANAS—Pound, 4½; few ripes, 3½@4.

BEANS—Local, San Diego, pound, Kentucky Wonder, 7@8; Limas, 6@7; few, 8; Wax, 9@10.

BLACKBERRIES—Watsonville, 12-basket trays, 85@1.00; few 75.

BROCCOLI—Local, pound, 4@5; northern, 5@6.

BRUSSELS SPROUTS—Central Coast, 8@11; few extra fancy, 13; poorer, 6.

BUNCHED VEGETABLES—Per dozen bunches: Beets, 30@35; spinach, 30@35; turnips, 35@45; mustard, 20@25; carrots, 20@25; best, 30; radishes, small red, 15@20; King, 20@25; Dikon, 30@35; kohl rabi, 25@30.

CABBAGE—Local, crates, 1.75@2.00; extra fancy, 2.25@2.50; poorer down to 1.00. Colma, 2.00@2.25.

CANTALOUPES—Local, H-Bs and Paul Rose, standard crates, 24s-27s, 1.00@1.25; few best, 1.50; 36s-45s, 1.00@1.25; Indiana melons, 16s-24s, 80@90.

CAULIFLOWER—Local, field crates, 1.00@1.25; best, 1.50@1.75; northern, 1.50@1.75.

CELERY—Venice, crates, 4-4½ dozen, 1.75@2.00.

CHICORY—Local, crates, 75@90.

CRABAPPLES—Local, Yellow Siberian, 75@1.00.

CORN—Local, lugs, 85@1.00; best, 1.25; poorer, 35@40.

CRANBERRIES—Cape Cod, ¼-barrel, 4.00@4.25; ½-barrel, 7.75@8.00.

CUCUMBERS—Local, lugs, 75@85; few best, 1.00; poorer, 30@40.

EGGPLANT—Local, pound, 1½@2.

FIGS—Fourteen-pound flats, local, Brunswick, Mission, Black Spanish, White Pacific, 1.00@1.25.

GRAPES—San Joaquin, pound, seedless, 2@2½; smaller, 1½; Ribiers, 3½@5; Lady Fingers, 4½@5. Local, lugs, Black Hamburgs, 60@65; Tokays, 85@1.00; Muscats, 80@1.00; Concords, Queen Isabella, pound, 4@4½.

GRAPEFRUIT—Local, market pack, 64s, 8.00@8.25; 80s, 6.50@7.00; 100s, 4.50@5.00; 120s, 3.50.

LEMONS—Local, boxes, bulls and tree-ripe, loose, large, high as 7.00; smaller, 3.00@4.00; fancy packs, 300s-360s, 12.75.

LETTUCE—Crates, Watsonville, Salinas, 4-5 dozen, 2.50@2.75; extra fancy, 2.90@3.25; fair quality, 1.25@2.00; Guadalupe, Santa Maria, dry pack, 4-5 dozen, 1.50@1.75; few, 2.00; fair quality, 1.00@1.25; San Luis Obispo, few extra fancy, 2.75@3.00.

MELONS—Local, bulk, per ton, Persians, 22.50@27.50; Summer Casabas, 22.00@25.00; few best high as 30.00; Honeydews, standard crates, 10s-16s, 75@85; few best, 1.00@1.25; Japanese melons, 10s-16s, 1.00@1.25; few, 1.50.

NECTARINES—San Joaquin, from cold storage, 5½@6; extra fancy, 6½@7 per pound.

OKRA—Coachella Valley, pound, 4@7; local, 6@7; few extra fancy, 9@10.

ONIONS—Street sales: Local, lugs, Spanish, 45@50; White Globe, 70@80; sacked per cwt., Spanish, 1.25@1.50; Stockton, White Globes, 2.85 per cwt.

ORANGES—Local, boxes, Valencias, fancy 126s, 9.00; 150s, 7.00; 176s, 6.50; 200s, 5.25; 216s, 4.75; culls and standards, loose, large, 90@1.00; medium, 60@75; smaller, 45@50.

PEAS—Oceano, Guadalupe, Watsonville, pound, 7@9; extra fancy, 11@12.

PEACHES—San Joaquin, storage, Hales, 4½@5; Jumbo, 6½@7; smaller down to 3½. Local, Yucaipa, Lovells, 2½@3½; extra large, 4@4½; Idaho, best, 4@4½; Utah, bushel baskets, Elberta, 2.00@2.25.

PEARS—Bartlett, pound, Lake county, 6@6½; few ripes, 3; Little Rock, 5½@6; poorer down to 2½; Yucaipa, best, 5@5½; Paradise, Owens Valley, 4@5.

PEPPERS—Local, San Diego, California Wonders, 40@50 per lug; Chinese Giant, 25@35; green chili, pound, 3@4; yellow, 4@5.

RASPBERRIES—Watsonville, 12-basket trays, 1.00@1.25; few best, 1.35.

SQUASH—Local, lugs, White Summer, Crookneck, 1.00@1.25; Italian, 1.25@1.50.

STRAWBERRIES—Watsonville, 12-basket trays, 1.25@1.50; few 1.75; poorer, 90.

SWEET POTATOES—Turlock, pound, Jerseys, 4@4½; Nancy Hall, 4. Local, lugs, Jerseys, 1.00.

WATERMELONS—Local, Klondikes, 18 to 20 pound average, 14.00@17.00 per ton; fair, 10.00@12.00.

E. A. PIERCE & CO.
Home Office, 11 Wall Street, New York
515 West Sixth Street, Los Angeles
MUtual 4331
Maryland Hotel, Pasadena
WAkefield 6137

Walsh, O'Connor & Co.
Members
NEW YORK STOCK EXCHANGE
SAN FRANCISCO STOCK EXCHANGE
542 West Sixth Street
Los Angeles
SAN FRANCISCO OAKLAND

5½ & 6% LOANS

Now Available For

Business

and

Residential Properties

in

Los Angeles

and

Adjacent Municipalities

Courtesy to Brokers

WINTER

INVESTMENT COMPANY

1100 Van Nuys Bldg.

TR. 3071

Correspondent

New York Life Insurance Co.

FINANCIAL ADVISOR

To corporations and individuals in all matters pertaining to organization and sale of securities.

JOHN L. NORTON

Van Nuys Bldg. VAndike 5819

NEW YORK CURB

(Continued from Fifteenth Page)

BUTTER AND EGGS

LOS ANGELES

Closing prices quoted are corrected daily by Produce Exchange of Los Angeles.

Butter

Wholesale price, 50.

Price to retailers, 53@54.

Eggs

Extras, 48.

Fresh firsts, 45.

Case count, 37.

Medium, 40½.

Trade, 30½.

Small, 26½.

SAN FRANCISCO, Sept. 18. (AP) Net wholesale prices:

Butter, 92 score, 49; 90 score, 47.

Eggs, No. 1 extra small, 24½; No. 1 candled extra, 44½; No. 1 candled extra medium, 37½.

Cheese, California fancy flats, 23.

CHICAGO, Sept. 18.—Butter, firm; receipts 6003 tubs. Creamery extras, 45½; standards, 44½; extra firsts, 43½@44½; firsts, 40@42; seconds, 38@39.

Eggs, firm; receipts, 4587 cases. Extra firsts, 38@39; graded first, 37; current firsts, 35@36; ordinary firsts, 31@33.

NEW YORK, Sept. 18.—Butter, steady; receipts, 14,422.

Cheese, steady; receipts, 108,790.

Eggs, firm; receipts, 27,726; mixed colors unchanged; nearby hennery brown, fancy to extra fancy, 47@58; Pacific Coast white, extra, 55@59½; extra first, 48@54.

Total stock sales today, 1,522,900 shares.

Year ago, 722,600.

Total bond sales today, $1,560,000.

Year ago, $1,917,000.

CLEARINGS, MONEY

Clearings yesterday were $42,036,261.99, an increase of $4,357,503.21 from corresponding day last year.

CLEARINGS

1929.	1928.	1927.
Monday—		
$35,312,070.88	$40,906,707.17	$32,490,020.76
Tuesday—		
$42,390,736.45	$42,507,940.93	$29,646,030.72
Wednesday—		
$42,036,261.99	$37,678,758.78	$29,785,707.19

BANK DEBITS

Saturday	$44,830,780.00
Monday	$46,406,399.00
Tuesday	$51,061,552.00

SAN FRANCISCO CLEARINGS

SAN FRANCISCO, Sept. 18. (AP)—Bank clearings, $44,000,000.

FOREIGN EXCHANGES

Selling prices for drafts of substantial amounts furnished by Farmers' and Merchants' National Bank.

England, per pound	4.85
France, per 100 francs	3.92½
Germany, per 100 reichmarks	23.83
Belgium, per 100 belga	13.93
Italy, per 100 lire	5.21¾
Czecho-Slovakia, per 100 kronen	2.97
Denmark, per 100 kroner	26.64
Finland, per 100 finmarks	2.55
Greece, per 100 drachmas	1.30½
Holland, per 100 guilders	40.11
Jugo Slavia, per 100 dinars	1.77
Norway, per 100 kroner	26.65
Rumania, per 100 lei	.61
Spain, per 100 pesetas	14.79
Sweden, per 100 kroner	26.80
Switzerland, per 100 francs	19.32½
Hongkong, per 100 local currency	37.75

NEW YORK RATES

NEW YORK, Sept. 18. (AP)—Foreign exchanges irregular; quotations, Great Britain in dollars, others in cents.

Great Britain, demand, 4.84 3-16; cables, 4.84⅝, 60-day bills on banks, 4.79⅝.

France, demand, 3.91; cables, 3.91⅛.

Italy, demand, 5.22⅞; cables, 5.23.

Demand—Belgium, 13.88½; Germany, 23.76; Holland, 40.06; Norway, 26.61; Sweden, 26.76; Denmark, 26.61; Switzerland, 19.26; Spain, 14.74; Greece, 1.29½; Poland, 11.20; Czecho-Slovakia, 2.95¾; Jugo-Slavia, 1.75¾; Austria, 14.06; Rumania, .59½; Argentina, 41.95; Brazil, 11.86; Tokio, 47.45; Shanghai, 55.85; Montreal, 99.25.

CALL MONEY

NEW YORK, Sept. 18.—Call money tight; high, 10; low, 9; ruling rate, 9; close, 10. Time loans firmer; 30 days, 9; 60-90 days, 9; 4-6 months, 9.

Prime commercial paper, 6@6¼; bankers acceptances unchanged.

BAR SILVER

NEW YORK, Sept. 18.—Bar silver, 50⅝; Mexican dollars, 37½.

LONDON, Sept. 18.—Bar silver, 23⅛d per ounce. Money, 3¾ per cent.

Discount rates, short bills, 5¼@5⅜ per cent; three months, 5½ per cent.

GASOLINE STEADY

CHICAGO, Sept. 18. (Exclusive)—Motor grade, 7½@7¾; kerosene steady, 41-43 water white, 5⅛@5½; fuel oil, strong, 24-26 gravity, 77½@80.

CHICAGO STOCKS

CHICAGO, Sept. 18. (AP)—Following is the complete official list of transactions in stocks on the Chicago Stock Exchange today:

Total bonds, $7000.

Total sales, 331,000 shares.

BANK STOCKS

NEW YORK, Sept. 18. (Exclusive)—Range of New York bank stock quotations follow:

	Bid.	Ask.
Bank of America	225	228
Bankers Trust	203	206
Bank of Manhattan	1127	1135
Central Hanover	477	486
Chase National	242	244
Chatham Phenix	161	165
Chemical National	122½	124½
Commercial National	899	905
Corn Exchange	300	303
Empire Trust	588	593
Do. new	120	123
Equitable Trust	715	720
Fifth Avenue Bank	3900	4050
First National	8050	8150
Hibernia Trust	270	282
Guaranty Trust	1061	1068
Irving Trust	79½	81¼
Lawyers Title Trust	343	351
Manufacturers Trust	273	277
Atlantic City	487	491
New York Trust	402	406
Public National	270	274
Title Guaranty	181	186
CHICAGO BANKS		
Central Trust	690	695
Continental Illinois	947	951
First National	925	930
Foreman National	1240	1245
Harris Trust	1250	1260
N. B. of Republic	1030	1040
Northern Trust	527	531
Peoples Trust	239	241
State Bank	1200	1205
Straus National	370	380
Union Bank	430	435

NAVAL STORES

SAVANNAH, Sept. 18. (AP)—Turpentine steady, 49½; sales, 345; receipts, 739; shipments, 2520; stock, 13,792.

Rosin, firm; sales, 1760; receipts, 2453; shipments, 10,551; stock, 121,014.

Quote: B, 7.75; D, 7.75; E, 7.75; F, 7.75; G, 7.75; H, 7.75; I, 7.75; K, 7.75; M, 7.75; N, 7.80; WG, 7.90; WW, 8.30; X, 8.20.

SAN FRANCISCO

SAN FRANCISCO, Sept. 18. (AP)—Irregular trading continued on the San Francisco Stock Exchange today. Pacific Public Service and Bank of California climbed to new high territory for the year and registered the best gains for the day, the majority of the industrial issues strengthened, the oils sold off and the banks were mixed.

Bank of California with a small turnover jumped 30 points to a new all-time high at 400. Transamerica, new, moved up 1 to 56⅝, and West Coast Bank Corporation ⅛ to 24½. Transamerica old opened at 163½, and dropped to 161½ before rallying to close at 163 with a net loss of ½.

Pacific Public Service climbed steadily to a new high at 29 before easing to close at 28⅝, an advance of 2⅞ points. Pacific Gas common sold down ½ to 93⅝, and the preferred stock was off ⅛ to 26⅛.

In the industrial group General Paint "A" advanced 1⅛ to 30⅛, Hawaiian Pineapple 1⅛ to 60, Crown Zellerbach common 1⅛ to 22⅞, and General Paint "B" 1 to 35. Fractional gains were made by Byron Jackson at 35, Calaveras Cement common at 20⅛, Emporium Capwell at 36⅛, Fireman's Fund at 111½, Investors Association at 56½, and Western Pipe and Steel at 34. Golden State Milk was up ⅝ at 36½ after touching 38⅛.

Union Sugar sold down 1⅛ to 15, and Food Machinery 1 to 53. Lesser declines were chalked against Eldorado Oil at 30, Illinois Pacific Glass at 38½, and Paraffine at 89½. Leslie Salt sagged to a new low at 24.

Among the oils, Union Associates sold down 1¼ to 50, Standard 1 to 75½, Honolulu 1 to 36, and Richfield preferred 1 to 24. Union, ⅝ to 51⅛, Tidewater, ⅛ to 18⅛, North American, ⅝ to 26⅞, Standard of New York, ⅜ to 45½, Richfield, ⅛ to 41½, and Shell Union, ⅛ to 27⅛.

Magnavox was unchanged at 4½.

Sales: Bonds, $108,000; shares, 60,784; market value, $2,426,023.

FLAXSEED MARKET

MINNEAPOLIS, Sept. 18. (Exclusive)—Flaxseed ... 3.40. ... October ... 3.41½.

BAY CITY CURB

SAN FRANCISCO, Sept. 18. (AP)—Active trading was confined to a few of the leaders today, while in the remainder of the list prices moved erratically with a general tendency toward lower levels on the curb exchange today.

METAL MARKETS

CLEVELAND, Sept. 18.—Daily Metal Trade today says specifications for hot rolled merchant steel bars are a trifle more active in the Pittsburgh district, with consumers closing out old contracts. Buyers are disinclined to specify heavily at this time, however, since prices for fourth quarter are unchanged. Incoming business largely represents current requirements. Current equipment buying is light.

Structural mills are operating near or at capacity and fabricators are rushed to make deliveries in many instances.

METAL PRICES

NEW YORK, Sept. 18. (AP)—Copper, steady; electrolytic, spot and future, 18.

Iron, steady, unchanged.

Tin, easy; spot, 45.12; future, 45.87.

Lead, steady; spot, New York, 6.90; East St. Louis, 6.70@6.75.

Zinc, steady; East St. Louis, spot and future, 6.80.

Antimony, 8.75.

RUBBER MARKET

NEW YORK, Sept. 18. (Exclusive)—Futures on the local rubber exchange today were under constant pressure and wound up the day's business with losses of from 30 to 40 points. What seemed to be the main cause of selling, which came from dealers, were the far eastern shipment figures which for the week ended the 14th inst. totaled 10,100 tons as compared with 11,298 for the preceding week. Sales were 332 lots or 830 long-tons. London was ⅛d lower at 10⅛d.

The outside market here was down ⅛c for spot to 20⅝c.

	Spot-Sept.	Oct.-Dec.	Jan.-Mar.
Ribbed smoked sheets	20⅝	21	21⅛
First latex crepe	21⅝	....	....
Clean thin brown crepe	17⅝	....	....
Amber No. 3	17⅝	....	....
Para upriver fine	20½	....	....

Securing Funds for Your Business—

WE are always in the market to purchase entire issues of high grade bonds and investment stocks which meet our standards.

Corporations seeking financing or refinancing are invited to confer with us.

SECURITY-FIRST NATIONAL COMPANY

IDENTICAL IN OWNERSHIP WITH

SECURITY-FIRST NATIONAL BANK OF LOS ANGELES

HEAD OFFICE, Northwest Corner Sixth and Spring Streets, Los Angeles

Telephone VA-2361

$5650 + 14 Years = $22,600

INVEST $5650 in Utilities Power & Light Corporation Class "A" Stock and at present market prices, you can acquire a 100-share block. Then, based on the present dividend policy of the corporation, you may accept dividends in additional Class "A" Stock at the rate of 1-10 of a share annually (or 10%). This liberal privilege would quadruple your original holdings in 14 years, bringing the total value at present market price up to $22,600.

This is without considering possible appreciation in value of the stock or the issuance of stock dividends or subscription rights. The company has been established since 1915 and serves a population of 2,800,000 in 19 states and in addition 3,250,000 people in England and Scotland. We recommend this stock as an outstanding long-term utility investment.

Call, phone or send name and address below for complete information.

Name ....

Address ....

Drake, Riley & Thomas

210 W. Seventh Street ESTABLISHED 1912 TRinity 3985 · Los Angeles

SAN DIEGO LONG BEACH PASADENA SANTA BARBARA

Constant Supervision

of investments is difficult for the average investor. He usually is not equipped to be quickly apprised of changing conditions in the various industries.

To meet this requirement is one of the aims of the investment trust.

CONTINENTAL INVESTMENT CO.

with assets of over two million dollars—a successful example of this type—has a two-year history of operations.

Full details will be sent on receipt of your

Name ______________________

Address ______________________

GORMAN, KAYSER & CO.

Investment Securities

650 SO. SPRING STREET, LOS ANGELES

Telephone TRINITY 2841

HOLLYWOOD SAN FRANCISCO FRESNO

Facilities of nation's strongest financial structures combined for estate creation in

THE COMPOSITE TRUST

IN the Composite Trust for the first time the facilities of the life insurance company and the bank are combined for the creation of an estate for the enjoyment of the owner and its conservation and distribution for his family.

You are invited to call or write for your copy of our new Composite Trust Booklet. You will not be obligated, of course.

TRUST DEPARTMENT

BANK OF AMERICA

OF CALIFORNIA

Resources more than 400 millions

Seventh and Spring - - - Los Angeles

We have consistently recommended the purchase of International Re-Insurance Corporation Capital Stock since the Corporation was first organized—with resultant profits to our clients. We continue to recommend this stock today as an outstanding business man's investment.

International Re-Insurance Corporation

BACKED by exceptionally strong management, corporation has more than doubled its assets in its first year of operation and now ranks as one of the largest companies of its kind in the world. It is identified in management with the "Pacific Mutual Group" and powerful Eastern and European insurance interests. Only 25% of its business originates in California.

We will gladly execute your orders to purchase this stock on the Los Angeles Stock Exchange or furnish you with a copy of our recent detailed analysis.

Name ______________ Address ______________

Alvin H. Frank & Co

INVESTMENT SECURITIES

650 So. Spring St. Phone TRinity 6131

Members Los Angeles Stock Exchange

Long Beach Pasadena

Without research

Investment is *not* investment and rarely attains success

TOO many men buy and sell securities without a basis of constructive, *forward-looking* research to assure a wise selection. Only a comparatively limited few of the vast thousands of investors recognize the value *and the necessity* of establishing, first, a policy that meets their own particular requirements, and, second, of assuring success for that policy through fundamental, basic research. *These few are the men who succeed in full measure.*

Every Factor is Considered

Research is the corner stone of Brookmire Service. Around it centers every department of the organization. It is constantly being extended and facilities for continued development provided at a rate far outstripping even the growth of the other divisions. Such research is not simply a matter of studying a particular company or security. This follows, yes, but not until it has been preceded by most comprehensive study of general economic conditions, business as a whole, the trend of different industries, and the progress of companies in these industries. *Then*, the specific company and its securities are subjected to searching individual appraisement.

The general position of security markets, the money situation, the banking policy, are all taken into consideration. When this has been done the Brookmire Investment Counsel weighs the evidence, and determines what recommendations will be made.

Many hundreds of thousands of dollars are required annually to operate this vital department of research. Because of it, Brookmire is able to serve successfully thousands of clients in every section of the United States.

A Needless Handicap

We have no hesitancy in saying that the investor who fails to provide himself with such a background is seriously—and unnecessarily—handicapping himself.

If investment counsel determined by such methods seems to you to offer a way to secure greater safety and greater productivity for your capital we will be glad to send complete information showing how you can arrange for Brookmire to cooperate with you toward increasing your measure of investment success.

This message is directed primarily to individuals and institutions with capital of from $5,000 to $5,000,000. However, if your principal is less than $5,000 and you will indicate it when returning the coupon, we will send details of a special plan designed for the smaller investor.

BROOKMIRE

Investment Counselors for more than a quarter century.

NEW YORK BOSTON
CHICAGO PHILADELPHIA
NEWARK SPRINGFIELD
PITTSBURGH CLEVELAND
BUFFALO ROCHESTER
DETROIT

BROOKMIRE ECONOMIC SERVICE, Inc.
Russ Bldg., San Francisco

Please send me a Brookmire "Broader View Program". The amount I have in securities or available for investment is more than $5,000 ☐; less than $5,000 ☐; more than $50,000 ☐.

LT-04

Name ______________________

Address ______________________

MINNEAPOLIS ST. LOUIS
ATLANTA CINCINNATI
SAN FRANCISCO SEATTLE
LOS ANGELES SPOKANE
PORTLAND TORONTO
MONTREAL

6%

Principal and Interest Guaranteed

Issued under state supervision, Certificates of this Association offer the maximum yield consistent with safety. Always redeemable at full purchase price, plus interest. No buying or selling charges. Legal for trust funds.

Officers and Directors:
W. P. JEFFRIES
R. F. INGOLD
W. H. HARRISON
DAN MURPHY
J. TOD COOK
R. H. JEFFRIES
JOHN G. WARTMANN
CHARLES W. COOPER
H. B. ZIEGLER

Issued in multiples of $100

Available at our office or delivered to you. Complete details on request.

Investment BUILDING and LOAN Association

2037 S Broadway - WEstmore 6393

Resources over $5,000,000

One of the "Los Angeles Investment Group"

DAILY EASTERN CITRUS MARKETS

(By the Associated Press.)

Carlot shipments of California citrus, compiled for the California Fruit Growers' Exchange from railroad passing reports, were announced as follows:

	Oranges.	Lemons.
SOUTHERN CALIFORNIA		
September 17	89	9
Season to date	55,735	13,830
Last season to date	33,147	11,103
CENTRAL CALIFORNIA		
September 17	0	0
Season to date	9,826	173
Last season to date	9,683	299
NORTHERN CALIFORNIA		
September 17	1	0
Season to date	484	47
Last season to date	665	109

California Valencia oranges were generally higher at reporting eastern and middle western auction centers yesterday, but were lower in spots. Lemons were generally lower.

Analysis of trading developed the following price range per box:

	ORANGES Graded above choice.	ORANGES Choice.	LEMONS Graded above choice.	LEMONS Choice.
New York	4.25@8.40	3.45@6.30	12.15@12.75	7.30@10.70
Boston	3.35@6.60	3.15	14.35	12.60
Chicago	4.00@6.20	2.75@4.10	12.40@13.00	12.10@12.40
Cleveland	3.15@3.90	3.35	9.65	7.50
Cincinnati	4.85@4.85	3.35@4.60	11.10	10.05
Philadelphia	3.05@5.80	2.95@4.50	6.50@11.25	9.55
Pittsburgh	3.75@5.05	3.25@4.05	10.60	9.35@9.55
St. Louis	3.85@4.85	3.65	8.60	6.60@7.95
Baltimore	3.70@4.60	2.70@3.90	7.50@9.80	6.70@7.70
Detroit	3.40@5.10	3.30@4.20	....	....

Prices by size of Sunkist brand Valencia oranges were reported to the California Fruit Growers' Exchange, shippers, as follows:

	126s	150s	176s	200s	216s	252s	288s	324s
NEW YORK—								
Delicia, Anaheim	8.65	7.75	7.15	6.30	5.15	5.20	4.00	3.35
Shamrock, Placentia	...	8.50	7.30	6.25	4.90	4.95	3.80	3.15
Colonel, Tustin	8.90	8.25	7.25	6.75	5.50	5.50	4.40	3.55
BOSTON—								
Glendora Home, Glendora	...	...	...	5.60	4.95	4.10	3.30	2.70
Mother Colony, Anaheim	...	6.15	6.90	5.95	5.45	4.45	3.75	3.10
CHICAGO—								
Quality, Ojai	...	7.65	7.00	6.70	5.15	4.85	4.05	3.15
Veritop, Hillgrove	...	...	6.80	5.80	4.80	4.50	3.90	2.90
PHILADELPHIA—								
Florencia, Covina	...	...	...	...	4.80	4.05	3.35	2.75
Gold Wing, Fullerton	...	...	7.15	6.90	5.90	4.80	4.30	3.25
DETROIT—								
Shamrock, Placentia	...	...	7.60	6.45	5.40	4.85	3.75	3.10
PITTSBURGH—								
Mother Colony, Anaheim	...	7.35	6.80	6.35	5.30	4.30	3.80	2.95
CLEVELAND—								
Red Shield, Azusa	...	...	7.70	7.30	6.65	4.75	3.50	2.90
ST. LOUIS—								
Pinnacle, Upland	8.45	7.00	6.30	5.50	5.20	4.50	3.85	3.00
BALTIMORE—								
Red C, Covina	...	...	6.70	5.60	5.55	5.10	3.95	3.50

Carlot sales averages per box were reported to the California Fruit Growers' Exchange on its own brands and to the Associated Press on all others, as follows:

BOSTON—Market was higher for Valencias; lower for lemons.

CALIFORNIA VALENCIAS

Anaheim Supreme, NOB, Sunkist, Anaheim	6.40
Mother Colony, NOB, Sunkist, Anaheim	4.80
Redlands Best, RH, Sunkist, Bryn Mawr	3.35
Mother Colony, NOB, Sunkist, W. Anaheim	4.55
Advance, OR, Sunkist, Tustin	5.30
Scepter, OR, Sunkist, Orange	6.60
Rooster, OR, Sunkist, Orange	5.95
California Belle, NOL, Sunkist, Fullerton	5.70
Carmencita, NOL, Sunkist, Fullerton	4.75
Whittier, WDJ, Sunkist, Whittier	3.80
Scepter, OR, Sunkist, Orange	5.90
Rooster, OR, Sunkist, Orange	5.25
Scepter, OR, Sunkist, Orange	5.60
Rooster, OR, Sunkist, Orange	5.90
Glendora Home, GF, Sunkist, Glendora	3.35
Monopole, GF, Red Ball, Glendora	3.15

LEMONS

Happy, ST, Sunkist, Carpinteria	14.35
Smile, ST, Red Ball, Carpinteria	12.60
Champ, ST, Standard Carpinteria	10.00

PITTSBURGH—Market better for oranges; easier for lemons. Carlot sales: 7 Valencias.

CALIFORNIA VALENCIAS

Sunnyreal, ACG, Sunkist, Lateen Spur	4.05
El Verano, ACG, Red Ball, Lateen Spur	3.25
Caledonia, NOC, Red Ball, Placentia	4.05
Red C, COV, Sunkist, Covina	3.75
Mother Colony, NOB, Sunkist, W. Anaheim	5.05
Carnival, NOR, Red Ball, W. Anaheim	3.70
Golden W, WDK, Sunkist, Whittier Groves	4.30
Blue W, WDK, Red Ball, Whittier Groves	3.45
Magnetic, WDK, Whittier Groves	4.30
Poppy, MOD, Pure Gold, Corona	4.15
Poppy, MOD, Pure Gold, Glendora	3.85

LEMONS

Serra, SDF, Sunkist, Chula Vista	10.60
Seaboard, SDF, Red Ball, Chula Vista	9.35
Wireless, SDF, Red Ball, Chula Vista	9.55

CLEVELAND—Market was higher for Valencias; lower for lemons.

CALIFORNIA VALENCIAS

Red C, COV, Sunkist, Covina	3.55
Stork, SA, Sunkist, Claremont	3.90
Parrot, SA, Sunkist, Pomona	3.25
Glendora Home, GF, Sunkist, Glendora	3.90
Athlete, SA, Sunkist, Claremont	3.15
Golden Cross, OK, Sunkist, Upland	3.70
Moose, OK, Sunkist, Upland	3.70
Red X, Red Ball, Upland	3.35
Red Shield, ACG, Sunkist, Azusa	3.85

LEMONS

Bear, OK, Sunkist, Upland	9.65
Cub, OK, Red Ball, Upland	7.55
Buck, OK, Standard, Upland	3.30

NEW YORK—Market slightly lower for 100s to 200s Valencias, strong for balance; lemons steady to lower. Carlot sales: 40 oranges; 2 lemons; 1 mixed.

CALIFORNIA VALENCIAS

Anaheim Floriana, NOD, Sunkist, Anaheim	7.05
Delicia, NOD, Sunkist, Anaheim	5.45
Sonia, NOD, Standard, Anaheim	3.85
Shamrock, NOK, Sunkist, Placentia	4.45
Rooster, OR, Sunkist, Orange	6.35
Scepter, OR, Sunkist, Orange	6.05
Bird Rocks, OR, Sunkist, Villa Park	5.05
Tick Tock, OR, Red Ball, Villa Park	3.90
Stella, WDB, Standard, Rivera	4.45
Windmere, ST, Sunkist, La Mirada	4.75
Delicia, NOD, Sunkist, Anaheim	5.00
Mother Colony, NOB, Sunkist, Anaheim	4.55
Carmencita, NOL, Sunkist, Fullerton	4.60
Delicia, NOD, Sunkist, Anaheim	4.75
Alamo, PC, Red Ball, Fillmore	5.00
Veritop, WDG, Sunkist, Hillgrove	4.40
Hewes Park, OR, Sunkist, El Modena	7.40
Transcontinental, OR, Sunkist, El Modena	6.15
President, OR, Sunkist, Frances	5.30
Senator, OR, Sunkist, Frances	5.30
Silver Peak, OR, extra choice, Frances	4.25
Troy, OR, Sunkist, Olive	[illegible]
Atlas, OR, Sunkist, Olive	[illegible]
Trojan, OR, orchard run, Olive	[illegible]
Resita, ST, Sunkist, Owensmouth	[illegible]
Allesandro, ST, Owensmouth	[illegible]
General, OR, Sunkist, Tustin	[illegible]
Consul, OR, Sunkist, Tustin	[illegible]
Captain, OR, Red Ball, Tustin	[illegible]
Rover, OR, Tustin	[illegible]
Bowman, OR, Sunkist, Orange	[illegible]
Alphabetical, OR, Sunkist, Villa Park	[illegible]
Bird Rocks, OR, Sunkist, Villa Park	[illegible]
Tick Tock, OR, Red Ball, Villa Park	[illegible]
Bird Rocks, OR, Sunkist, Villa Park	[illegible]
Scepter, OR, Sunkist, Orange	[illegible]
Rooster, OR, Sunkist, Orange	[illegible]
William Tell, OR, Sunkist, Orange	[illegible]
Robin Hood, OR, Red Ball, Orange	[illegible]
California Dream, NOP, Sunkist, Placentia	[illegible]
Tesoro Blue, NOP, Sunkist, Placentia	[illegible]
Red Band, NOP, Red Ball, Placentia	[illegible]
Altissimo, NOK, Sunkist, Placentia	[illegible]
Shamrock, NOK, Sunkist, Placentia	5.15
Mother Colony, NOB, Sunkist, Anaheim	5.70
Orange King, MOD, Pure Gold, Orange	[illegible]
Sunflower, MOD, Pure Gold, Tustin	[illegible]
Old Mission, CCC, extra fancy, Fullerton	7.30
Old Mission, CCC, fancy, Fullerton	[illegible]
Golden Eagle, CMB, fancy, Fullerton	[illegible]
Golden Eagle, CMB, fancy, Fullerton	[illegible]
Lady Rowena, CCC, standard, Fullerton	4.85
Ambassador, CDC, first, Corona	[illegible]
Consul, CCC, second, Corona	[illegible]
Sunny Mountain, Highgrove	[illegible]
Bluebird, Highgrove	[illegible]
Belle of Piru, VCE, Piru	[illegible]
Weaver, VCE, Red Ball, Piru	[illegible]
Try Sum, VCE, Standard, Piru	[illegible]
La Verne, LAV, Sunkist, La Verne	[illegible]
Paul Neyron, LAV, Sunkist, La Verne	[illegible]
Shamrock, NOK, Sunkist, Placentia	[illegible]
Tesoro Blue, NOP, Sunkist, Placentia	[illegible]
Tesoro Red, NOP, Red Ball, Placentia	[illegible]
La Habra, NOH, Sunkist, La Habra	[illegible]
Reliable, NOH, Sunkist, La Habra	[illegible]
Celebration, NOJ, Sunkist, Fullerton	[illegible]
Princess, Q, Sunkist, Corona	[illegible]
Lily, Q, Sunkist, Corona	[illegible]
Troy, OR, Sunkist, Olive	[illegible]
Atlas, OR, Sunkist, Olive	[illegible]
Trojan, OR, orchard run, Olive	[illegible]
Bird Rocks, OR, Sunkist, Villa Park	5.70
Tick Tock, OR, Red Ball, Villa Park	5.00
Victoria, RIV, Sunkist, Casa Blanca	5.20
Navajo, RIV, Red Ball, Casa Blanca	3.80

LEMONS

Windemere, ST, Sunkist, La Mirada	12.35
Economy, ST, Red Ball, La Mirada	9.85
Miramar, VCE, Sunkist, Miramar	12.15
Summerland, VCE, Red Ball, Miramar	10.70
Standard, VCE, Red Ball, Miramar	[illegible]
Ocean View, VCE, Sunkist, Carpinteria	12.75
Sea Breeze, VCE, Red Ball, Carpinteria	10.60
Aliso, VCE, Standard, Carpinteria	7.30

PHILADELPHIA—Market was lower with strong demand for both oranges and lemons. Carlot sales: 18 oranges.

CALIFORNIA VALENCIAS

Model, GHA, extra choice, Fullerton	5.80
Popular, GHA, choice, Fullerton	4.80
Autumn Leaf, MOD, Pure Gold, Anaheim	4.45
Florencia, COV, Sunkist, Covina	3.30
Bengal, NOH, Red Ball, La Habra	4.10
Rio, WDH, Standard, Rivera	4.10
Gold Wing, NOG, Sunkist, Fullerton	4.70
Blue Wing, NOG, choice, Fullerton	3.70
Gold Wing, NOG, Sunkist, Fullerton	[illegible]
Blue Wing, NOG, choice, Fullerton	[illegible]
Celebration, NOJ, Sunkist, Fullerton	[illegible]
Armistice, NOJ, Sunkist, Fullerton	[illegible]
Veritop, WDG, Sunkist, Hillgrove	[illegible]
Juicy-O, WDG, Sunkist, Hillgrove	[illegible]
Delicia, NOD, Sunkist, Anaheim	[illegible]
Moose, OK, Sunkist, Upland	[illegible]
Blue Ensign, OK, choice, Upland	[illegible]
Trial, DM, Sunkist, Lamanda Park	3.05
Canyon, DM, Sunkist, Lamanda Park	3.05
Gold Wing, NOG, Sunkist, Fullerton	5.30
Shamrock, NOK, Sunkist, Placentia	4.75
La Habra, NOH, Sunkist, La Habra	[illegible]
Reliable, NOH, Sunkist, La Habra	5.00

LEMONS

Serra, SDF, Sunkist, Chula Vista	11.20
Seaboard, SDF, Red Ball, Chula Vista	9.55
Victor, OK, Sunkist, Etiwanda	9.30
Crest, OK, Sunkist, Etiwanda	9.30
Blue Jay, OK, Standard, Etiwanda	6.85

ST. LOUIS—Market was unchanged for Valencias; unchanged for best lemons, lower for balance. Carlot sales: 6 oranges; 4 lemons.

CALIFORNIA VALENCIAS

Pinnacle, OK, Sunkist, Upland	4.85
Veritop, WDG, Sunkist, Hillgrove	4.65
Carmencita, NOL, Sunkist, Fullerton	3.95
Colombo, NOL, Red Ball, Fullerton	3.50
Airship, FC, Sunkist, Fillmore	3.75
La Verne, MOD, fancy, La Verne	3.90

LEMONS

Excellent, VCE, Sunkist, Santa Paula	8.60
Sunside, VCE, Red Ball, Santa Paula	7.25
Wave, VCE, Standard, Santa Paula	4.00
Poppy, MOD, Pure Gold, La Verne	6.00
Pansy, MOD, Silver Seal, La Verne	6.60

CINCINNATI—Market was doing better for small sizes Valencias, but lower for larger; lower for lemons.

CALIFORNIA VALENCIAS

South Mountain, VCE, Sunkist, Santa Paula	4.75
Bargain, VCE, Red Ball, Santa Paula	4.20
South Mountain, VCE, Sunkist, Santa Paula	4.85
Bargain, VCE, Red Ball, Santa Paula	4.50
South Mountain, VCE, Sunkist, Santa Paula	4.85
Bargain, VCE, Red Ball, Santa Paula	4.60
Armistice, NOJ, Red Ball, Fullerton	3.35

LEMONS

Happy, ST, Sunkist, Carpinteria	11.10
Smile, ST, Red Ball, Carpinteria	10.05

CHICAGO—Market was better for Valencias; lemons unchanged. Carlot sales: 13 oranges; 2 lemons.

CALIFORNIA VALENCIAS

Quality, ST, Sunkist, Ojai	5.40
Campfire, ST, Red Ball, Ojai	4.15
Veritop, WDG, Sunkist, Hillgrove	4.65
Sunflower, MOD, Pure Gold, Tustin	4.80
Autumn Leaf, MOD, Pure Gold, Anaheim	4.35
Bowman, OR, Sunkist, Orange	4.50
Stela, WDR, Standard, Rivera	4.05
Defiance, Sunkist, Downey	4.20
Egyptian, ST, orchard run, Downey	4.15
Yorla, NOM, Sunkist, Yorba Linda	4.30
Linda, NOM, Red Ball, Yorba Linda	3.35
Royal Knight, SBR, Sunkist, Redlands	3.50
Newsboy, PH, Red Ball, Redlands	3.35
Gold Cup, RH, Sunkist, Redlands	3.75
Silver Cup, RH, Red Ball, Redlands	2.75
Cream, SB, Sunkist, Rialto	3.15
Aster, SB, choice, Rialto	2.45
Whittier, WDJ, Sunkist, Whittier	4.70
Egyptian, ST, orchard run, Downey	4.20

LEMONS

Pet, ST, Sunkist, San Dimas	13.00
Greyhound, ST, Red Ball, San Dimas	12.40
El Merito, VCE, Sunkist, Santa Paula	12.40
Superba, VCE, Red Ball, Santa Paula	12.10
Wave, VCE, Standard, Santa Paula	11.00

DETROIT—Market better because of light Valencia offerings.

CALIFORNIA VALENCIAS

Florencia, COV, Sunkist, Covina	3.40
Bird Rocks, OR, Sunkist, Villa Park	5.00
Tick Tock, OR, Red Ball, Villa Park	4.70
Blue W, WDK, Red Ball, Whittier Groves	3.30
Magnetic, WDK, Whittier Groves	3.10
Shamrock, NOK, Sunkist, Placentia	3.75
Caledonia, NOK, Red Ball, Placentia	3.25

BALTIMORE—Market was higher for 216s Valencias and larger, lower for balance. Lemons lower. Carlot sales: 3 oranges; 2 lemons.

CALIFORNIA VALENCIAS

Red C, COV, Sunkist, Covina	4.60
Cougar, COV, Red Ball, Covina	3.85
Blue Wing, NOG, Red Ball, Fullerton	3.65
Sunflower, MOD, Pure Gold, La Verne	3.70
Pride, MOD, fancy, La Verne	3.50
Sweet Briar, La Verne	[illegible]
Goldenrod, MOD, Silver Seal, La Verne	2.70

LEMONS

Serra, SDF, Sunkist, Chula Vista	7.80
Seaboard, SDF, Red Ball, Chula Vista	6.70
Pontiac, lemonettes, Chula Vista	[illegible]
Pet, SD, Sunkist, San Dimas	[illegible]
Greyhound, SD, Red Ball, San Dimas	[illegible]

LIVE-STOCK MARKET

(Furnished by Federal-State Live-stock Market News Service)

ESTIMATED RECEIPTS

	Cattle	Calves	Hogs	Sheep
Los Angeles	600	400	500	0
Chicago	15,000	3,000	17,000	22,000
Kansas City	10,000	2,000	6,000	11,000
Omaha	8,000	300	8,500	26,000
St. Paul	2,700	2,800	9,000	4,000
Denver	800	50	800	12,400
Fort Worth	3,300	1,600	1,000	2,500
Total	40,300	9,350	44,800	77,900
Week ago	39,800	7,850	50,700	60,300

LOS ANGELES MARKET

CATTLE—About half of yesterday's estimated supply did not arrive until around the noon hour and trading was prolonged throughout the day. Demand was not overly active and yesterday's trade was called moderately active and about steady. A few loads of Arizonas and Utahs were included, however, most of the run was Californias.

A load of good 821-pound Southern California feed-lot steers topped at 12.25. Two loads of medium 1083-pound Central California steers cashed for 11.35, while other medium steers went over from 11.00@11.35. A load of common 1279-pound Utah bullocks made 10.50 with a car of common 1006-pound averages at 10.25. Two loads of 843-pound Arizona Mexicans turned for 10.10. Other common steers, mostly small lots, went over from 9.00@10.35.

Odd head and small lots of heifers cleared from 8.50@9.50 with odd head higher. Odd head of cows were included from 8.75@9.25, while most cows went over from 7.25@8.50, including a load of light Arizonas at 7.75, and a load of medium Utahs at 8.25. Cutters and low cutters were fairly liberal from 3.00@6.00, including a load of low cutters at 4.75. Bulls were in light supply from 7.00@8.25.

CALVES—The urgent demand for calves and vealers was abated somewhat and yesterday's trade was only moderately active with prices closing around 50c lower, quality considered. Only a few choice vealers were offered, odd head of these selling up to 16.00. Two loads of 244 and 312-pound Arizonas cashed for 14.50 and 14.75, while a load of plain 234-pound Arizonas realized 13.00. Quite a few plain and weighty calves and vealers, including Nevadas, were included from 10.00@12.50, with extreme heavies down to 8.00.

HOGS—Five loads were offered including two cars that arrived late Tuesday. Two loads of California butchers included in the estimate were still back. The day's market was active and generally 10@15c higher. Two cars of good 179 and 180-pound Colorado butchers made 12.50@12.60. A car of mixed 206-pound Texas butchers turned for 12.25 with a load of 150-pound Texas offerings at 12.00. A load of 148-pound Imperial Valley butchers that arrived late sold for 12.25. Packing sows were strong to 25c higher, selling mostly around 10.00.

SHEEP—Offerings included about three decks of medium Utah lambs held over from Tuesday. The general market ruled steady. The three decks of Utahs averaging 72 pounds cashed for 11.75. Choice lambs were quoted up to 12.25 with medium to choice wooled ewes from 5.00@6.00.

YESTERDAY'S QUOTATIONS

SLAUGHTER CATTLE AND CALVES—Steers, 800 pounds up, medium, 10.75@11.75; common, 8.50@10.75. Heifers, 850 pounds down, good, 9.85@10.50; common and medium, 7.15@9.85. Cows, good, 9.00@9.85; common and medium, 6.85@9.00; low cutters and cutters, [illegible]. Bulls, yearlings excluded, good, beef, 9.25@8.50; cutter to medium, 6.50@8.25. Calves, 500 pounds down, medium to choice, 11.75@14.75; cull and common, 8.00@11.75. Vealers, milk fed, good and choice, 14.00@16.00; medium, 12.50@14.00; cull and common, 9.00@12.00.

HOGS—Medium weight, 200 to 250 pounds, medium to choice, 11.40@12.50; light weight, 160 to 200 pounds, medium to choice, 11.65@12.60; light lights, 130 to 160 pounds, medium to choice, 11.40@12.50. Packing sows, rough and smooth, 9.00@10.50. Slaughter pigs, 90 to 130 pounds, medium to choice, 9.85@11.90. (Soft or oily hogs and roasting pigs excluded in above quotations.)

SLAUGHTER SHEEP AND LAMBS—Lambs, 84 pounds down, good and choice, 12.25@13.25; 92 pounds down, medium, 11.25@12.25; all weights, common, 9.50@11.25. Ewes, 120 pounds down, medium to choice, 5.00@6.50; all weights, cull and common, 2.50@5.00.

OUTSIDE MARKETS

SOUTH SAN FRANCISCO, Sept. 18. (AP) Hogs, 86; no grain fed butchers here, about steady; local fed 200 pounds, 11.25; packing sows, 9.00@9.75.

Cattle, 230, slow; no better grade steers sold early; other grades about steady; two loads 828 to 880-pound Mexicans, 8.50@9.50; package good heifers, 9.50; load mixed cows and heifers, 9.00; part load good cows, 8.50; all cutters, 3.00@5.50; few good bulls, 7.75; two loads 980-pound Central California steers, 11.25; vealers, 13.50.

Sheep, 1100; two decks 82 to 86-pound feed lot lambs, 13.00@13.50.

CHICAGO, Sept. 18.—Hogs, 17,000; 15@25c higher; 250 to 300 pounds, 9.75@10.35; 130 to 160 pounds, 9.25@10.35; packing sows, 8.65@9.90; pigs, 90 to 130 pounds, 9.00@10.25.

Cattle, 15,000; calves, 2000; unevenly lower; steers, 1300 to 1500 pounds, 12.75@16.50; 950 to 1100 pounds, 12.75@16.50; fed yearlings, 750 to 950 pounds, 13.25@16.00; heifers, 850 pounds down, 13.25@15.00; cows, 9.00@11.75; bulls, 8.50@10.75; vealers, 15.75@18.00.

Sheep, 22,000; steady to 25c higher; native lambs, 12.25@13.75; rangers, 13.00@13.90; fat ewes, 4.00@5.25; feeding lambs quotable strong. Lambs, 92 pounds down, 13.00@14.50; ewes, 150 pounds down, 4.00@5.50; feeder lambs, 11.75@13.00.

SOUTH ST. PAUL, Sept. 18.—Cattle, 2700; uneven, steady; two cars choice 1400 pound steers, 15.00; grassy kind 10.00 down; cows, 7.00@8.25; heifers, 8.25@9.50; bulls, 8.50 down; stockers and feeders very slow; bidding 25c or more lower; calves, 2800; steady, 14.00@14.50.

Hogs, 9000; slow, steady to 10c higher; 160 to 230 pounds, 10.40@10.50; sows, 8.50@9.00 or better; pigs, 9.50.

Sheep, 4000; practically nothing done on better grade lambs; packers bidding steady; sellers asking 25c higher; early bidding, 11.75@12.75 for medium to choice natives; common lambs, 9.00@9.50; fat ewes, 4.00@5.00; native feeding lambs, 9.50@11.00.

PORTLAND, Sept. 18.—Cattle and calves steady; receipts, cattle, 85; calves, 10.

Hogs steady; receipts, 250.

Sheep and lambs steady; receipts, 150. Ewes, 1.00@3.00.

(Notice: Kansas City, St. Joseph and Omaha reports omitted on account of wire trouble.)

COTTON MARKET

NEW YORK, Sept. 18. (AP)—After advancing on relatively steady cables and reports of further rains in the South, the cotton market today eased off under a renewal of liquidation and southern selling which appeared to be promoted by rather a more favorable weekly weather report than expected. Prices lost about half their early advances, and the mid-afternoon market was quiet with prices net unchanged to 4 points higher.

RANGE OF PRICES

NEW YORK, Sept. 18. (Exclusive)—

	Open	High	Low
December	18.86@87	18.92	18.76
January	[illegible]	[illegible]	18.80
March	[illegible]	[illegible]	19.06
May	19.30@31	[illegible]	19.29
July	19.17	[illegible]	19.13
October	[illegible]	[illegible]	18.41
December	18.86@87	18.92	18.76

SPOT PRICES

NEW YORK, Sept. 18. (AP)—Spot, quiet; middling, 19.30.

NEW ORLEANS, Sept. 18.—Spot cotton closed steady, 7 points down. Sales, 8704; low middling, 16.73; middling, 18.23; good middling, 18.83; receipts 9821; stock, 133,369.

COTTONSEED OIL

NEW YORK, Sept. 18. (Exclusive)—Cottonseed oil was dull today, closing 1 point lower to 3 points higher. Nearby positions were unsettled on account of the irregularity of the cotton market. Sales, 3800 barrels. Prime crude, 7.62½; prime summer yellow, spot and Sept., 9.35; Oct., 9.36; Dec., 9.47; Jan., 9.53; March, 9.71.

POULTRY PRICES

No. 1—Hens, Leghorns, under 3½ lbs. each	.20
No. 2—Hens, Leghorns, 3½ to 4 lbs. each	.22
No. 3—Hens, Leghorns, 4 lbs. and up each	.25
No. 4—Hens, colored, 4 lbs. and up each	.28
No. 5—Broilers, 1 to 1¼ lbs. each	.31
No. 6—Broilers, over 1¼ to 2¼ lbs. each	.34
No. 7—Fryers, Leghorns, 2¼ to 3 lbs. each	.33
No. 8—Fryers, colored, 2¼ to 3 lbs. each	.35
No. 9—Roosters, soft bone, 3 lbs. and up each	.29
No. 10—Stags	.18
No. 11—Old roosters	.13
No. 12—Ducklings, Pekin, 3½ lbs. and up each	.18
No. 13—Ducklings, other than Pekin, 3½ lbs. and up each	.18
No. 14—Old ducks, 3½ lbs. and up each	.16
No. 15—Geese	.15
No. 16—Young Tom turkeys, 13 lbs. and up each	.30
No. 17—Young Toms, dressed, 13 lbs. and up each	.38
No. 18—Hen turkeys, 8 lbs. and up each	.33
No. 19—Hen turkeys, dressed, 8 lbs. and up each	[illegible]
No. 20—Old Tom turkeys	.22
No. 21—Old Toms, dressed	[illegible]
No. 22—Small hen turkeys, under 8 lbs. each	[illegible]
No. 23—Small Tom turkeys, under 13 lbs. each	.15
No. 26—Capons, less than 8 lbs. each	[illegible]
No. 27—Capons, 8 lbs. and up each	[illegible]
No. 28—Rabbits, white, 3½ to 4 lbs.	.17
No. 29—Rabbits, red, 3½ to 4 lbs.	.14

DRIED FRUITS

NEW YORK, Sept. 18. (AP)—Dried fruit and hops steady.

They'd be HARD to Fool!

YOU CAN'T FOOL A TMALL-TOWN COMMUNITY . . of neighbors and friends . . who know your abilities and motives . . through 36½ years . . and grow to hold THREE STATE RECORDS . . as does the MUTUAL Building and Loan Association OF POMONA.

There has to be an actuality of accomplishment and proven safety, such as is shown by $3,000,000 paid-in capital, surplus and reserve. Our neighbors and friends KNOW the forcefulness of unlimited liability, just as YOU do.

WE HAVE A CONTINUOUS, INDEPENDENT AUDIT . . which the MUTUAL publishes monthly . . being the first building and loan association . . or other financial institution . . so far as we can ascertain . . to inaugurate this safe policy . . years ago.

We like to be copied in all of the old-fashioned methods which have won distinction and growth of $13,750,000 for the MUTUAL Building and Loan Association OF POMONA. Our State records, however, cannot be copied. We KEEP them.

Serving you in Los Angeles, as for years, in our economical 10th floor offices. Now available to your automobile, with one hour's free parking, which we validate, gladly. Garage basement just south of 7th Street, on the West side of Spring Street. You take the elevator, please.

MUTUAL
BUILDING & LOAN ASSOCIATION
of POMONA

36 Years in Pomona
260 SO. THOMAS ST.
Tel. Pomona 301

10 Years in Los Angeles
1024 I. N. VAN NUYS BLDG.
7th and Spring
Tel. VAndike 4131

We have prepared an analysis of

National Cash Register Company

which contains a comprehensive survey of this Company's record and present position.

Copy upon request

M. J. MEEHAN & COMPANY
Members New York Stock Exchange
61 BROADWAY NEW YORK CITY

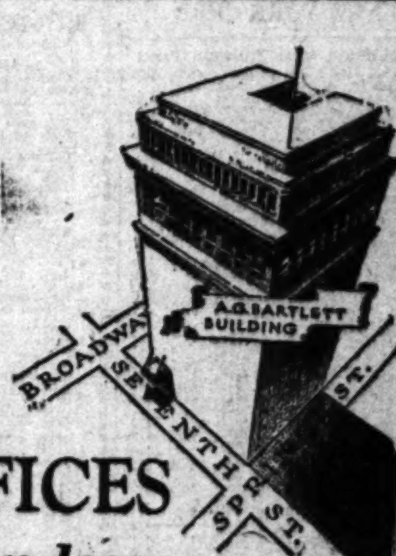
A.G. BARTLETT BUILDING
BROADWAY
SEVENTH ST.
SPRING ST.

OFFICES - - for lease

11th & 12th Floors and Additional Space

LOCATED in the heart of the financial district, these desirable offices are now available due to the removal of the Richfield Oil Company to its own new building.

This space, consisting of the entire 11th and 12th Floors and portions of the 7th and 10th Floors, may be leased in units as desired on an exceptionally favorable rental basis. Provision may be made for future expansion by holding certain space in reserve and sub-leasing by the month. Leases run until 1933. Full details on request.

Phone R. W. McKEE
RICHFIELD OIL COMPANY
TRinity 2231

"Cord"

The first front-drive car in production in America

Pamphlet sent on request showing advantages of front-drive automobile.

Volume of sales of this car, the prosperous condition of Auburn Automobile Co. that manufactures "Cord," the Lycoming Motor and other affiliated companies is the cause of rising prices in Cord Corporation Stock.

WE EXECUTE ORDERS ON LOS ANGELES CURB EXCHANGE

Lyndol L. Young & Co.
Member of Los Angeles Curb Exchange
728 Pacific Mutual Bldg.
FA. 1181

EVERY FAR-SIGHTED INVESTOR

—who has watched the development of the Pullman Company can vision the profit possibilities in the operations of the Nitecoach. Furnishing comfortable sleeping accommodations for 26 passengers, the Nitecoach seems destined to do for highway transportation what the Pullman Company has done for railway travel.

Further details regarding Pickwick Nitecoach Corporation, Ltd., and the opportunity its Capital Stock offers investors will be gladly explained. Call in person or send for complete circular.

Securities Department
Pickwick Nitecoach Corporation, Ltd.
624 I. N. Van Nuys Bldg. - FAber 2306
Los Angeles, California

A HOME TO SUIT YOU

In the locality you prefer—right number of rooms, near schools and transportation—level ground or hillside. You'll find it advertised in

TIMES WANT ADS

PACKARD

(One of World's Oldest Motor Car Manufacturers) Selling round $20.00 a share

Develops a New Diesel Airplane Motor—

Authorities look upon it as one of the most outstanding developments in Aviation in recent years. Will it bring radical changes in the Automotive as well as Aviation industry? Who knows?

In a recent test flight from Detroit to Langley Field, Virginia, the new motor consumed only $4.68 worth of fuel, according to report. An ordinary gasoline motor would have consumed almost six times that amount in fuels, or about $11.00 worth.

Lindbergh Pleased With It

Col. Lindbergh, in a flight with Maj. Thomas Lanphier, [illegible] 13th, tested the new Diesel airplane motor and expressed himself as being highly pleased with it. He is the first person outside of the Packard staff to fly with the new engine.

For Immediate Purchase

Already the leading producer of high priced cars, Packard bids fair to become dominant in aviation motors as well. We recommend this stock.

Listed on the New York Stock Exchange

Buy PACKARD PAY 20% Down

...and the balance in convenient monthly installments

Buy Practically Any Listed Stock on this Convenient Plan

Call at our office, Phone or Mail this Coupon

Please send me latest report and full details of your Partial Payment Plan.

Name
Address
City
Phone

STOCK & REALTY ASSURANCE CORP.
FINANCIAL CENTER BLDG.
Phone Private Exchange VAndike [illegible]
705 S. Spring St., Los Angeles
SAN PEDRO OFFICE—
Suite 300 Bank of San Pedro Bldg.
7th & Mesa . . Phone San Pedro

Trans America

Is your [illegible] warranted? Do [illegible] justify its current [illegible] What is their present [illegible] tion?

Growth of Transamerica and its predecessor since organization has been remarkable. What's ahead now?

It places you under no obligation to request complete information. Call, phone or

MAIL THIS COUPON

City Bond & Finance Co. Gentlemen: Please send me [illegible] of your Investment Counsel [illegible] and particulars about Transamerica.

Name
Address
City

City Bond & Finance Co.
Capital and Surplus [illegible]
650 South Spring Street
Los Angeles—TRinity [illegible]

Impartial Advice
Prompt Execution
Efficient Service

Dunk-Hutchinson Co.
[illegible]
[illegible] West 7th Street
[illegible]
Members L. A. Stock Exchange
Members L. A. Curb Exchange

FOR SALE

We offer any part of 500 Shares

MONOLITH MIDWEST PORTLAND CEMENT

$10 Per Share

H. H. Pursel & Co.
Stock Brokers
904-7 Stock Exchange Bldg.
VAndike [illegible]

PACKARD
(One of World's Oldest Motor Car Manufacturers)
Selling round $31.50 a share

Develops a New Diesel Airplane Motor—

Authorities look upon it as one of the most outstanding developments in Aviation in recent years. Will it bring radical changes in the Automotive as well as Aviation industries? Who knows?

In a recent test flight from Detroit to Langley Field, Virginia, the new motor consumed only $4.68 worth of fuel, according to report. An ordinary airplane motor would have consumed almost six times that in cost and bulk, or about $27.00 worth.

Lindbergh Pleased With It

Col. Lindbergh, in a flight with Maj. Thomas Lanphier, August 15th, tested the new Diesel airplane motor and expressed himself as being highly pleased with it. He is the first person outside of the Packard staff to fly with the new engine.

For Immediate Purchase

Already the leading producer of high priced cars, Packard bids fair to become dominant in Aviation motors as well. We recommend this stock.

Listed on the New York Stock Exchange

Buy PACKARD PAY 20% Down
...and the balance in 20 convenient monthly installments.

Buy Practically Any Listed Stock on this Convenient Plan

Call at our office, Phone or Mail this Coupon.

Please send me latest report on Packard and details of your Convenient Partial Payment Plan.

Name.........
Address.........
City.........
Phone.........

STOCK & REALTY ASSURANCE CORP.
FINANCIAL CENTER BLDG.
Phone Private Exchange VAndike 8131
704 S. Spring St., LOS ANGELES
SAN PEDRO OFFICE—
Suite 200 Bank of San Pedro Bldg.
7th & Mesa . . Phone: San Pedro

Trans America

Is the advance warranted? Do earnings justify its current price? What is their present situation?

Growth of Transamerica and its predecessor since organization has been truly remarkable. What's ahead now?

It places you under no obligation to secure complete information. Call, phone or

MAIL THIS COUPON

City Bond & Finance Co.
Gentlemen: Please send me details of your Investment Counsel Service and particulars about Transamerica.

Name.........
Address.........
City.........

City Bond & Finance Co.
Capital and Surplus $650,000
650 South Spring Street
Los Angeles—TRinity 3881

LASE

Impartial Advice
Prompt Executions
Efficient Service

Dunk-Harbison Co.
802 Haas Building
219 West 7th Street
TRinity 3871
Members L. A. Stock Exchange
Members L. A. Curb Exchange

FOR SALE
We offer any part of 200 Shares
MONOLITH MIDWEST PORTLAND CEMENT
$10 Per Share

H. H. Pursel & Co.
Stock Brokers
904-7 Stock Exchange Bldg.
VAndike 6103

A. L. JAMESON CO.
Established 1919
Allied Listed Oils
AMERICAN SEABOARD
UNIVERSAL CONS.
BOLSA CHICA
RIO GRANDE
UNION
[illegible]
WE WILL SELL
[illegible]
WE WILL BUY
[illegible] AUTO SUPPLY
BELL VIEW OIL
[illegible] NO. 33
MONOLITH MIDWEST
[illegible]
WE SOLICIT YOUR INQUIRIES
A. L. JAMESON & CO.
[illegible] L. A. CURB EXCHANGE
420 S. SPRING ST.—SUITE 720
TELEPHONE VANDIKE 8871

OIL ROYALTIES
Bought and Sold in All California Fields
LEO D. JACOBY
Licensed Broker
[illegible] Bank of Italy Bldg.
TUcker 9215

A New Analysis of FOKKER AIRCRAFT CORP.
LASE
Copy Available Upon Request
[illegible] GRANT COMPANY
FORMERLY J. J. DORAN CO
[illegible] NAT'L BANK BLDG.
TELEPHONE MUtual 5168

Dan Powell
WILL SELL
[illegible]
WANTED
[illegible]
[illegible] BOARD OF TRADE BLDG.
111 West 7th—TR 4836

IMMEDIATE LOANS OF 80%
ON LISTED OR UNLISTED SECURITIES
[illegible] No Bonus Charged.
STOCK and BOND GUARANTEE CO., Inc.
[illegible] Mortgage Bldg., Los Angeles
TRinity 5411

80% CASH LOANS
We will loan you up to 80% market value on your acceptable LISTED OR UNLISTED. Money [illegible] at 7% Annual Interest—quick action. NO CALLS for ADDITIONAL COLLATERAL. Bring your acceptable Securities today. NO BONUS.
INVESTORS GUARANTY CORPORATION
[illegible] Bank of Hollywood Bldg.
Phone GLadstone 8171
[illegible] Blvd. at Vine, Hollywood
Open Eves. (except Sat.) 7 to 9

WANTED
VAN de KAMP
100 Com. @ $41.00
[illegible] FEINSTEIN & Co
[illegible] LOS ANGELES CURB EXCHANGE
[illegible] Lane Mortgage Bldg.
8th & Spring.
TRinity 8171

Investment Success Readily Obtained
A book for thoughtful investors . . . It is yours for the asking.
INVESTMENT COUNSEL SERVICE, Inc.
Suite 604, 530 West Sixth
[illegible] LOS ANGELES

Cheap Store Rent
Only $35 Per Mo.
[illegible] Blk. So. Fairfax
J. F. Dickason, Owner
[illegible] So. Fairfax

MARKET AVERAGES

NEW YORK, Sept. 18. (Exclusive) Today's stock range, as compiled by the New York Times:

	High.	Low.	Last.
25 railroads..	[illegible]	[illegible]	[illegible]
25 industrials.	[illegible]	[illegible]	[illegible]
50 stocks ...	[illegible]	[illegible]	[illegible]

NET CHANGE

25 railroads	[illegible]
25 industrials	[illegible]
50 stocks	[illegible]

BONDS

Net Change Day Month Year
40 issues [illegible]

*1929....	[illegible]	Sept.	[illegible]	Mar.
1928....	[illegible]	Dec.	[illegible]	Feb.
1927....	[illegible]	Oct.	[illegible]	Jan.
1926....	[illegible]	Dec.	[illegible]	Mar.
1925....	[illegible]	Dec.	[illegible]	Mar.
1924....	[illegible]	Dec.	[illegible]	Apr.
1923....	[illegible]	Mar.	[illegible]	Oct.
1922....	[illegible]	Oct.	[illegible]	Jan.
1921....	[illegible]	May	[illegible]	June
1920....	[illegible]	Apr.	[illegible]	Dec.
1919....	[illegible]	Nov.	[illegible]	Jan.
1918....	[illegible]	Nov.	[illegible]	Jan.
1917....	[illegible]	Jan.	[illegible]	Dec.

*—High for year to date.

NEW YORK, Sept. 18. (AP)—Today's market averages:

STOCKS

	50 Indus.	20 Rails.	20 Util.
Today	[illegible]	[illegible]	[illegible]
Previous day	[illegible]	[illegible]	[illegible]
Week ago	[illegible]	[illegible]	[illegible]
Year ago	[illegible]	[illegible]	[illegible]
High, 1929..	[illegible]	[illegible]	[illegible]
Low, 1929..	[illegible]	[illegible]	[illegible]

Total sales, [illegible] shares.

BONDS

	Wednesday	Tuesday
Ten first-grade rails	[illegible]	[illegible]
Ten secondary rails	[illegible]	[illegible]
Ten public utilities.	[illegible]	[illegible]
Ten industrials .	[illegible]	[illegible]
Combined average..	[illegible]	[illegible]
Combined month ago	[illegible]	....
Combined year ago	[illegible]	....

Total bond sales (par value,) $[illegible].

Wheat Futures Irregularly Off on Bearish Mart

CHICAGO, Sept. 18. (AP)—Despite Canadian reports of better export business and notwithstanding Argentine advices of additional rain needed, wheat values today underwent setbacks that more than offset gains. Profit-taking sales turned the wheat market sharply downward at times. Especially during the last half of the day, new purchases of wheat future deliveries were of insufficient volume to support the market in the face of enlarged offerings from commission houses.

Closing quotations on wheat were unsettled, [illegible] under yesterday's finish. Corn closed unchanged to [illegible] lower, oats [illegible] off to [illegible] up and provisions varying from 12c decline to a rise of 2@5c.

Notice that the world's visible supply of wheat had been augmented 17,000,000 bushels in the last week did considerable toward the last today to weight wheat values down. The increase was more than twice as large as at this time last year, and made the present total stock 271,672,000 bushels, compared with 167,717,000 bushels a year ago. On the other hand, Winnipeg messages said yesterday's export business in Canadian wheat was the largest of the season. Only a little Canadian wheat appeared to have been taken for Europe today, however, and trans-Atlantic call for wheat from the United States was practically nil.

Upturns witnessed today in wheat prices here came mostly in the earlier dealings, and were associated with Argentine dispatches which said no rain had been received in Pampas, North Cordoba and Entre Rios districts, and that the need of moisture in the territory specified was acute. Signs that United States wheat is in good demand from domestic millers were likewise something of a stimulus, and so, too, were reports of lack of subsoil moisture throughout domestic winter wheat territory, with indications of some curtailment of intended planting. An interesting feature today was that prices on wheat available for immediate use showed a persistent tendency to harden here as compared with quotations on future deliveries.

Response of corn values today to frosts last night was not at all impressive, the tone of the corn market being relatively weak. Profit-taking sales were much in evidence, and official advices indicated that a big share of the corn crop is already out of danger. Oats were largely governed by th action of corn.

Provisions were irregular, with lard firm and meats easy.

RANGE OF PRICES

CHICAGO, Sept. 18. (Exclusive)—

	Open	High	Low	Close
Wheat—				
Sept.	[illegible]	[illegible]	[illegible]	[illegible]
Dec.	[illegible]	[illegible]	[illegible]	[illegible]
May	[illegible]	[illegible]	[illegible]	[illegible]
Corn—				
Sept.	1.04⅛	1.04⅛	1.02⅛	[illegible]
Dec.	[illegible]	[illegible]	[illegible]	[illegible]
May	1.07⅛	1.07⅛	1.06	[illegible]
Oats—				
Sept.	[illegible]	[illegible]	[illegible]	[illegible]
Dec.	[illegible]	[illegible]	[illegible]	[illegible]
May	[illegible]	[illegible]	[illegible]	[illegible]

WINNIPEG

	Open	High	Low	Close
Wheat—				
Dec.	[illegible]	[illegible]	[illegible]	[illegible]
May	[illegible]	[illegible]	[illegible]	[illegible]
May	[illegible]	[illegible]	[illegible]	[illegible]
Oats—				
Oct.	.70⅛	.70⅛	[illegible]	.70
Dec.	[illegible]	[illegible]	[illegible]	[illegible]
May	[illegible]	[illegible]	[illegible]	[illegible]

CASH

Wheat, steady to 1c higher; No. 2 red, 1.32½; No. 1 hard winter, 1.32½; No. 3, 1.30; No. 3 yellow hard, 1.30⅛@1.32½; No. 4, 1.30@1.30½; No. 1 northern, 1.32½; No. 2, 1.31; No. 2 mixed, 1.31@1.31½.

Corn, steady to ¼c lower; No. 1 mixed, [illegible]; No. 2, 1.02¼; No. 1 yellow, [illegible]; No. 6, 1.00; No. 2 white, [illegible]; No. 4, 95@1.00.

Oats, steady to ½c higher; No. 2 white, 49@50½; No. 4, 47½.

NEW YORK GRAINS

NEW YORK, Sept. 18. (AP)—Wheat, spot easy; No. 1 northern spring c.i.f. New York, 1.53⅝; No. 2 hard winter f.o.b. New York, 1.38⅛; No. 2 mixed durum do., 1.26⅛; No. 2 Manitoba do., 1.60⅝.

Corn, spot easy; No. 2 yellow c.i.f. New York, 1.18; No. 3 yellow do., 1.17⅛.

Oats, spot steady; No. 2 white, 60.

LIVERPOOL

LIVERPOOL, Sept. 18. (AP)—Wheat cash. October, 9s 8⅛d (1.37⅛;) December, 9s 10⅝d (1.43⅛;) March, 10s 4½d (1.50½;) May, 10s 7⅝d (1.54⅝.)

Spot wheat, Australian, 10s 8d (1.55⅛;) No. 3 Manitobas, 10s (1.45½;) No. 2 hard winter, 10s (1.45½.) Rosafe, 63 pounds, 9s 9d (1.41½.)

LOCAL GRAINS

All quotations nominal and subject to market fluctuations. Prices quoted are per cwt., field run, in carloads only.

Wheat—	
Milling	2.30@2.35
Feed	2.25@2.30
Corn—	
No. 2, yellow	2.24@2.29
No. 3, yellow	2.19@2.24
Barley—	
California, sacked	1.70@1.75
Milo maize—	
California, sacked	2.07½@2.12½
No. 2 eastern, bulk	2.05@2.10
Kafir—	
No. 2 eastern, bulk	2.05@2.10
Mill feeds—	
White	1.65@1.73
Red	1.57½@1.62½

CARLOAD ARRIVALS

Wheat, 6; barley, 1; corn, 4; oats, 1; flour, 5; bran, 4; shorts, 1; cereal, 2; seed, 1; beans, 2; rices, 1; poultry feed, 2; peanuts, 1. Total, 31. Hay, 4.

Local hay quotations corrected weekly by Los Angeles Grain Exchange:

Imperial alfalfa (new,) f.o.b. Los Angeles	21.00@22.00
Oat hay	20.00@21.00
Barley hay (new)	16.00@17.00

MACMILLAN OIL TO PAY USUAL EXTRA

Directors of the Macmillan Petroleum Company yesterday declared a regular quarterly dividend on the capital stock of 50 cents a share and an extra dividend of 2 per cent in stock, both payable October 15 to stock of record the 30th inst. The extra in stock, according to the announcement made by R. S. Macmillan, president, is the same amount that was paid in July.

ANALYSIS ISSUED

An analysis of Caterpillar Tractor Company has just been compiled for distribution by Young-Clarke & Co.

Wanted—a Gambler

because a good gambler will recognize an opportunity and have the courage to seize it. To such a man having $25,000 an exceptional opportunity is now offered. D A X, Box 209, Times.

SHIPPING NEWS
AND ACTIVITIES AT
LOS ANGELES HARBOR

YACHT HARBOR DRIVE STARTS

Long Beach Plans Terminal as Port Adjunct

Would Join Los Angeles in Cost of Project

Preliminary Survey Said to be Near Completion

BY WALDO DRAKE

First steps in Long Beach's campaign to secure an adequate yacht and small-boat anchorage and terminal as an adjunct to the port were made yesterday by the new Long Beach Yacht Club in launching a plan to couple the county's $200,000 appropriation for flood-control diversion with a larger sum from the city of Long Beach. The combined appropriation would be used, not only to build the new flood-control channel at Alamitos Bay, but to utilize this project in building a 2000-foot breakwater extended from the end of the diversion channel jetty, thus inclosing 400 acres of still water for a yacht harbor and protected bathing beach.

At the upper or western end of the beach an entrance to Alamitos Bay would be cut, thus throwing open for sailing and motorboating the many hundred acres of still water within the estuary. The city of Long Beach had previously appropriated $2500 for a thorough survey of the project and this work is nearing completion by city engineers. A joint meeting of members of the Los Angeles county flood control, directors of the Long Beach Yacht Club and Long Beach city officials is planned for the near future to arrange definite plans for development of the scheme. Jonah Jones, Jr., and Howard Deems, secretary and director, respectively, of the Long Beach Yacht Club, are active in the campaign, which contemplates a minimum expenditure of $500,000.

Long Beach harbor department officials praise the plan as being one which would at once relieve the city of the problem of providing terminal facilities for its growing fleet of pleasure craft, at present anchored in the port's turning basin, as well as making room for the fishing and work-boat fleets.

NEW OCEAN RATE AGREEMENTS IN FORCE

Ocean rate agreements involving the Panama Mail Steamship Company and the Williams Steamship Corporation, operating intercoastal to this port, have received sanction from the United States Shipping Board, it was announced yesterday. The former has effected a through billing arrangement with the Ocean Dominion Steamship Corporation on molasses in barrels from Barbados, British Indies, to Los Angeles and San Francisco, with transshipment at New York. Local rates plus transfer will comprise through rates, Panama Pacific receiving 70 per cent. Williams Steamship Corporation and Pacific-Atlantic Steamship Company agree on joint operation to be known as the Williams Line Service.

Construction of three more motor tankships to transport intercoastal from Los Angeles Harbor is reported under consideration by the Sun Oil Company. They would be similar to the two 13,000-ton ships now being built at the Sun Shipbuilding and Dry Dock Corporation, Chester, Pa., and all will run with the new tankers Sun and Sunoil, put on the run from here to Philadelphia a few months ago. The three new tankers contemplated would take the place of the older steamers Atlantic Sun, Sunbeam and Delaware, which may be diverted from this run.

Lieut. W. E. Clark arrived yesterday from Washington, D. C., to join the United States Public Health Service offices at Los Angeles Harbor, succeeding Dr. F. O. Westfal, resigned. The latter will join the staff of a private clinic at Fifteenth street and Grand avenue, Los Angeles.

The French Line has just advised their Los Angeles agents, the Mullin Travel Service, 756 South Broadway, that they are inaugurating their direct Los Angeles-to-Europe service, via Panama Canal, commencing with the sailing of their M. S. Oregon, from Los Angeles Harbor, February 14, followed by the Wyoming, Washington, Jacques Cartier and Wisconsin, on the fourteenth of each succeeding month. Cabin class only will be carried on these new motor ships.

Further progress in establishment of the port's two copra presses at Wilmington was made yesterday when the Harbor Board granted permits to the Vegetable Oil Products Company for $16,000 toward construction of a plant at Berth 187 and another to F. H. Merrill and associates of the Los Angeles Soap Company, for $3000, for construction of four oil tanks at its lease on Mormon Island.

The Pan-Pacific Construction Company was yesterday awarded the contract, totaling $33,051, to supply and drive the concrete piling for the new case oil dock at Berth 181, Wilmington, the McCormick Lumber Company will supply creosoted fir piling, for $7850, while other timber for the terminal will be supplied by J. H. Baxter & Co., for $3304. The Harbor Board also yesterday awarded the contract, totaling $3136, to the McCormick Lumber Company to supply lumber for redecking the Standard Oil terminal at Berths 97 and 98.

Fifteen tons of Nordi fillet of Haddock, from Groton, Ct., arrived from New York yesterday in the refrigerated holds of the Dollar globe-girdling liner President Harrison. It is the first such shipment by water, although two refrigerated carloads have arrived overland recently to introduce the popular eastern fish. The shipment is to the Van Camp Organizations, which is distributing it throughout the Southland.

The liner, arriving late, departed for San Francisco at 8 p.m., yesterday after disembarking and embarking thirty passengers each, and dropping 1000 tons and taking on as much more.

Looking forward to the time when a subway under the main channel between San Pedro and Terminal Island will become a transportation necessity, Port Engineer Nicholson yesterday submitted to the Harbor Commission cost estimates at between $6,000,000 and $7,500,000. Port civic interests hope ultimately to interest the city, county and State in assisting to finance such a project.

TRANS-PACIFIC MAIL

Following schedule of sailing is provided by the Los Angeles postoffice:

September 20, from Los Angeles. Specially addressed correspondence for Panama, South and Central Americas.

September 20, from San Francisco. Mail for Japan and Korea.

September 20, from San Francisco. Mail for Japan and Korea.

September 21, from Los Angeles. Mail for Hawaii and Australia.

September 21, from Los Angeles. Mail for Hawaii.

September 21, from Los Angeles. Specially addressed correspondence for Panama, Central and South Americas.

September 24, from San Francisco. Mail for Hawaii.

For connections at Seattle mail must leave Los Angeles the second day prior to date of sailing, not later than 7:10 a.m.

To connect at San Pedro for the Hawaiian Islands every other Saturday, mail must leave Los Angeles at 8:30 a.m. on Saturday.

Note—To connect at San Francisco, mail must leave Los Angeles on dispatch made not later than 5:30 p.m. the day prior to date.

AIR MAIL SCHEDULE

(Mail as early as possible.)

Eastbound (day schedule:) Leaves Los Angeles 7:35 a.m. daily, except Monday, connecting at Salt Lake City with eastern lines. Arrives Salt Lake City, 3:45 p.m., Mountain Time; Chicago, 6 a.m., Central Time; New York City, 6:40 p.m., Eastern Time. (Closing time for eastbound mail: Arcade Station, 6:30 a.m.; airport, 7:35 a.m., main postoffice and substations, 5:30 a.m.)

Eastbound (night schedule:) Leaves Los Angeles, 7 p.m. daily, arrives Salt Lake City, 3:45 a.m., Mountain Time; Chicago, 6 p.m., Central Time; New York City, 6:40 a.m., Eastern Time. (Closing time: Arcade Station, 6 p.m.; airport, 7 p.m.; main postoffice and substations, 5 p.m.)

Westbound (day schedule:) Leaves New York City, 11 a.m., Eastern Time; Chicago, 8 p.m., Central Time; Salt Lake City, 9:10 a.m., Mountain Time; arrives Los Angeles, 5:25 p.m., Pacific Time.

Westbound (night schedule:) Leaves New York City, 8 p.m., Eastern Time; Chicago, 8 a.m., Central Time; Salt Lake City, 9:30 p.m., Mountain Time; arrives Los Angeles, 4:15 a.m., Pacific Time.

Coastwise—Leaves Los Angeles 11:45 p.m. daily; arrives Bakersfield, 12:30 a.m.; Fresno, 2 a.m.; San Francisco, 5 a.m.; Medford, Or., 8 a.m.; Portland, 10:30 a.m.; Tacoma, 12:30 p.m.; Seattle, 1 p.m. (Closing time for northbound mail: Arcade Station, 10:35 p.m.; air mail boxes, 9 to 10 p.m.)

Coastwise southbound — Leaves Seattle, 11:45 p.m.; San Francisco, 12:30 p.m.; arrives Los Angeles, 3 p.m.

Sun, Moon and Tide

Oct. 3 Oct 10 Sept. 18 Sept. 25

BY U. S. COAST & GEODETIC SURVEY
THURSDAY, SEPTEMBER 19

Sun rises 5:38 a.m.; sets 5:54 p.m.
Moon rises 6:38 p.m.; sets 6:15 p.m.

TIDES, LOS ANGELES HARBOR

Sept.	Low		High		Low		High	
19	3:22	0.3	9:22	[illegible]	3:21	0.9	[illegible]	5.5
20	3:44	0.6	[illegible]	[illegible]	4:07	0.7	[illegible]	5.1
21	4:06	1.0	[illegible]	[illegible]	[illegible]	[illegible]	[illegible]	4.6
22	4:31	1.6	[illegible]	[illegible]	[illegible]	[illegible]	[illegible]	4.0
23	4:56	2.0	11:25	[illegible]	6:43	0.7	[illegible]	[illegible]
24	5:24	2.5	[illegible]	[illegible]	[illegible]	[illegible]	[illegible]	[illegible]
25	6:05	3.0	3:07	3.0	[illegible]	[illegible]	[illegible]	[illegible]

NOTE—Tides are given in order of occurrence: first column denoting time and second column height in feet above or below mean low water. Light face type denotes a.m.; black face p.m.

SHIPPING

PASSENGER SCHEDULE
VESSELS ARRIVING

	Berth
Thursday, September 19—	
Emma Alexander, Seattle, via San Francisco, 4 p.m.	153
Olymont, Seattle, via S. F., 8 a.m.	160
Admiral Farragut, Portland, via San Francisco, 6 a.m.	154
Wapama, San Francisco, 8 a.m.	88
Harvard, San Diego, 2 p.m.	155
Yale, San Francisco, 10 a.m.	155
Friday, September 20—	
H. F. Alexander, Seattle-S.F., 10 a.m.	152
Witram, San Francisco, 8 a.m.	228E
Yale, San Diego, 2 p.m.	155
City of Panama, San Francisco, 8 a.m.	188
Saturday, September 21—	
Cadaretta, Seattle via San Francisco, 8 a.m.	160
Humboldt, San Francisco, 6 a.m.	88
Admiral Farragut, San Diego, 7 a.m.	154
Nome City, San Francisco, 8 a.m.	160
Guatemala, New York via Central American and Mexican ports, 8 a.m.	188
Harvard, San Francisco, 10 a.m.	155
Calawaii, Honolulu-Hilo, 10:30 a.m.	156

VESSELS SAILING

	Berth
Thursday, September 19—	
Harvard, San Francisco, 4 p.m.	155
Yale, San Diego, 3 p.m.	155
Admiral Farragut, San Diego, 8 p.m.	154
Drechtdyk, San Francisco, 5 p.m.	187
Hollywood, San Francisco, 5 p.m.	176
Friday, September 20—	
Tenyo Maru, Orient, via S. F., 2 p.m.	230A
Emma Alexander, San Diego-Ensenada, 6 p.m.	153
Yale, San Francisco, 4 p.m.	155
City of Panama, Mexico and Central American ports, 5 p.m.	188
Saturday, September 21—	
Admiral Farragut, Portland via San Francisco, 2 p.m.	154
City of Honolulu, Honolulu-Hilo, noon	156
Roxen, Australasia, 5 p.m.	230E
Olymont, Seattle via San Francisco, 5 p.m.	160
Witram, Hamburg-Bremen-Antwerp, 5 p.m.	228E
Humboldt, San Francisco, 7 p.m.	88
Nome City, San Francisco, 5 p.m.	160
Guatemala, San Francisco, 5 p.m.	188
Harvard, San Diego, 3 p.m.	155

VESSELS IN PORT
Midnight, Wednesday, September 18

PASSENGER VESSELS

Roxen, steamer (Swed.)	217
City of Honolulu, steamer	156
Noorderdyk, steamer (Dutch)	187
Tenyo Maru, steamer (Jap.)	230A
Hollywood, steamer	Anc.
Drechtdyk, motorship (Dutch)	187

CARGO VESSELS

Point Arena, steamer	230B
Missourian, motorship	176
Charles L. Wheeler, Jr., steamer	195
Skagway, steamer	195
Romanstar, steamer (Br.)	166
Corvus, steamer	190
Camina, motorship	188
Golden Sun, steamer	94
Vaquero, motorship	194

OIL CARRIERS

Deroche, tanker	107
H. T. Harper, tanker	241
Ondo, tanker (Jap.)	130
Herman Falk, tanker	119
British Glory, tanker (Br.)	107
Acme, tanker	239
Skagerrak, tanker (Ger.)	101
District of Columbia, tanker	98
Lebec, tanker	239
C. A. Larsen, tanker (Nor.)	Anc.
Torres, tanker	71

LUMBER CARRIERS

Daisy Putnam, steamer	228A
Glendoyle, steamer	224
Missoula, steamer	224
Edna, steamer	198
El Capitan, steamer	74
Timberman, steamer	55

LOCATION OF BERTHS

Outer Harbor, 33 to 73.
San Pedro, 74 to 98.
West Basin, 101 to 149.
Wilmington, 150 to 190.
East Basin, 191 to 204.
Terminal Island, 205 to 241.
Long Beach, not numbered.

ARRIVALS AND DEPARTURES

ARRIVED, WEDNESDAY, SEPTEMBER 18

Ship—	Time	From	Operator
TILLAMOOK, steamer	12:40 a.m.	San Diego	Hammond Lumber Co.
SKAGWAY, steamer	[illegible] a.m.	San Diego	Acct. McCormick S.S. Co.
DEROCHE, tanker	6:30 a.m.	Martinez	Union Oil Co.
MALCHACE, steamer	8:00 a.m.	Everett	C. D. Mallory & Co.
TORRES, tanker	[illegible] a.m.	Oakland	Richfield Oil Co.
HOLLYWOOD, steamer	[illegible] a.m.	Puerto Col.	Pac. Arg. & Brazil Line
HARVARD, steamer	10:00 a.m.	San Francisco	Los Angeles S.S. Co.
POINT ARENA, steamer	10:30 a.m.	New Orleans-S. D.	Gulf Pacific Line
NOORDERDYK, m. (Dutch)	12:20 p.m.	San Francisco	Holland American Line
CAMINA, motorship	[illegible] p.m.	Bocas de Tomate	[illegible]
ROXEN, steamer (Swed.)	[illegible] p.m.	San Francisco	Trans-Atl. S.S. [illegible]
SKAGERRAK, tanker (Ger.)	3:15 p.m.	Hamburg	Atlantic Tanker Rhederei
ACME, tanker	[illegible] p.m.	New York	Standard Transp. Co.
DISTRICT OF COLUMBIA, tkr.	10:30 p.m.	Richmond	Standard Oil of Cal.
LEBEC, tanker	[illegible] p.m.	Seattle	General Pet. Corp.
C. A. LARSEN, tanker (Nor.) ..	[illegible] p.m.	Sea	Ross Sea Whaling Co.

Vessels arriving between 9 p.m. and midnight estimated from radio reports and operators' advices.

SAILED, WEDNESDAY, SEPTEMBER 18

Ship—	Time	For	Operator
H. M. STOREY, tanker	5:25 a.m.	Richmond	Standard Oil of Cal.
ARGYLL, tanker (Fr.)	6:30 a.m.	Santa Rosalia	Cie de Boleo
TILLAMOOK, steamer	11:10 a.m.	Monterey-S.F.-Portld.	[illegible]
SIR J. C. ROSS, tanker (Nor.)	[illegible] a.m.	Hobart	Ross Sea Whaling Co.
ONTARIOLITE, tanker	[illegible] p.m.	Vancouver	Imperial Oil, Ltd.
HARVARD, steamer	[illegible] p.m.	San Diego	Los Angeles S.S. Co.
JACOX, steamer	[illegible] p.m.	S. F.-Seattle	Nelson S.S. Co.
PRESIDENT HARRISON, ss.	[illegible] p.m.	S. F.-Orient	Dollar Line
[illegible], steamer	[illegible] p.m.	San Francisco	Redwood Line
GOLDEN FLEECE, steamer	[illegible] p.m.	S. F.-Orient	Oceanic & Orient. Nav.
MALCHACE, steamer	[illegible] p.m.	New York	C. D. Mallory & Co.
FERNHILL, motorship (Nor.) ..	[illegible] p.m.	Cuba	Fearnley & Eger
NORTHMOOR, (Br.)	[illegible] p.m.	San Francisco	Acct. Blue Diamond Co.
PACIFIC OAK, steamer	[illegible] p.m.	San Francisco	Dimon S.S. Corp.
[illegible], steamer	[illegible] p.m.	S. F.-Portland	McCormick S.S. Co.
LIN. ELLSWORTH, tkr. (Nor.)	[illegible] p.m.	Sydney	T. Dannevig & Co.
SYLVAN ARROW, tanker	[illegible] p.m.	Seattle	Standard Transp. Co.
COTTONEVA, steamer	[illegible] p.m.	S. F.-Rockport	Redwood Line
SANTA MONICA, steamer	[illegible] p.m.	San Francisco	J. R. Hanify Co.
HORACE X. BAXTER, steamer	[illegible] p.m.	S. F.-Seattle	J. H. Baxter Lumber

Vessels sailing between 9 p.m. and midnight estimated from operators' advices.

TO ARRIVE AND SAIL TODAY

VESSELS DUE TO ARRIVE, THURSDAY, SEPTEMBER 19

Ship—	Berth	From	Operator
EMMA ALEXANDER, steamer	153	Seattle-S. F.	Pacific S.S. Co.
OLYMONT, steamer	160	Seattle-S. F.	Nelson S.S. Co.
ADMIRAL FARRAGUT, steamer	154	Portland-S. F.	Pacific S.S. Co.
WAPAMA, steamer	88	San Francisco	L. A. & S. F. Nav. Co.
HARVARD, steamer	155	San Diego	Los Angeles S.S. Co.
YALE, steamer	155	San Francisco	Los Angeles S.S. Co.
LICA MAERSK, steamer (Dan.)	Anc.	Iloilo	Isbrandtsen-Moller Co. Inc.
PANAMAN, steamer	175	San Francisco	Amer.-Hawaiian S.S. Co.
BROOKINGS, steamer	[illegible]	Portland-S. F.	Acc. McCormick S.S.
CANADIAN ROVER, steamer (Br.) ..	[illegible]	Nanaimo	Canadian Natl. Steamships
[illegible], steamer	[illegible]	Newark	Transmarine Lines
SUTERMCO, steamer	Anc.	Longview	Transmarine Lines
ORAN, steamer	Anc.	Seattle	Quaker Line
NICTHEROY, steamer (Br.)	187	San Francisco	Royal Mail S. P. Co.
ADMIRAL SEBREE, steamer	154	Port Angeles-S. F.	Pacific S.S. Co.
ANATINA, tanker	107	Yokohama	Anglo-Saxon Pet. Corp.
EMIDIO, tanker	L. B.	Seattle	General Pet. Corp.
LIO, tanker	[illegible]	New York	Standard Transp. Co.
BENEDICK, tanker (Br.)	[illegible]	Falmouth	Acc. Anglo-Saxon Pet. Corp.
W. R. CHAMBERLIN, JR., steamer..	[illegible]	Tacoma	W. R. Chamberlin & Co.
POINT LOMA, steamer	[illegible]	San Diego	Hart-Wood Lumber Co.
KATHERINE DONOVAN, steamer	193	Aberdeen	Donovan Lumber Co.

VESSELS DUE TO SAIL, THURSDAY, SEPTEMBER 19

Ship—	Berth	For	Operator
HARVARD, steamer	155	San Francisco	Los Angeles S.S. Co.
YALE, steamer	155	San Diego	Los Angeles S.S. Co.
WAPAMA, steamer	88	San Francisco	L. A. & S. F. Nav. Co.
ADMIRAL FARRAGUT, steamer	154	San Diego	Pacific S.S. Co.
DRECHTDYK, motorship (Dutch)	187	San Francisco	Holland-Amer. Line
HOLLYWOOD, steamer	176	San Francisco	Pac. Arg. & Brazil Line
NOORDERDYK, steamer (Dutch)	187	Hamburg	Holland-American Line
MISSOURIAN, motorship	176	San Francisco	American-Hawaiian S.S.
SKAGWAY, steamer	[illegible]	S. F.-Portland	Acc. McCormick S.S.
ROMANSTAR, steamer (Br.)	166	Liverpool	Blue Star Line
CANADIAN ROVER, steamer (Br.) ..	51	S. F.-Victoria	Canadian Natl. S.S.
SUTERMCO, steamer	Anc.	New York	Transmarine Lines
ORAN, steamer	Anc.	New York	Quaker Line
ADMIRAL SEBREE, steamer	154	S. F.-Port Angeles	Pacific S.S. Co.
ANATINA, tanker (Nor.)	107	Yokohama	Anglo-Saxon Pet. Corp.
LEBEC, tanker	239	Portland	General Pet. Corp.
DISTRICT OF COLUMBIA, tanker ..	98	Richmond	Standard Oil Co. of Cal.
SKAGERRAK, motorship (Ger.)	101	Sydney	Atlantic Tanker Rhederei
ACME, tanker	239	New York	Standard Transp. Co.
HERMAN FALK, tanker	119	New York	Oil Transport Co.
DAISY PUTNAM, steamer	228A	San Diego	S. E. Freeman & Co.
GLENDOYLE, steamer	59	S. F.-Seattle	Acc. Christ.-Ham. Line
EL CAPITAN, steamer	74	Grays Harbor	E. K. Wood Lumber Co.
TIMBERMAN, steamer	55	Coos Bay	Coos Bay Lumber Co.
TORRES, tanker	71	Oakland	Richfield Oil Co.

RADIO REPORT

The Radio Corporation of America, in co-operation with the United States Health Service and the Seaman's Institute, will receive requests through the KSE station at Los Angeles Harbor for medical and surgical services from ships at sea.

LOS ANGELES STATION
Noon, September 17

ANTIETAM, Los Angeles for Tocopilla, 341 miles south of Los Angeles.
ARCHER, Balboa for Honolulu, 3132 miles west of Balboa.
MONTGOMERY CITY, Balboa for Honolulu, [illegible] miles west of Honolulu.
STEEL AGE, Balboa for Los Angeles, 771 miles south of Los Angeles.
CENTAURUS, Balboa for Los Angeles, 885 miles south of Los Angeles.
ELEANOR CHRISTENSON, Balboa for Los Angeles, 171 miles south of Los Angeles.
TYMERIC, Balboa for San Francisco, 1279 miles south of San Francisco.
TEXMAR, Balboa for Los Angeles, 1367 miles south of Los Angeles.
ATLANTIC SUN, Balboa for Los Angeles, 963 miles north of Balboa.
DIO, Balboa for Los Angeles, 730 miles north of Balboa.
FELIX TAUSSIG, Balboa for Los Angeles, 1400 miles south of Los Angeles.
I. C. WHITE, Los Angeles for Balboa, 1000 miles north of Balboa.
DAVID McKELVY, Balboa for San Francisco, 1609 miles south of San Francisco.
ROBERT LUCKENBACH, Balboa for Los Angeles, 1235 miles south of Los Angeles.
C. O. STILLMAN, Balboa for Los Angeles, 1461 miles south of Los Angeles.
MANHATTAN ISLAND, Los Angeles for Balboa, 2265 miles north of Balboa.
ALTAIR, Balboa for Los Angeles, 1966 miles south of Los Angeles.
METON, Balboa for San Francisco, 875 miles north of Balboa.

8 p.m., September 17

RICHFIELD, Columbia River for Los Angeles, crossed bar 12:50 a.m., September 18th.
J. A. MOFFETT, San Salvador for Los Angeles, 1543 miles south of Los Angeles.
YANKEE ARROW, Yokohama for Los Angeles, 1850 miles west of Los Angeles.
DIAMOND HEAD, Los Angeles for Honolulu, 820 miles west of Los Angeles.
NORA, Los Angeles for Iquique, 897 miles south of Los Angeles.
GOLDEN BEAR, Los Angeles for Melbourne, 706 miles southwest of Los Angeles.
OREGON, Balboa for Los Angeles, 1194 miles south of Los Angeles.
CHILBAR, Los Angeles for Tocopilla, 1265 miles south of Los Angeles.
EDWARD LUCKENBACH, Los Angeles for Balboa, 502 miles south of Los Angeles.
H. T. HARPER, Richmond for Los Angeles, 35 miles north of Los Angeles.
STEEL MARINER, Los Angeles for Balboa, 615 miles south of Los Angeles.
JAMES GRIFFITH, Tacoma for Santa Rosalia, 235 miles from Santa Rosalia.
ST. [illegible], Los Angeles for Brisbane, 3100 miles southwest of Los Angeles.

Noon, September 18

HAGUE MARU, Balboa for Los Angeles, 640 miles south of Los Angeles.
REPUBLIC, Balboa for Los Angeles, 560 miles south of Los Angeles.
SUNOIL, Balboa for Los Angeles, 612 miles south of Los Angeles.
CEDARHURST, Manila for Los Angeles, 349 miles west of Los Angeles.
WILLPOLO, Balboa for San Diego, 295 miles south of San Diego.
ROXEN, San Francisco for Los Angeles, 100 miles north of Los Angeles.
ELEANOR CHRISTENSON, Balboa for Los Angeles, 340 miles south of Los Angeles.

8 p.m., September 18

H. M. STOREY, Los Angeles for Richmond, 212 miles south of Richmond.
EMIDIO, Seattle for Los Angeles, 215 miles north of Los Angeles.
LAKE BENBOW, Los Angeles for Balboa, 252 miles south of Los Angeles.
OLYMONT, San Francisco for Los Angeles, 143 miles north of Los Angeles.
NORTHMOOR, Los Angeles for Portland, 20 miles north of Los Angeles.
LEBEC, Seattle for Los Angeles, 30 miles north of Los Angeles.

The Mackay Radio and Telegraph Company, in co-operation with the Los Angeles Receiving Hospital staff, will receive requests for medical and surgical services from ships' crews from vessels at sea through KOK station at Los Angeles Harbor.

LOS ANGELES STATION
Noon, September 17

MARKLAND, Los Angeles for Brisbane, 2997 miles southwest of Los Angeles.

8 p.m., September 17

ANATINA, Kobe for Los Angeles, 250 miles west of Los Angeles.
POINT SAN PEDRO, Los Angeles for New Orleans, 949 miles south of Los Angeles.

SAN FRANCISCO STATION
8 p.m., September 18

CAPT. A. F. LUCAS, Longview for El Segundo, 108 miles from El Segundo.
ARIZONA, Aberdeen for Los Angeles, 832 miles from Los Angeles.
EL SEGUNDO, El Segundo for Astoria, 305 miles south of Astoria.
W. S. RHEEM, Seattle for Los Angeles, 1033 miles from Los Angeles.
SEA SCOUT, San Francisco for Manzanillo, 41 miles south of San Francisco.
MANUKAI, San Francisco for Honolulu, 72 miles southwest of San Francisco.
CHARCAS, Los Angeles for San Francisco, 134 miles south of San Francisco.
LEBEC, Seattle for Los Angeles, 50 miles from Los Angeles.
WALES MARU, left San Francisco for Yokohama, 5 p.m.
LUMBERMAN with barge in tow, Coos Bay for San Francisco, 318 miles from San Francisco.
RICHMOND, Los Angeles for Portland, 730 miles south of Portland.
H. M. STOREY, Los Angeles for Richmond, 212 miles south of Richmond.
PACIFIC PIONEER, Los Angeles for London, 350 miles south of Los Angeles.
SKAGERRAK, Rotterdam for Los Angeles, 200 miles south of Los Angeles.

Noon, September 18

LIO, Balboa for Los Angeles, 440 miles south of Los Angeles.
ELEANOR CHRISTENSON, Balboa for Los Angeles, 340 miles south of Los Angeles.
SAN FRANCISCO, Los Angeles for Balboa, 480 miles south of Los Angeles.

8 p.m., September 18

W. R. CHAMBERLIN, JR., Tacoma for Los Angeles, 48 miles north of Los Angeles.
ORAN, Seattle for Los Angeles, 158 miles northwest of Los Angeles.
CALIFORNIA, Los Angeles for Tocopilla, 335 miles south of Los Angeles.
JACOX, Los Angeles for San Francisco, 15 miles north of Los Angeles.
HORACE X. BAXTER, Long Beach for San Francisco, 15 miles north of Long Beach.
OLEUM, San Diego for Ventura, 40 miles south of Ventura.
TILLAMOOK, Los Angeles for Monterey, 72 miles north of Los Angeles.
BROOKINGS, San Francisco for Los Angeles, 80 miles north of Los Angeles.
LA BREA, Los Angeles for Balboa, 2620 miles north of Balboa.

SAN FRANCISCO STATION
8 p.m., September 18

ORLEANS, San Francisco for Portland, 180 miles from San Francisco.
ADMIRAL SEBREE, San Francisco for Los Angeles, 231 miles from Los Angeles.
CALAWAII, Honolulu for Los Angeles, 812 miles from Los Angeles.
ADMIRAL PEARY, Los Angeles for San Francisco, 145 miles from San Francisco.
YALE, San Francisco for Los Angeles, 90 miles from San Francisco.
CATHWOOD, Los Angeles for Oleum, 150 miles from Oleum.
H. F. McCORMICK, San Francisco for Astoria, 190 miles from San Francisco.
DISTRICT OF COLUMBIA, Richmond for Los Angeles, 37 miles from Los Angeles.
FRANK H. BUCK, Ventura for Avon, 277 miles from Avon.
[illegible], Blubber Bay for San Francisco, 140 miles from San Francisco.
ALASKA, San Francisco for Seattle, 340 miles from San Francisco.
SANTA INEZ, Port Angeles for Los Angeles, 342 miles from Los Angeles.
CLAREMONT, Victoria for Los Angeles, 270 miles from Los Angeles.
DOYLESTOWN, San Francisco for Yokohama, 182 miles from San Francisco.
WALES MARU, San Francisco for Yokohama, left San Francisco 5 p.m.
NOYO, Los Angeles for San Francisco, 80 miles from San Francisco.
WHITNEY OLSON, Bellingham for Los Angeles, 349 miles from Los Angeles.
WAPAMA, San Francisco for Los Angeles, 150 miles from Los Angeles.
COVENA, Longview for Los Angeles, 545 miles from Los Angeles.
ADMIRAL FARRAGUT, San Francisco for Wilmington, 138 miles from Wilmington.
SAMOA, Longview for Los Angeles, 500 miles from Los Angeles.
HUMBOLDT, Los Angeles for San Francisco, 81 miles from San Francisco.
J. C. FITZSIMMONS, San Francisco for Los Angeles, 232 miles from Los Angeles.
ADMIRAL PEOPLES, Los Angeles for San Francisco, 14 miles from San Francisco.
OLYMPIA, San Francisco for Vancouver.
EMMA ALEXANDER, San Francisco for Los Angeles, 388 miles from Los Angeles.
CHARLES CHRISTENSON, St. Helens for Los Angeles, 459 miles from Los Angeles.
DORIC STAR, Los Angeles for Vancouver, 310 miles from Cape Flattery.
H. F. ALEXANDER, Seattle for San Francisco, 349 miles from San Francisco.
ADMIRAL SCHLEY, San Francisco for Portland, 303 miles from Astoria.
BRYNJE, Tarawa for Los Angeles, 763 miles from San Francisco.
BELLINGHAM, San Francisco for Astoria, 380 miles from Astoria.
CARBON, Honolulu for Los Angeles, 960 miles from Los Angeles.
JEFFERSON MEYERS, Los Angeles for San Francisco, 95 miles from San Francisco.

ARRIVALS AND CLEARANCES AT WORLD'S PORTS

SAN FRANCISCO, September 18. (AP)—Arrived: Mundelta, 1 a.m., Port Angeles; Peter Helms, 2 a.m., Portland; Florence Luckenbach, 3 a.m., Mobile; Saginaw, 4 a.m., Eureka; Multnomah, 5 a.m., Seattle; American, 5 a.m., Boston; President Madison, 5 a.m., Hongkong; Mericos H. Whittier, 9 a.m., Ventura; Yale, 9:35 a.m., Los Angeles; Ernest H. Meyers, Los Angeles; Anne Christenson, 10:30 a.m., Willapa; W. S. Miller, 1 p.m., Los Angeles; Parthenia, 1 p.m., Glasgow and Los Angeles; Washington, 12:05 p.m., Eureka; Hawaiian Standard, 1:10 p.m., Crescent City; Chief Skidegate, 3:30 p.m., Kobe; Erskine M. Phelps, 3:45 p.m., Port San Luis.

Sailed: Admiral Farragut, 1 a.m., Los Angeles; Sea Foam, 3 a.m., Eureka; Admiral Sebree, 6:15 a.m., Los Angeles; Admiral Farragut, 12:25 p.m., Los Angeles; Manukai, 1 p.m., Honolulu; Georgian, 1:05 p.m., Seattle; Emma Alexander, 3:15 p.m., Los Angeles; Sea Scout, 3:45 p.m., Manzanillo; Yale, 4:20 p.m., Los Angeles; Saginaw, 5:25 p.m., Los Angeles; La Marseillaise, 4:30 p.m., Vancouver; Wales Maru, 5 p.m., Yokohama; F. J. Luckenbach, 5:10 p.m., Portland; City of Panama, 6:33 p.m., Cristobal; Golden Tide, 6:40 p.m., Manila; Witram, 6:45 p.m., Hamburg.

SEATTLE, Sept. 18.—Arrived: Kewanee, 2 p.m., Avon; [illegible], 9:30 a.m., Hongkong; Dorothy Alexander, 2 a.m., [illegible], 2 a.m., Southeastern Alaska.

Sailed: San Pedro, 5 p.m., Crickett, 8 p.m., La Purisima, 10 p.m., Kekoskee, 3 p.m., Tulsagas, 1 p.m., Admiral Fiske, 3:45 a.m., Los Angeles; Port Angeles, 3 p.m., Caddopeak, 3 p.m., Dorothy Wintermote, 5 p.m., Horace Luckenbach, 4 a.m., Sound ports; Frank Lynch, 3 p.m., Guaymas; Cape York, 3 p.m., Plymouth; Gray, 10 p.m., Vancouver, B.C.; W. R. [illegible], 1 p.m., San Francisco; Alabama Maru, 10 a.m., Shanghai.

PORTLAND, Sept. 18.—Arrived: El Dorado, [illegible] a.m., Los Angeles via San Francisco; [illegible], 8 p.m., Los Angeles. At Kalama, City of Vancouver, 1:30 p.m., Coos Bay. At Longview, Robin Hood, [illegible] p.m., Everett.

Sailed: San Domingo, 5:30 a.m., Baltimore and way; Rio Blanco, 6 a.m., Colon; [illegible] Maru, 1 a.m., Yokohama; [illegible], 7 a.m., Los Angeles; Admiral Dewey, 8 p.m., San Francisco; Warwick, 5:30 p.m., Los Angeles. From Kalama: Bordeaux Maru, 1 p.m., Shanghai and way. From St. Helens, Point Sur, 8 p.m., Puget Sound and British Columbia.

ASTORIA (Or.) Sept. 18.—Arrived: Davenport, 5:30 p.m., San Francisco via Eureka and Coos Bay.

Sailed: Richfield, 12:30 a.m., Los Angeles; Olympia Maru, 12:35 a.m., Tsurumi via Yokohama; [illegible], 10 a.m., Los Angeles via San Francisco; Admiral Benson, 10:15 a.m., San Diego and way; Benledi, 10:45 a.m., London.

TACOMA, Sept. 18.—Arrived: Arabia Maru, 1:30 a.m., Shanghai; West Mingo, 4:15 a.m., Philadelphia; Admiral Fiske, 6:30 a.m., Los Angeles; Kekoskee, 4:30 p.m., Los Angeles; Port Angeles, 1:10 p.m., San Francisco; Dorothy Wintermote, midnight, San Diego; Jane Nettleton, midnight, San Diego.

Sailed: Kewanee, noon, Avon; Admiral Fiske, 1 p.m., Seattle; [illegible], 4 p.m., Arica; Schwartz, 7 p.m., Hamburg; Saparoea, 5 p.m., Batavia; Minnesotan, 6 p.m., Boston; [illegible], 5 p.m., Rotterdam; Cellina, 6 p.m., Genoa; [illegible], 6 p.m., United Kingdom; West Mingo, 6 p.m., Seattle; [illegible], 9 p.m., Baltimore.

SAN DIEGO, Sept. 18.—Arrived: Point Loma, 5 a.m., Los Angeles; [illegible], 10 a.m., Mare Island; Harvard, 8 p.m., San Francisco.

Sailed: Point Loma, 5 p.m., Los Angeles; Oleum, 4 p.m., Los Angeles.

PANAMA CANAL, Sept. 17. (AP)—Passed bound east: [illegible], Los Angeles for [illegible]; [illegible], Los Angeles for New York; [illegible], San Francisco for Hull; Ecuador, Los Angeles for New York; Pacific Fir, Los Angeles for New York; [illegible], San Francisco for New York. Passed bound west: Oil Pioneer, Thames Haven for Los Angeles; Atlas, New York for Los Angeles; [illegible], Philadelphia for San Diego; Harry Luckenbach, New Orleans for Pacific Port.

Midnight, Wednesday, September 18
BATTLE FLEET
U. S. NAVY CRAFT IN PORT

West Virginia (flagship.)

DIVISION 4

New Mexico (flagship.)
Mississippi.
Idaho.

DIVISION 5

Maryland.
Colorado.

FLEET BASE FORCE

Procyon (flagship.)
Medusa, repair ship.
Relief, hospital ship.
[illegible], tug.
Tern, minesweeper.
Brant, minesweeper.
Oil Barges Nos. 23 and 24.
Water Barge No. 30.
Koka (tug.)

AIRCRAFT SQUADRON

Saratoga, carrier.

DUE TO ARRIVE

Sept. 20—Sapelo (tanker) from Corinto.
Sept. 22—Nitro, ammunition ship, from Mare Island.
Sept. 25—Chaumont, transport, from San Francisco.
Sept. 30—Neches (tanker) from Pearl Harbor.

DUE TO SAIL

Sept. 23—Nitro, ammunition ship, for San Diego.
Sept. 30—Chaumont, transport, for San Diego.

NOTE—The above schedule is taken from the latest schedule issued by the Commander-in-Chief of the U. S. battle fleet.

NAVAL ORDERS

WASHINGTON, Sept. 18. (Exclusive)—Navy orders posted today:

Lieut. M. H. Kernodle to air squadrons scouting fleet.
Lieut. L. D. Webb to the Bureau of Aeronautics.
Lieut. J. T. Brewer, resigned.
Lieut. W. T. Terrell to Hampton Roads.
Ensign G. D. Sullivan, resigned.
Ensign R. F. Cantrell to the Holland.
Chief Boatswain W. J. Smith to command the Montcalm.
Chief Carpenter J. M. Nied to the Colorado.

SPECULATION WITH SECURITY

Every wise investor today is seeking an aviation stock which has the *speculative* features of this rapidly progressing industry, and at the same time offers *sound security* of principal.

This rare combination is offered you in METROPOLITAN AIRPORT STOCK. Send for our booklet with full particulars, today.

Southern California Finance Company
411 Hollywood Security Bldg.
GLadstone 1165

Without obligation, please send copy of your booklet, "The Future of Aviation Rests on the Ground," to

Name ....
Address ....
....

BELL VIEW OIL SYNDICATE

Announces its regular quarterly dividend No. 19, of 5% together with an extra dividend of 10% payable Oct. 1st, 1929, to unit holders of record at noon Sept. 21, 1929.

Hooper C. Dunbar,
G. B. Morris,
C. C. Horton,
Trustees.

For Sale:
CONS. ROCK
100 UNITS ....BID
100 BOLIVIA GOLD .... [illegible]
10 THIRD TWIN BELLS [illegible]
1000 SUNSET PACIFIC .. [illegible]
2000 CALIF. VENTURA.. [illegible]
100 GARNER RY. UNITS [illegible]
100 WEST. OIL & REF.. BID
We will buy:
SUNSET PACIFIC
2000 SHARES....OFFER
[illegible]
WM. C. FASTNOW
Member L. A. Curb Exchange
548 South Spring St., Suite [illegible]
Telephone FAber 4881

FOR SALE
80,000 Shares @ 1½c
BOUNDARY CONE CON.
CApitol 0798

$2.00 FREE

This amount will be credited to every person opening a new account of $10.00 or more before October 15th.

1. Only one account allowed to a family.
2. This ad must be presented at one of our offices.

6% on Pass-Book Accounts
Interest Computed on Monthly Balance

6%

6% on Investment Certificates
Interest Checks Mailed Monthly
[illegible]

One of the Strongest in the State

SAFETY
UNITED BUILDING & LOAN ASSN.
6%

BEVERLY HILLS
Chamber of Commerce Bldg.
474 Beverly Dr.

LOS ANGELES
National City Bank Bldg.
810 So. Spring

SANTA MONICA
526 Santa Monica Blvd.

GLENDALE
302 So. Brand Blvd.

WHAT'S DOING today

Bartlett Logan Corps, No. 7, meeting, Patriotic Hall, 1816 South Figueroa street, 1 p.m.

Civitan Club luncheon, Commercial Club, 1106 South Broadway, noon.

Junior Chamber of Commerce luncheon meeting, Biltmore, noon.

Woman's Aid Society meeting, First Methodist Episcopal Church, Eighth and Hope streets, 2 p.m. Dr. Lincoln Wirt will speak on "National Security."

Law Club of Los Angeles luncheon and meeting, Biltmore, noon.

Delta Kappa Epsilon luncheon, University Club, 614 South Hope street, noon.

Camera Club meeting, clubrooms, 120 West Third street, 8:15 p.m. Public invited.

Mutual Club luncheon and meeting, Biltmore, noon.

Delta Chi alumni luncheon, University Club, 614 South Hope street, noon.

Shrine Club of Los Angeles luncheon, Biltmore, noon.

Phi Gamma Delta luncheon, University Club, 614 South Hope street, noon.

Brotherhood Club meeting, Central Y.M.C.A., noon.

Wilshire Women's Club bridge-luncheon and tea, clubhouse, 1419 South Wilton Place, 1:30 p.m.

Textile Club of Los Angeles meeting, Windsor Tea Rooms, Seventh street and grand avenue, 5:30 p.m.

Los Angeles chapter P.A.A.A. dinner meeting, Commercial Club, 1106 South Broadway, evening.

Ramona school Parent-Teacher Association get-acquainted tea party, schoolhouse auditorium, afternoon.

Garfield Study Club meeting, clubhouse, afternoon. William A. Spalding will speak.

Los Angeles Post, No. 8, American Legion meeting, Patriotic Hall, 1816 South Figueroa street, evening.

First District Parent-Teacher Association executive board meeting, Chamber of Commerce, 10 a.m. New officers will preside.

Los Angeles Museum exhibit, Exposition Park, 10 a.m. to 5 p.m.

Southwest Museum exhibit, Highland Park, afternoon.

California Botanic Gardens plant exhibit, Mandeville Canyon, 9 a.m. to 6 p.m.

Free permanent California exhibit, State Exposition Building, Exposition Park, 10 a.m. to 5 p.m.

Baseball, Wrigley Field, 2:15 p.m.

Motion Pictures

Grauman's Chinese, 6925 Hollywood Boulevard—"Hollywood Revue of 1929."

Fox Criterion, 642 South Grand avenue—"Broadway Melody."

Fox Carthay Circle, Wilshire at Carthay Circle—"They Had to See Paris."

Million Dollar, Broadway at Third—"Cocoanuts."

Mayan, Eleventh and Hill—"Marianne."

Loew's State, Seventh and Broadway—"Big Time."

Paramount, Sixth and Hill—"Jealousy."

Tower, Eighth and Broadway—"Mother's Boy."

United Artists, Broadway near Ninth—"Bulldog Drummond."

Warner Brothers, Hollywood at Wilcox—"Fast Life."

Fox Grauman's Egyptian, 6708 Hollywood Boulevard — "Charming Sinners."

Fox West Coast Uptown, Tenth and Western—"Single Standard."

Fox Boulevard, Washington and ermont—"Lucky Star."

tage

Biltmore, Fifth and Grand—ark.

Figueroa Playhouse, Figueroa near inth—"Bad Babies."

Belasco, Eleventh and Hill—"The Door Between."

Egan, Figueroa at Pico—"The ig Gamble."

El Capitan, Hollywood near ighland—"She Couldn't Say No."

Vine-street, Vine near Sunset—"The Youngest."

Hollywood Playhouse, 1733 North ine—"The Rejuvenation of Aunt ary."

Majestic, Ninth and Broadway—ark.

Mason, 127 South Broadway—ark.

Orange Grove, Grand and leventh—"Come Seven."

Hollywood Music Box, 6126 Hollywood Boulevard—Harry Carroll's evue.

President, 744 South Broadway—"The Sap."

arieties

Burbank, Sixth and Main—Buresque.

Follies, Fourth and Main—Buresque.

Orpheum, Ninth and Broadway—ack Benny.

R.-K.-O., Eighth and Hill—"Street irl."

Tone on London Exchange Quiet

LONDON, Sept. 18. (Exclusive)—ocal stock market was dull today ith international issues weak. In-ernational Nickel was well mainained. Talking machine issues ere quiet. Artificial silks were asier and textiles dull. The toaccos group was lower. Margarnes were easier. Photomatons had sharp fall. Oils were lower while e mining group had a dull tone. ubber issues were quiet. Ford otors, Ltd., held around £3 3-4. Gilt edged division had an easier ne with home rails irregular. Forgn issues were quiet with Argenne rails somewhat lower.

ION OIL PROFITS IN SHARP ADVANCE

CHICAGO, Sept. 18. (Exclusive)—on Oil Refining Company today ported for the first eight months ded August 31, last, net earnings $921,285 after all charges except ederal taxes as against $90,724 in e corresponding period of 1928, increase of approximately 1000 r cent, according to Col. T. H. arton, president. The company arged off for depreciation and deetion $1,115,492, as compared with 94,704 last year.

BUSINESS BREVITIES
(Advertising)

The Times Branch Office, 621 uth Spring street. Advertisements d subscriptions taken. Telephone Etropolitan 0700.

THE WEATHER

(Official Report)

LOCAL OFFICE, U. S. WEATHER BUREAU, Los Angeles, Sept. 18.—(Reported by H. B. Hersey, Meteorologist.) At 5 o'clock a.m. the barometer registered 29.94; at 5 p.m., 29.83. Thermometer for the corresponding hours showed 70 deg. and 78 deg. Relative humidity, 5 a.m., 86 per cent.; 5 p.m., 68 per cent. Wind, 5 a.m., east, velocity 3 miles; 5 p.m., southwest, velocity 6 miles. Temperatures, highest, 80 deg.; lowest, 69 deg. Rainfall for season, .30 of an inch; normal to date, .05 of an inch; last season to date, trace. Barometer reduced to sea level.

WEATHER CONDITIONS — Sept. 18: Showers have occurred during the past twenty-four hours in the Atlantic States and in Florida and on the Gulf Coast and in Eastern Tennessee and in the Lake Region and in Arizona. The rainfall was generally light to moderate but thunderstorms at some points on the middle Atlantic Coast were accompanied by heavy rain. It was quite cold this morning in the Lake Region and the Missouri and middle and upper Mississippi valleys with heavy frosts or freezing temperatures at many places in the Dakotas, Minnesota, Wisconsin and Iowa but moderate temperatures were reported generally elsewhere. In Southern California very warm mostly cloudy weather yesterday was followed by light rains and cooler in the afternoon and night. It was cloudy this morning with temperatures still considerably above normal. Light rains had visited most stations and was in progress at many places. Partly cloudy weather may be expected in Los Angeles and vicinity Thursday. It will be cooler tonight followed by rising temperature Thursday.

SUN, MOON AND TIDES—Los Angeles, Sept. 19: Sun rises 5:39 a.m., sets 5:55 p.m.; moon rises, 6:38 p.m., sets 6:15 a.m. Los Angeles Harbor, Sept. 19: High tides, 9:32 a.m. and 9:35 p.m.; low tides, 3:22 a.m. and 3:31 p.m.

LOCAL TEMPERATURES — Sept. 18: Minimum and maximum temperatures from Southern California points, reported yesterday to the Los Angeles office of the United States Weather Bureau, were as follows:

Stations—	Max.	Min.
Imperial	86	73
Los Angeles Harbor	95	65
Mt. Wilson	84	58
Pasadena	95	67
Pomona	97	66
Sierra Madre	95	66
Porterville	86	73
Redlands	87	64
Riverside	92	65
San Bernardino	88	68
Santa Ana	98	66
Santa Barbara	90	60

LOCAL FORECAST

For Los Angeles and vicinity: Fair Thursday and Friday with normal temperature. Gentle to moderate westerly winds on coast.

STATE FORECAST

SAN FRANCISCO, Sept. 18.—Weather forecast:

San Francisco and vicinity: Fair and mild with fog Thursday and Friday; moderate westerly winds.

Northern California: Fair Thursday and Friday with fog along the coast; normal temperature; moderate northwest winds on the coast.

Sierra Nevada: Fair weather and moderate temperature Thursday and Friday; gentle winds, mostly southwesterly.

Sacramento and San Joaquin valleys: Fair weather and normal temperature Thursday and Friday; gentle to moderate variable winds.

Santa Clara Valley: Fair and mild Thursday and Friday and fog at night; moderate northwest winds.

Southern California: Fair weather and normal temperature Thursday and Friday; gentle to moderate westerly winds on the coast.

ARIZONA FORECAST

PHOENIX (Ariz.) Sept. 18.—Forecast for Arizona: Generally fair Thursday and Friday, except unsettled northeast portion, little change in temperature.

COLORADO RIVER

YUMA (Ariz.) Sept. 18. (Exclusive Dispatch from the U. S. Reclamation Service.) Gauge height Colorado River, 19.55 feet. Discharge: Wednesday, 25,000 cubic feet.

TEMPERATURES

Stations—Conditions, 5 p.m.	Temperatures Max.	Temperatures Min.	Precipitation
Boise—Smoky	78	54	0
Boston—Cloudy	64	60	0
Buffalo	64	42	0
Chicago—Clear	56	42	.10
Denver—Cloudy	84	50	0
Des Moines	68	38	0
Dodge City	86	52	0
Edmonton—Pt. cloudy	74	44	0
El Paso—Clear	82	66	0
Eureka—Cloudy	60	56	0
Flagstaff—Cloudy	70	56	0
Fresno—Partly cloudy	96	74	0
Havre—Clear	70	42	0
Helena—Smoky	74	48	0
Kamloops—Cloudy	70	50	0
Kansas City—Pt. cloudy	80	46	0
Lander—Clear	80	44	0
Los Angeles—Pt. cloudy	80	69	.30
Memphis	76	58	0
Modena—Clear	80	60	0
Needles—Partly cloudy	94	74	0
New Orleans—Clear	86	72	0
New York—Cloudy	64	62	0
Northhead—Cloudy	62	56	0
Oklahoma City—Cloudy	82	58	0
Omaha—Cloudy	58	40	0
Phoenix—Clear	96	73	0
Pittsburgh	72	46	0
Portland, Or.—Smoky	72	50	0
Red Bluff—Clear	94	62	0
Roseburg—Clear	70	52	0
St. Louis—Clear	60	46	0
Minneapolis and St. Paul—Cloudy	54	32	0
Sacramento—Clear	88	56	0
Salt Lake City—Clear	88	58	0
San Diego—Clear	78	64	0
San Francisco—Clear	68	56	0
Santa Fe—Raining	74	50	.02
Seattle—Cloudy	62	56	0
Spokane—Smoky	74	54	0
Tonopah—Partly cloudy	78	60	0
Tucson—Partly cloudy	92	68	0
Washington—Clear	68	58	0
Winnemucca—Clear	92	44	0
Winnipeg—Partly cloudy	56	26	0
Yuma—Clear	90	74	0

Foreign Film Units Combine

LONDON, Sept. 18. (Exclusive)—British Talking Pictures announced today the amalgamation of interests with the Klangfilm-Tobis group. The anouncement leaves little doubt here that the Tobis and British Talking Pictures patent position dominates the film situation in Europe and if the amalgamation results in the exclusion of American films from British territories, very far-reaching results will be felt in the talking-picture world, it is believed.

Almost simultaneously, however, with this statement, it is announced by the Western Electric Company that a new blow in the talkie war between the Western Electric Company and Klangfilm interests was struck when the Western won another legal victory over Klangfilm at Budapest, where the Hungarian court refused to grant an injunction by German interests against the Western Electric. Last week the Swiss court at Zurich also refused to grant an injunction to Klangfilm against the Western Electric Company.

CHEESE PRICES

No. 1—New York Flats	.34
No. 2—New York Twins	.34
No. 3—New York Cheddars	.34
No. 4—Wisconsin Twins	.29½
No. 5—Wisconsin Daisies	.29
No. 6—Wisconsin Horns	.29
No. 7—Wisconsin Sandwich Prints	.30
No. 8—Wisconsin Cream Brick	.29
No. 9—Tillamook Triplets	.29
No. 10—Tillamook Horns	.29
No. 11—Tillamook Sandwich Prints	.30
No. 12—Western Triplets	.23
No. 13—Western Horns	.24
No. 14—Western Sandwich Prints	.24½
No. 15—California Flats	.24
No. 16—Caso's Full Cream Jack	.26½
No. 17—Caso's Half Skimmed Jack	.21½
No. 20—Old Block Swiss	.33

SUGAR MARKET

NEW YORK, Sept. 18. (AP)—The raw sugar market was unchanged today. No sales were reported but uncontrolled sugars were available at 4.02, duty paid, with refiners showing no interest.

The refined market was unchanged at 5.40 for fine granulated. Business was comprised wholly of withdrawals on old contracts.

Futures closed barely steady; approximated sales 28,000 tons. September, 2.27; December, 2.27; January, 2.26; March, 2.28; May, 2.34; July, 2.40.

COFFEE MARKET

NEW YORK, Sept. 18. (AP)—Coffee, spot steady; demand fair; Rio No. 7, 15¾; Santos No. 4, 22¾.

Rio futures closed steady; approximated sales, 14,000 bags; September, 13.85; December, 13.82; March, 13.10; May, 12.82; July, 12.60.

Santos futures steady; approximated sales 24,000 bags. September, 21.25; December, 20.55; March, 19.85; May, 19.00; July, 18.80.

VITAL RECORD

INTENTION TO MARRY

The following notices of intention to marry were issued yesterday. Name and age given.

AGOFF—WOURI. Alexander A. Agoff, 32; Margareth Sophia Wouri, 34.

ANGEL—MUNOZ. Enrique Angel, 21; Petra Munoz, 18.

ASPIN—RITCHIE. James Aspin, 47; Florence I. Ritchie, 43.

AUSTIN—BARTLETT. Kenneth E. Austin, 26; Lucille E. Bartlett, 23.

BASKERVILLE—KEANE. William E. Baskerville, 57; Lillian M. Keane, 45.

BAZIUROS—DELORME. James George Baziuros, 37; Josephine M. Delorme, 34.

BIERBAUM—CRAIG. Earnest L. Bierbaum, 32; E. Virginia Craig, 31.

BUTLER—NUNN. Ernest Butler, 49; Nellie Nunn, 47.

CASHE—WAKRUMB. Orval Lewis Cashe, 23; Evelyn Artie Wakrumb, 24.

COOK—BROWN. Donald Cook, 23; Dorothy Eleanor Brown, 24.

COPLEN—SMITH. John L. Coplen, 23; Helen Clare Smith, 23.

COVEY—VANZAGHI. Ollie O. Covey, 21; Evelyn A. Vanzaghi, 19.

DONDER—WOODY. Carl J. Donder, 28; Sybil Woody, 21.

DORSETT—CROSIER. Lyle Dorsett, 21; Ann Etta Crosier, 18.

FIELD—TINKLE. Wesley H. Field, 21; Margaret O. Tinkle, 19.

FOSTER—STAR. Eleck E. Foster, 32; Helen Starr, 21.

FREEMAN—YALE. Oliver C. Freeman, 63; Elizabeth Yale, 62.

FRUCHTER—GOLD. Nathan Fruchter, 24; Lilly E. Gold, 22.

FRYE—McGAUGHEY. Joe C. Frye, 29; Helen McGaughey, 19.

GALVAN—REYES. Jose Galvan, 21; Alvina R. Reyes, 18.

GARLICK—BEISE. Louis Badeau Garlick, Jr., 26; Louise M. Beise, 21.

GIBSON—GUYMAN. John Logan Gibson, 63; Mamie Guyman, 53.

GRANDFIELD—CURTISS. Lorin Delmer Granfield, 24; Ruby Lucille Curtiss, 21.

GOLDFRANK—GUMPERT. Arthur C. Goldfrank, 22; Ruth M. Gumpert, 17.

GOLDSMITH—SEEGER. James L. Goldsmith, 36; Murile Seeger, 25.

HAROLD—DUNBAR. Roy Austin Harold, 45; Lillian May Dunbar, 46.

HARN—MILLER. Leland O. Harn, 21; Mary Adeline Miller, 18.

HARVICK—KUYKENDALL. Allen John Harvick, 29; Mary Helen Kuykendall, 32.

HESS—RANDOLPH. Van Loren Hess, 40; Martha Jane Randolph, 42.

INGHAM—McBAIN. Everett E. Ingham, 22; Marey C. McBain, 19.

JAMESON—ROH. Arthur Burnette Jameson, 41; Juanita Rose Roh, 44.

JARDINE—WALLACE. John H. Jardine, 25; Nola M. Wallace, 25.

JOJOLA—PENA. Joe A. Jojola, 25; Matilde F. Pena, 21.

KELLAM—HOWSON. John Gladstone Kellam, 45; Emma Isabel Howson, 36.

KIRK—JONES. Harry F. Kirk, 24; Margaret B. Jones, 21.

KOKICH—MILLER. Anton Kokich, 45; Clara Miller, 37.

LEAL—NIETO. Jesus Leal, 24; Cora Nieto, 19.

LEE—WALLERY. Leland W. Lee, 28; Susanne Wallery, 22.

LOPEZ—LOSA. Leandro S. Lopez, 31; Angela Losa, 30.

LOR—WARNER. John B. Lor, 43; Hilda A. Warner, 38.

MARTINEZ—ESTRADA. Jose Martinez, 22; Guadalupe Estrada, 17.

MILLER—FISHER. Robert Allan Miller, 34; Antoinette Wilson Fisher, 20.

MURCHISON—THOMAS. Roy K. Murchison, 37; Cora M. Thomas, 22.

PEARLSON—ROSENTHAL. Mitchel Pearlson, 29; Beatrice Rosenthal, 22.

PENDLEY—ROMERO. Lawson Levi Pendley, 26; Sophie Mary Romero, 25.

PENDLEY—SAYWOOD. Charles Pendley, 22; Ellen Mary Saywood, 17.

REED—FITCH. Lawrence W. Reed, 23; Rachel Bishop Fitch, 22.

REVERA—CORDOVA. Emilio Revera, 29; Adela E. Cordova, 17.

RODRIGUEZ—ZAGAS. Manuel H. Rodrigues, 23; Josephine R. Zagas, 20.

SAINSEVAIN—HOLLISTER. Emeric G. Sainsevain, 25; Florence E. Hollister, 22.

SHEA—ASHLEY. Elmo E. Shea, 30; Alice M. Ashley, 24.

SHOLP—WHITAKER. J. Harper Sholp, 33; Orena L. Whitaker, 31.

SINQUEFIELD—MYERS. Ernest Alexander Sinquefield, 29; Partricia B. Myers, 26.

SIRRINE—ARNOLD. Neil R. Sirrine, 49; Dorothy Arnold, 37.

SPENCER—DRZAZGOWSKI. Eugene Spencer, 22; Helen Drzazgowski, 21.

STEIN—VANDOVER. Richard H. Stein, 52; Margaret A. Van Dover, 51.

TESTER—CHURCH. George Tester, 48; Helen Maud Church, 59.

THOMPSON—CLARK. William A. Thompson, 21; Beulah G. Clark, 20.

TIMMONS—BOSSE. Robert D. Timmons, 34; Rose Bosse, 30.

WALDER—BREWER. Stan Walder, 34; Catherine Brewer, 22.

WELSH—VAN HOUTEN. Patrick Welsh, 57; Josephine Fanta Van Houten, 50.

WITTE—DAVIS. Herbert Belmont Whitte, 25; Mildred F. Davis, 19.

WORTHINGTON—PARKER. Charles A. Worthington, 26; Arista Parker, 21.

YETTER—BROWN. C. Wayne Yetter, 23; Cora Bernice Brown, 22.

BIRTHS

Names, sex, place and date of birth.

ADAMS. Mr. and Mrs. Raleigh. Boy. Queen of Angels Hospital. September 13.

ALEX. Mr. and Mrs. Orthon. Boy. Sylvan Lodge Hospital. September 13.

BEACOM. Mr. and Mrs. Arthur. Girl. Monte Sano Sanitarium and Hospital. September 14.

BERAU. Mr. and Mrs. Albert. Boy. Rice's Maternity Hospital. September 14.

BOLCH. Mr. and Mrs. George. Boy. Hollywood. C. B. M. Hospital. September 15.

BOSLER. Mr. and Mrs. Edmund. Boy. Rice's Maternity Hospital. September 14.

BOUCHER. Mr. and Mrs. Andrew. Boy. Hollywood C. B. M. Hospital. September 14.

COUNCIL. Mr. and Mrs. Rex. Boy. Queen of Angels Hospital. September 12.

CROMWELL. Mr. and Mrs. Wilbert. Girl. St. Vincent's Hospital. September 16.

FARLEY. Mr. and Mrs. Charles. Girl. St. Vincent's Hospital. September 15.

FORD. Mr. and Mrs. James. Girl. Monterey Maternity Hospital. September 13.

GAVIN. Mr. and Mrs. John. Boy. Queen of Angels Hospital. September 13.

HENSLEY. Mr. and Mrs. Robert. Boy. Hollywood C. B. M. Hospital. September 14.

JOHAM. Mr. and Mrs. John. Boy. Queen of Angels Hospital. September 12.

JOLLIE. Mr. and Mrs. Edward. Girl. Queen of Angels Hospital. September 12.

MARQUIS. Mr. and Mrs. Donald. Girl. Queen of Angeles Hospital. September 13.

DIVORCE SUITS FILED

ADAMS. Catherine E. against Wilmer G.
ADSIT. Helen B. against Roy.
ARNOLD. Leona F. against Joseph J.
AVENT. Josephine E. against John V.
ABANATHIE. Isabel against Jasper F.
BATTERTON. Josephine K. against Elvon.
BIRTCHER. Thelma C. against Cecil J.
CARVER. Olive M. against James M.
CALKINS. Louise against Allen.
CHANCELLOR. Helen against Cecil A.
CRATER. Mary Regina against Edw. C.
CORBELL. Aliene H. against Clarence.
DOBBS. Bessue against Ina Evelyn.
FITZGERALD. Linda against Leonard W.
GARRATT. Charlotte E. against Robert H.
GREENFIELD. Esther against Hyman.
HARSHBARGER. Edith L. against Herb. F.
JAMES. Leatha E. against Hugh W.
JAMES. Blanche against Henry.
JOCELYN. Elsie E. against Edgar Charles.
KESSELMAN. Anna M. against Louis P.
McKINNEY. Mary Ann E. against Leo C.
MITAS. Robert against Alfred F.
O'FARRELL. Barbara G. against Harry O.
OLAER. Aurelia against B. T.
O'MALLEY. Iris against John M.
PACKARD. Caroline against Fred L.
PAYAN. Daniel G. against Jean.
PONTIOUS. Marion against Gertrude.
PYATT. Harriett I. against Herbert C.
SANDERSON. Lucretia M. against Walter S.
STEYL. Johanna against John.
TAYLOR. America against Sam C.
TILLMANY. Jacques A. against Nora M.
TRIFFON. Grace against James A.
WOLFE. Rolland M. against Lucy B.

DIVORCE DECREES GRANTED

BAILEY. Audrey I. from Lawrence M.
BENWAY. Rose L. from Albert E.
BRANCH. Herbert Park from Marble V.
COLETTI. Victor from Nora.
ELMICK. George from Josephine B.
DAVIS. Xenia from Gheo N.
FITZHUGH. Albert from Edith.
HIGGER. Sarah from Louis.
KELLEY. Ione from Lester.
KESSLER. Lena from Samuel.
LIBBY. Anthony from Mary.
LOWES. Grace from Roderick P.
MARCH. Janie from William Henry.
MARSHALL. Eleanor from Joseph.
MASON. Walter E. V. from Madeline S.
MAUK. Helen Ruht from Francisco Irving.
McCOY. Alice M. from Charles B.
McINTYRE. Camille M. from Loren W.
MICHAUD. Flavia from Louis.
MONTAGUE. Garnet B. from Albert A.
MORGAN. Frances from Donald C.
MOORE. Norman A. from Josephine N.
NELSON. Sandra from Alex.
O'HARA. Josephine from Dale.
QUINN. Ann A. from Thomas E.
ROBERTS. Mildred Louise from Edward B.
ROCHA. George L. from Eva Esperon de.
ROSS. Lillian from William R.
SHARPE. Zella from Charles T.
SHAW. Agusta B. from Herbert D.
STONIER. Catherine from Kenneth K.
TAYLOR. Louise Vivian from Leon F.
THOMAS. Helen from Oliver Ralph.
WILSON. James C. from Grace E.
WOODWARD. Theol from Arch.

OFFICIAL DEATH LIST

Name and place of death—	Age.	Date.
BRADLEY, Mary, Los Angeles	77	Sept. 16
BYRN, Robert, Los Angeles	37	Sept. 16
CHEESMAN, Edmund, L. A.	68	Sept. 16
CONRAD, Lola, Los Angeles	47	Sept. 16
DAYTON, Merla, Los Angeles	50	Sept. 16
EARNEY, Jasper, Los Angeles	56	Sept. 16
HERRING, Letha, Los Angeles	56	Sept. 16
MULLEN, Marian, Los Angeles	11	Sept. 16
PINKHAM, Ada, Los Angeles	78	Sept. 16
PULLIAM, Charles, Los Angeles	76	Sept. 16
SCARBROUGH, Newton, L. A.	50	Sept. 16
SMITH, Robert, Los Angeles	61	Sept. 16
STOCKING, Timothy, L. A.	68	Sept. 16
TURNER, Martha, Los Angeles	86	Sept. 16
WATROUS, Mary, Los Angeles	41	Sept. 16
WHEELER, Hilda, Los Angeles	10	Sept. 16

DEATHS

With Funeral Announcements.

BARLISH. The funeral services of Charles J. Barlish will be held Friday at 3 p.m. from the chapel of W. A. Brown, 1815 South Flower street.

BENDER. September 18, William Bender. Remains at the chapel of W. A. Brown, 1815 South Flower street.

BENTLEY. Martha Jane, beloved mother of Mrs. Rella Schmoldt, Dalton C. Bentley and Mrs. Vera Baehr.

Funeral services Friday at 1 p.m. from the Hollywood Cemetery chapel. LeRoy Bagley, director.

BOQUIST. At Ocean Park, Cal., Mrs. Clara Lillian Boquist, beloved wife of Charles V. Boquist of Ocean Park, and mother of Mrs. Clara Lucille McKillip of Venice, Mrs. Mildred Moore David of this city and Charles V. Boquist, Jr., of Santa Ana.

Funeral services today at 2 p.m. from the chapel of W. A. Brown, 1815 South Flower street.

BUYER. September 18, Sarah A. Buyer, beloved mother of Mrs. R. D. Pearson, Pearl and Florence Buyer of Los Angeles, Mrs. C. E. Rowland of El Paso, Tex. and Vern Buyer of Delta, O.

Services Saturday, September 21, at 3 p.m., from Pierce Brothers' chapel.

CLARK. September 17, Albert Nathan Clark of 832 North Hobart Boulevard, beloved husband of Marcia Tompkins Clark.

Remains at the parlors of Brown Brothers, 935 West Washington street. Funeral services will be held at the Trinity Missionary Church, corner Lemon Grove and Hobart Boulevard, Friday, at 2 p.m.

COTTINGHAM. Timothy J., at his late residence, in Santa Ana.

Funeral announcement later by Peck & Chase Company.

DALTON. September 18, Hugh Brodie Dalton of 4063 South Main, beloved father of Hugh A. Dalton and Mrs. Fred Archer of this city and Mrs. James T. Jackman of North Hollywood.

Funeral services Friday at 2 p.m. from the chapel of W. A. Brown, 1815 South Flower street.

DAVIS. Edwin W., aged 31 years, of 1137 Randolph avenue.

Funeral today at 10:30 a.m. at the parlors of Pierce & Lowe.

DE DIAZ. At 3651 Clinton street, Mrs. Maria S. C. de Diaz, beloved wife of Ricardo de Diaz and mother of Ricardo de Diaz, Jr., and Mrs. David J. Rowan.

Funeral services today at 10 a.m. from Plaza Church. Interment Calvary Cemetery. W. A. Brown, funeral director.

DEPPLER. In this city, September 18, John Deppler.

Remains at R. C. Dellenbaugh & Co., 630 Venice Boulevard. Notice of funeral later.

DICKINSON. September 18, Mary M. Dickinson, aged 87 years, at 4072 South Budlong avenue.

Remains at Edwards Brothers' Mortuary. Funeral notice later.

DOHM. The funeral services of Charles H. Dohm will be held today at 3 p.m. from the chapel of W. A. Brown, 1815 South Flower street.

DOUGLAS. Hattie Emma Douglas, mother of Mrs. A. R. Lodwick of 2227 Veteran avenue, and sister of Louisa Spellman and William Lapp, both of Akron, O. Member of Colfax Rebecca Lodge No. 8, Akron, O.

Services will be held today at 2 p.m. from Melrose chapel, 8540 Melrose avenue. Will A. Reynolds, director.

EAMES. The funeral services of Mrs. Martha S. Eames will be held Friday at 10 a.m. from the chapel of W. A. Brown, 1815 South Flower.

ELLIOTT. September 17, in this city, Charles P. Elliott, beloved father of Lillian M. Elliott of Los Angeles and Eugene M. Elliott of Olie, Franklin county, N. Y.

Remains at Pierce Brothers.

FURST. H. P. Furst.

Funeral services will be held at 10 a.m. Friday, September 20, at the Glasband & Groman Mortuary, 901 West Washington street.

GOULD. Services for Jennie C. Gould, late of 811 Golden avenue, will be held Saturday at 2 p.m. from Melrose chapel, 8540 Melrose avenue. Will A. Reynolds, director.

GRANT. At 103 South Gramercy Place, this city, September 18, 1929, Cyrus Grant, aged 80 years, beloved husband of Annie M. Grant and father of Annabel V. and Cyrus W. Grant.

Remains at the Paul D. Robinson Mortuary, 1001 West Washington street. Funeral notice later.

GRAHAM. Funeral services for Lee G. Graham today at 3 p.m. from the chapel of R. C. Dellenbaugh & Co., 630 Venice Boulevard. Interment Lincoln, Neb.

GRAY. John G. Gray, late of 1942 West Twentieth street, beloved husband of Mary E. Gray and loving father of Louis L. and Herbert S. Gray, Mrs. A. P. Gill and Mrs. E. H. Hall of Los Angeles. Member of Atzian Lodge No. 1, F. & A. M., and Royal Arch No. 2, Prescott Chapter, Prescott, Ariz.

Announcement of services later by Ruppe Mortuary, 950 West Washington street. Phoenix and Prescott papers please copy.

HELMCKE. Funeral services for Carl F. J. Helmcke today at 3 p.m. from the Little Church of the Flowers, Forest Lawn Cemetery. R. C. Dellenbaugh & Co., directors.

HOKE. Remains of William T. Hoke will be forwarded today by the Washington Company to Bakersfield, Cal., for services and interment.

JENNINGS. September 17, Harry T. Jennings.

Services Friday, September 20, at 2 p.m. from Pierce Brothers chapel.

JUDD. At his residence, 1726 Fletcher avenue, South Pasadena, September 18, 1929, Leroy Judd, aged 85 years, a native of Connecticut, beloved husband of Emma Crosby Judd.

Funeral announcement later. Turner, Stevens & Berry, funeral directors.

KERN. Private services for Jack Kern, beloved husband of Juliette V. Kern, today, at 2 p.m., at the grave in Hollywood Cemetery. Brown & Isham, directors.

KREIM. In this city, September 17, Henry Kreim.

Remains at R. C. Dellenbaugh & Co., 630 Venice Boulevard. Notice of funeral later.

MASON. At Alhambra, September 17, 1929, William B. Mason, aged 63 years, beloved husband of Marcella Mason and father of Charles E. Mason.

Funeral Friday at 2 p.m. at the chapel of Turner, Stevens & Turner, Alhambra. Interment San Gabriel Cemetery.

MARKS. Morris, at 2808 Wellington Road, beloved husband of Rose Marks.

Services today at 3 p.m. at the Glasband & Groman Mortuary, 901 West Washington street.

McGRATH. September 17, Miss Katherine, late of 1006 Echo Park avenue, beloved daughter of Mrs. Emelia McGrath and sister of Mrs. Lillian Doty of Glendale, Mrs. Maude Krieger of Bakersfield, Mrs. Jane Stevenson and Thomas McGrath of Los Angeles.

Funeral services Friday, September 20 at 2 p.m. at the chapel of L. G. Scovern Company, Glendale.

McKELVEY. Rev. Theodore C., late of 738 North Ridgewood Place.

Funeral announcement later by the Bramble Funeral Home, 1816 Toberman.

McKINNON. Of 5713 Buchanan street, William James McKinnon.

Remains at Cresse's, Highland Park.

MERRIKEN. At Milford, Del., September 11, 1929, Frank Merriken, aged 64 years, beloved husband of the late Mary W. Merriken and father of Sara D. M. Wedig, Mrs. Ethel Harp, Charles W., Samuel A. and Frank Merriken.

Funeral services will be held Saturday at 2 p.m. in the Little Church of the Flowers, Forest Lawn Cemetery. Kiefer & Eyerick, Glendale, directors.

MICHEL. Henry, beloved husband of Mary Michel (nee O'Hearn;) charter member of Composite Lodge No. 639, F. & A. M., and member of Scottish Rite and Knights of Pythias, the Encinas and Fox Hills Country clubs.

Services Friday, September 20, at 2 p.m., at the Glasband & Groman Mortuary, 901 West Washington street. Interment, Forest Lawn Mausoleum. Dr. Ernest Trattner officiating. St. Louis (Mo.) and San Antonio (Tex.) papers please copy.

MOORE. Missouri Belle, loving wife of Robert A. Moore, mother of Mrs. Callie Dempsey, Mrs. Ella Quincke, E. L. and Pryor Moore and sister of Miss Tommie Higbee, Mrs. Bettie McMurry and J. F. Higbee.

Services will be held today at 2 p.m. from the chapel of Graham & Isbell, 915 West Washington street.

MORGAN. September 17, Victor G. Morgan, aged 49 years, at 738 West Forty-ninth Place, beloved husband of Bessie Morgan, loving son of Mr. and Mrs. David Morgan and brother of Mrs. N. E. Brown, Mrs. R. G. Koppe and Havelock Morgan.

Services today at 11 a.m. at Edwards Brothers' Mortuary. Dallas (Tex.) papers please copy.

MURRAY. Mrs. Etta K. Murray.

Remains at the chapel of W. A. Brown, 1815 South Flower street.

NELSON. Mrs. Julia Nelson.

Remains at the chapel of W. A. Brown, 1815 South Flower street.

NEWTON. At 5314 Edgewood Place, Mrs. Mary W. Newton, aged 69 years.

Remains at the parlors of E. Clair Overholtzer Company, 1236 South Grand.

OBERG. Services for Matelda Oberg today at 1 p.m. from Edwards Brothers' Mortuary, 936 Venice Boulevard.

OWENS. Ada F., of 2520 Crenshaw Boulevard.

Services will be held at 10 a.m. Friday in the chapel of Francis V. Hall & Son, 1607 South Flower street.

PEIRSON. Cecelia, formerly of San Diego, beloved cousin of Mrs. A. Holt of Los Angeles.

Funeral services at the Addleman & Klingerman Funeral Home, El Monte, Saturday, at 2 p.m.

PRICE. Joseph Bertrand, late of 5217 Marathon street.

Services Thursday at 7:30 p.m. at the Bramble Funeral Church, 1815 South Toberman.

ROBINSON. September 15, Ernest H., beloved husband of Velma Robinson.

Funeral from the chapel of Peck & Chase Company, 1213 South Figueroa, Friday, September 20, at 10 a.m.

SCHWARZKOPF. Edward R. Schwarzkopf.

Services Thursday at 1 p.m. from the Glasband & Groman Mortuary, 901 West Washington street. St. Louis papers please copy.

SHERINGHAM. At Pasadena, September 17, 1929, Mrs. Elisabeth Sheringham, native of Canada, widow of Edward Sheringham.

Funeral at 2 p.m. Thursday at the chapel of Turner & Stevens Company, Marengo at Holly, Pasadena. Interment San Gabriel Cemetery.

SORENSEN. September 15, Charles P. Sorensen, aged 65 years, at his late residence, 2816 Marsh street.

Remains at Edwards Brothers' Mortuary. Services and interment Rock Springs, Wyo.

STOCKING. September 16, Timothy W. Stocking, beloved husband of Etta Stocking.

Funeral services today at 2 p.m. at the chapel of Cunningham & O'Connor, 1031 South Grand avenue.

SWANSON. September 17, at 205 East Sixty-fifth street, Emma Swanson, beloved wife of Karl Swanson and sister of Miss Erickson.

Services Friday, September 20, at 2 p.m., from the Washington Company. Brown & Isham, directors.

TOWNER. A. B. Towner.

Remains at the chapel of W. A. Brown, 1815 South Flower street.

WALDRIP. Howard Clarence, late of 5432 Virginia avenue, beloved husband of Mattie B. Waldrip.

Remains in care of George B. Remington, 1707 South Flower street. Funeral notice later.

WESTERMARK. Services for Cecelia Catherine Westermark, Friday, September 20 at 2 p.m. at the Little Church of the Flowers, Forest Lawn Cemetery. Norquist & Anderson, directors. Sabula (Iowa) Gazette please copy.

WHITE. Mary V. White.

Services Friday at 2 p.m. from the Little Church of the Flowers, Forest Lawn Cemetery, under direction of Ruppe Mortuary, 950 West Washington street.

ZENGEL. In this city, September 17, Martin Zengel.

Rosary will be recited Thursday evening at 8 o'clock at the chapel of R. C. Dellenbaugh & Co., 630 Venice Boulevard. Requiem mass Friday, September 20 at 8 a.m. at St. Joseph's Church, Twelfth and Los Angeles streets. Interment Calvary.

FUNERAL DIRECTORS

BRESEE BROTHERS
ESTABLISHED 1892
Since then we have served satisfactorily over 100,000 families in Los Angeles.
FREE PARKING IN OUR OWN GARAGE
855 FIGUEROA. PA. 3123.

RUPPE MORTUARY
950 West Washington Street
WEstmore 3307. Not in the trust.

PAUL D. ROBINSON
Former president of Robinson & Adair, Inc.
1001 West Washington. WE. 1001.

EDWARDS BROTHERS, INC.
SERVICE. ECONOMY. RELIABILITY
936 Venice Boulevard (16th st.) WE. 5848.

E. Clair Overholtzer Co.
WE. 6147. 1236 South Grand.

GARRETT BROTHERS
921 Venice Boulevard (16th st.) WE. 3039.

CEMETERIES

ROSEDALE CEMETERY
Permanent—Convenient—Beautiful
Cemetery, Crematory, Columbarium, Vault
1831 WEST WASHINGTON. BE. 7656.

HOLLYWOOD CEMETERY
Mausoleum, Crematory, Columbarium
CONVENIENTLY ACCESSIBLE
Exceptional perpetual care provided
HOLLYWOOD CHAPEL
AVAILABLE WITHOUT COST
6000 Santa Monica Blvd. HO. 8455.

INGLEWOOD PARK
Southern California's Largest Cemetery
A Burial Ground Founded for Eternity
Mausoleum—Beautiful Chapel—Crematory
TU. 6464 PLeasant 3144.

FOREST LAWN
MEMORIAL-PARK
Cemetery—Mausoleum—Crematory
CLOSE TO THE HEART OF LOS ANGELES

Forest Lawn Mausoleum
Anchored in the Rock of the Everlasting Hills

Forest Lawn Flower Shop
Flowers for Every Occasion

Little Church of the Flowers
"Where the Song of the Birds is Like Love in Search of a Word"

Glendale avenue and San Fernando Road.
TELEPHONE ALBANY 1121.

MAUSOLEUMS

Inglewood Park Mausoleum
An everlasting BURIAL PLACE of unequaled Dignity and Beauty
City office, TU. 6464. Cemetery, PL. 3144.

ANGELES ABBEY MAUSOLEUM
Close-by Los Angeles on Long Beach Blvd.
Crypts priced as low as $135.
Visitors welcome. Office, 683 Central Bldg.
Telephone TUcker 9532.

Trading Concern Adds Steel Issue

PITTSBURGH, Sept. 18. (Exclusive)—Goldman, Sachs Trading Corporation has acquired a considerable block of the Blaw-Knox Company for its investment portfolio, it was announced here today by officials of the steel concern, who stated that control of the company remains in the hands of Blaw-Knox interests. Applications will be made to list the company's stock on the New York Stock Exchange.

Blaw-Knox Company and subsidiaries for the seven months ended July 31, last, reported consolidated net profits of $2,436,578 after all charges, including Federal taxes, equal to $1.89 a share on 1,300,000 shares of no par stock to be presently outstanding as compared with $704,000, or 88 cents a share on 800,000 shares in the similar period of last year.

COTY ON PARIS BOURSE

PARIS, Sept. 18. (Exclusive)—Shares of the French Coty perfume manufacturers will be listed in the official section of the Bourse on Friday. The company is now understood to be largely supported by American interests and has a capital of £480,000.

UTILITY PLANS RATIFIED

CHICAGO, Sept. 18 (Exclusive)—Stockholders of Inland Utilities, Inc., have ratified a resolution passed by the directors to raise the redemption price of the company's participating "A" stock from $35 to $100 a share. The stock was publicly offered last month at $24.25 a share.

RIGHTS OFFERED

MONTREAL, Sept. 18. (Exclusive) Directors of Quebec Power Company today announced that stockholders would be offered one new share at $50 for each ten shares held. They also declared a quarterly dividend of 62½ cents, against 50 cents previously.

OIL NEWS

BY HOWARD C. KEGLEY

From a reliable source it has been learned that John Hays Hammond, representing the Milham Exploration Company, together with Secretary of the Interior Wilbur and Dr. George Otis Smith, chief of the United States Geological Survey, will meet early next week at Washington, D. C., to discuss the possibility of Milham signing the recent agreement brought about by the Kettleman Hills oil and gas conservation committee.

Since the adoption of the agreement by a majority of the operators, it has frequently been reported that Milham might not sign but reports to the contrary have lately been heard, and it now is expected that the company will sign. The Washington meeting is for the purpose of ironing out the various differences between Milham and the government.

Offset Scheduled

Completion of the Pacific Western Oil Company's State permit No. 92 off the coast of Elwood, three days ago, for 4500 barrels of 38-deg. gravity oil per day, means that one or more offset wells will be drilled by the Barnsdall-Rio Grande combination.

Unless the State calls a halt on the prospecting campaign along the coast at that point Barnsdall-Rio Grande wil lstart preparing site for Luton-Bell No. 9 to offset Pacific Western's completion. Of five State permits, held by Barnsdall - Rio Grande, State permit No. 94 is drilling below 1590 feet and State permit No. 88 is cemented at 3163 feet at top of the oil sand. Derrick is up for State permit No. 95 and another location has not yet been numbered.

Pacific Western is surveying to locate State permit No. 92-2. It will beoneof a group of projects to be drilled on the 250-acre lease.

Increased Output

The Santa Fe Springs daily average output of oil increased approximately 7000 barrels last week over the preceding week. From 195 deep-sand wells there were produced 285,000 barrels and 311,500 barrels from the entire field.

Following are the week's completions. Standard Oil Company's South Whittier Community No. 23, 1600 barrels and Weisel No. 13, 3700 barrrels; Ambassador Petroleum Company's Baker No. 12, recompleted for 1600 barrels; Associated Oil Company's Dewenter No. 6, recompleted for 4600 barrels; W. P. Kyle's Off No. 1, 1300 barrels; Marsten Oil Company's Hathaway No. 5, 800 barrels; Superior Oil Company's Wardman No. 7, 6900 barrels; Union Oil Company's Bell No. 29, 3000 barrels.

Election Held

P. F. Hill, manager of field operation for Union Oil Company, and L. B. Little, of the Standard Oil Company, were recently re-elected members of the District Oil and Gas Commission of District No. 1. A. S. Hayes of the General Petroleum Corporation won over R. R. Templeton of the Pacific Western Oil Company.

Other members of the commission include J. A. Jones of the Associated Oil Company and J. U. Stair of the Shell Oil Company.

Abandoning Wildcat

The Prairie Oil and Gas Company is preparing to abandon Hellman No. 1 wildcat drilled to 5800 feet without finding sufficient oil sand to justify a production test on a 1500-acre lease about one mile northwest of Montebello.

Some showings of gas were in evidence, but the project yesterday was being plugged at bottom. A site may be selected a short distance away for another test.

Nearing Completion

The Ring Oil Company's No. 1 near the intersection of Little Lake and Forest Roads at Santa Fe Springs completed drilling yesterday with bottom at 7935 feet and is preparing to set four and one-half-inch casing at top of the oil sand at 7650 feet. This undertaking is but a short distance from H. R. Macmillan Oil Company's No. 1, recently completed at 7950 feet for 2850 barrels of oil per day.

Producing Steady

The Western Gulf Oil Company has completed its K.C.L. No. 8-P at Fruitvale for approximately 220 barrels of oil per day from a depth of 4093 feet. Its K.C.L. No. 2-C, which started to flow several days ago, is having liner pulled to plug back to about 3937 feet with intentions of testing formation to about 3853 feet.

On the Hollister ranch in Santa Barbara county Western Gulf's Hollister No. 2 at the foot of Gaviota Pass is drilling ahead below 500 feet and is preparing to run surface casing. This test replaced the Hollister No. 1, which blew in recently and later tested wet at about 3500 feet.

Drills Out Tomorrow

The General Petroleum Corporation will drill out the cement plug tomorrow in its Erburu No. 1 wildcat eight miles west of Elwood. Nine-inch casing is cemented at 1280 feet with bottom at 1348 feet. About seventy fee of oil sand has been cored in this test.

General is preparing foundation for More No. 2 to replace its More No. 1 on the 800-acre lease three miles southeast of Elwood. The initial test is suspended with bottom at 4533 feet.

Recements for Shut-off

The Continental Oil Company yesterday was compelled to recement its Bixby No. 28 at Seal Beach. Although flowing considerable oil from the depth of 5546 feet water was in evidence.

At Signal Hill Continental's Denio No. 2 with bottom at 7487 feet is nearing completion. A fishing job delayed operations several days but now is believed to be cleared up.

Completes Fishing

The Shell Oil Company yesterday completed one of four fishing jobs at Santa Fe Springs. Four-inch drill pipe was loosened in its G.H.N. No. 23 with bottom at 7645 feet. Four-inch drill is frozen in G.H.N. No. 21, at 7732 feet. Five-inch drill pipe frozen in G.H.N. No. 25, at 4011 feet, and in Slusher No. 13 at 6940 feet.

Maricopa Flat Active

Four new locations have been made at Maricopa Flat. The California Western Oil Company made location for Havenstite No. 3 on the northeast quarter of Sec. 17, 11-23; the North American Oil Consolidated made location for its Kerckhoff No. 3 on the southwest quarter of Sec. 8, 11-23; the Reservoir Hill Gas Company has selected the northeast quarter of Sec. 17, 11-23 as site for a project and the Union Oil Company will drill its Son No. 1 on Sec. 8, 11-23.

MARKET FLASHES

NEW YORK, Sept. 18. (AP)—Stocks strong; Commercial Solvents jumps more than 30 points.

Bonds, irregular; American Telephone convertible rise nearly 18 points.

Curb: Firm, Lehman Corporation sells at premium of more than 20 points.

Foreign exchanges: Steady; sterling cables at year's low; Japanese yen rise to new 1929 high.

Cotton, steady; trade support.

Sugar, easy; increased spot offerings.

Coffee, easy; lower Rio cables.

CHICAGO, Sept. 18. — Wheat, easy; increased world's visible supply.

Corn, easy; lower Southwest markets.

Cattle, lower.

Hogs, higher.

BAY CITY MINES

SAN FRANCISCO, Sept. 18. (Exclusive) Following is the official list of quotations on the San Francisco Mining Exchange:

	Bid	Asked
Acme	.11	.12
Aladdin	.07	.08
Amador Coalition	.04	.05
Amalgamated	.05	.06
Argyle	.01	.02
Arrowhead Dev.	.01	.02
Banner	.03	.04
Belmont Osborn	.04	.15
Belmont Uncle Sam	.05	.07
Best and Belcher	.05	.06
Bevis	.01	.02
Black Mammoth	.01	.02
Black Warrior	.06	.07
Booth	.04	.05
Brougher	.03	.04
Butte	.16	.17
Carrie	.02	.03
Central Eureka	.05	.15
Comb Fraction	.01	.02
Comstock Silver	.02	.04
Concordia	.02	.04
Concordia Virginia	.01	.02
Deep Mines	.03	.04
Divide	.07	.08
Divide Ex.	.02	.04
Dividend	.01	.02
Double O.	.05	.06
Dix Butte	.94	1.00
Giant Dev.	.01	.02
Gypsy Queen	.01	.02
Goldfield	.03	.05
Gold Hill	.42	.45
Gold Zone	.01	.02
Grandma	.03	.04
Gress	.02	.03
Harmill	.10	.11
Idaho-Maryland	.30	.35
Jack Waite	.05	.06
Justice	.40	.50
Liberty	.01	.02
Keystone	.02	.03
Kingman Silver	.02	.03
Little Chief	.01	.02
Lone Star	.01	.02
Lucky Strike	.13	.14
McNamara	.03	.04
Do. Crescent	.02	.03
Majestic	.04	.05
Man. Cons.	.01	.02
Mexican	1.75	2.00
Mineral Mtn.	.05	.06
Moore	.01	.02
Myra	.01	.02
National Silver	.02	.03
Ophir	.01	.02
Orlando	.07	.08
Pacific Mines	1.30	1.35
Pony Meadows	.03	.04
Quicksilver	.11	.12
Round Mtn.	.15	.18
Royal	.05	.06
St. Joe	.04	.05
San Rafael	.05	.06
Silver King	.01	.02
Simon	.02	.03
Smuggler	.01	.02
Sunbeam	.01	.02
Tabor	.08	.11
Treasure Vault	.08	.09
Umatilla	.01	.02
Union	.71	.73
Union Mines	.02	.03
West End	.03	.04
White Caps Gold	.15	.16
Wright Creek	.05	.07

WOOL MARKET

BOSTON, Sept. 18. (AP)—The volume of business on wool is very small. Recent news from Australian markets and the opening of the London auction on Tuesday have not been of a tone that encourages forward buying. Quotations on domestic wools are unchanged, but there has been little buying to test their strength.

Day's Dividend List Reported

NEW YORK, Sept. 18. (Exclusive)—The following dividend declarations were reported today:

Commonwealth Power, regular quarterly of $1 on common and 1½ per cent on 6 per cent preferred, payable [illegible] to stock of record October 11.

R. H. Macy, regular quarterly of [illegible] cents, payable November [illegible] record October 25.

Guarantee Title and Trust Co., regular quarterly of [illegible] stock, payable October 1 to stock of record the 17th inst.

Westinghouse Air Brake Company, regular quarterly of 50 cents, payable [illegible] 31 to stock of record the [illegible]

Otis Elevator, regular quarterly of [illegible] each on common and preferred, [illegible] October 15 to stock of record the [illegible] inst.

City Machine and Tool Company, regular quarterly of [illegible] able October 1 to stock of record the 20th inst.

Madison Square Garden Corporation, regular quarterly of [illegible] October 14 to stock of record [illegible]

American Security [illegible] regular quarterly of [illegible] October 15 to stock of record [illegible]

Robert Reis, regular quarterly [illegible] per cent on preferred, payable [illegible] 1 to stock of record the 20th inst.

Alleghany Steel, extra of [illegible] regular monthly of 15 cents on [illegible] payable October 18 to stock of [illegible] 30th inst.; also quarterly of [illegible] able November 28 to stock of record [illegible] ber 31.

United Profit Sharing Corporation, regular semi-annual of [illegible] ferred, payable October 31 to stock of record the 30th inst.

Baltimore and Ohio, regular quarterly of [illegible] per cent on common, payable [illegible] 2 to stock of record October [illegible] per cent on preferred, payable [illegible] 2 to stock of record the 30th inst.

American Laundry Machinery, [illegible] 2 per cent in stock and regular [illegible] of $1, payable December 1 to stock of record November 21.

Wheeling and Lake Erie, $3.50 a [illegible] per cent prior lien stock covering [illegible] from May 1, 1918, to [illegible] payable October 1 to stock of record [illegible] 30th inst., reducing the accumulation [illegible] $53.

National Biscuit Company, extra of [illegible] on common, payable November [illegible] of record October 31.

Middlewest Utilities Company, regular quarterly of $2 on $100 par [illegible] payable October 15 to stock of record [illegible] 30th inst. and $1.50 on $6 preferred [illegible] no par preferred, payable October [illegible] stock of record the 30th inst.

Seagrave Corporation, regular quarterly of 30 cents in cash and 1½ per cent in stock on common, payable [illegible] to stock of record the 30th inst.

Consolidated Dairy Products, quarterly of 1½ per cent in stock and [illegible] cents in cash, payable October 1 to stock of record the 20th inst.

Marks Bros., regular quarterly of [illegible] cents on preferred, payable October 1 to stock of record the 22nd inst.

American Insuranstocks, initial quarterly of 22½ cents, amounting to [illegible] per annum, on preferred, payable [illegible] 1 to stock of record the 20th inst.

Beeman Bros., quarterly of [illegible] on common, payable November 1 to stock of record October 15. Previously paid 50 cents quarterly and $1 as extra.

Dechler Die Casting, regular quarterly of 87½ cents on 7 per cent preferred and $1.75 on $7 preference stock, payable October 1 to stock of record the [illegible] inst.

New York Trust Company, regular quarterly of $1.25, payable the [illegible] stock of record the 21st inst.

Pennsylvania Salt, extra of [illegible] and regular quarterly of $1.25 on common, payable October 15.

Fidelity Trust, regular quarterly [illegible] payable October 1 to stock of record the 20th inst.

Studebaker Mail Order Company, regular quarterly of [illegible] cents on Class A, payable October 1 to stock of record the 20th inst.

Santa Cruz Portland Cement, regular quarterly of $1, payable October 1 to stock of record the 21st inst.

BANK WOMEN MEET AT BANQUET BO

FIFTH ANNUAL GATHERING OF GROUP ATTENDED BY MORE THAN [illegible]

Under the auspices of the American Institute of Banking the [illegible] annual banquet of Los Angeles bank women was held at the [illegible] Tuesday night with [illegible] bank women present.

Miss Evelyn Anna [illegible] of the Security-First National [illegible], chairman of the women's committee, was toastmaster. Among the guests were Prudence Penny, [illegible] Trout, Judge Georgia Bullock, [illegible] Virginia Baptist, Peggy [illegible] and Alma Whitaker. [illegible] Lindsey spoke on "[illegible] Psychology and Women."

C. E. Lones, president of the Los Angeles Chapter, American Institute of Banking, made a short address outlining the work of the organization and inviting Los Angeles bank women to membership. [illegible] announced that classes will begin the 23rd inst.

PAPER UNIT ANALYZED

William Cavalier & Co., members of the New York Stock Exchange, has prepared an analysis of [illegible] Zellerbach Corporation. Copies of this report are ready for distribution at the offices of the [illegible]

Heals Le
by New Method

Send for free book which tells you how to stop [illegible] cramps and prevent [illegible] the legs from varicose veins, phlebitis or milk leg. The [illegible] VISCOSE METHOD [illegible] return flow of circulation [illegible] tively heals leg sores and [illegible] without being confined to bed [illegible] your ailment.

DR. T. M. CLASON VISCOSE CO.
1032 S. Alvarado, Los Angeles

Ailment___
Name___
Address___
City___ State___

Steaming HOT WATER
Humphrey Automatic Water Heater
Gives Hot Water for Your Home Like You Get in a Hotel
$10 DOWN
INSTALLS ANY SIZE
Balance In Easy Payments
Liberal Allowance on your Old Heater

HUMPHREY heats the water HOT cheaper and better than any other method. All you do is turn a faucet and it heats it hot on the run — any time — night or day for any purpose. There is no waste of gas with a HUMPHREY — you pay for only what you use.

CARL A. BOYCE
Phones VAndike 2538 TUcker 1966 AGENT 935 SO. GRAND AVE.

SEPTEMBER 19, 1929.—[PAR

Day's Dividend List Reported

NEW YORK, Sept. 18. (Exclusive) The following dividend declarations were reported today:

Commonwealth Power, regular quarterly of $1 on common and 1½ per cent on 6 per cent preferred, payable November 1 to stock of record October 11.

R. H. Macy, regular quarterly of 62½ cents, payable November 15 to stock of record October 25.

Guarantee Title and Trust of Cleveland, regular quarterly of 2 per cent on capital stock, payable October 1 to stock of record the 17th inst.

Westinghouse Air Brake Company, regular quarterly of 50 cents, payable October 31 to stock of record the 30th inst.

Otis Elevator, regular quarterly of [illegible] each on common and preferred, payable October 15 to stock of record the 30th inst.

City Machine and Tool Company, regular quarterly of 40 cents on common, payable October 1 to stock of record the 20th inst.

Madison Square Garden Corporation, regular quarterly of 37½ cents, payable October 14 to stock of record October 4.

American Sumatra Tobacco Company, regular quarterly of 75 cents, payable October 15 to stock of record October 1.

Robert Reis, regular quarterly of 1¾ per cent on preferred, payable October 1 to stock of record the 27th inst.

Allegheny Steel, extra of 25 cents and regular monthly of 15 cents on common, payable October 18 to stock of record the 30th inst.; also monthly of 15 cents payable November 18 to stock of record October 31.

United Profit Sharing Corporation, regular semiannual of 50 cents on preferred, payable October 31 to stock of record the 30th inst.

Baltimore and Ohio, quarterly of 1¾ per cent on common, payable December 2 to stock of record October 1, and 1 per cent on preferred, payable December 2 to stock of record the 30th inst.

American Laundry Machinery Company, 2 per cent in stock and regular quarterly of $1, payable December 2 to stock of record November 21.

Wheeling and Lake Erie, $24.50 on 7 per cent prior lien stock covering period from May 1, 1918, to November 1, 1924, payable October 1 to stock of record the 26th inst., reducing its accumulation to $63.

National Biscuit Company, extra of $1 on common, payable November 15 to stock of record October 31.

Middlewest Utilities Company, regular quarterly of $2 on $100 par preferred, payable October 15 to stock of record the 30th inst. and $1.50 on $6 cumulative no par preferred, payable October 15 to stock of record the 30th inst.

Seagrave Corporation, regular quarterly of 30 cents in cash or 2½ per cent in stock on common, payable October 1 to stock of record the 30th inst.

Consolidated Dairy Products, usual quarterly of 1¼ per cent in stock and 50 cents in cash, payable October 5 to stock of record the 26th inst.

Marks Bros., regular quarterly of 50 cents on preferred, payable October 1 to stock of record the 22nd inst.

American Insuranstocks, initial quarterly of 22½ cents, amounting to 6 per cent per annum, on preferred, payable October 1 to stock of record the 20th inst.

Seeman Bros., quarterly of 75 cents on common, payable November 1 to stock of record October 15. Previous company paid 50 cents quarterly and $1 a year extra.

Doehler Die Casting, regular quarterly of 87½ cents on 7 per cent preferred and $1.75 on $7 preference stock, payable October 1 to stock of record the 20th inst.

New York Trust Company, regular quarterly of $1.25, payable the 30th inst. to stock of record the 21st inst.

Pennsylvania Salt, extra of $1 and regular quarterly of $1.25 on common, payable October 15.

Fidelity Trust, regular quarterly of [illegible], payable October 1 to stock of record the 20th inst.

Studebaker Mail Order Company, regular quarterly of 50 cents on Class A, payable October 1 to stock of record the 30th inst.

Santa Cruz Portland Cement Company, regular quarterly of $1, payable October 1 to stock of record the 21st inst.

BANK WOMEN MEET AT BANQUET BOARD

FIFTH ANNUAL GATHERING OF GROUP ATTENDED BY MORE THAN 300

Under the auspices of the American Institute of Banking, the fifth annual banquet of Los Angeles bank women was held at the Elks' Club Tuesday night with more than 300 bank women present.

Miss Evelyn Anna Davis of the Security-First National Bank, chairman of the woman's committee, was toastmaster. Among the guests were Prudence Penny, Bobby Trout, Judge Georgia Bullock, Mrs. Virginia Baptlett, Peggy Hamilton and Alma Whitaker. Estelle Lawton Lindsey spoke on "Business Psychology and Women."

C. E. Lones, president of the Los Angeles Chapter, American Institute of Banking, made a short address outlining the work of that organization and inviting Los Angeles bank women to membership. He announced that classes will begin the 23rd inst.

PAPER UNIT ANALYZED

William Cavalier & Co., members of the New York Stock Exchange, has prepared an analysis of Crown Zellerbach Corporation. Copies of this report are ready for distribution at the offices of the bankers.

Heals Legs by New Method

Send for free book which teaches you how to stop aches, pains and cramps and prevent swelling of the legs from varicose veins, phlebitis or milk leg. The New VISCOSE METHOD increases the return flow of circulation, which positively heals leg sores and ulcerations without being confined to bed. Explain your ailment.

DR. T. M. CLASON VISCOSE CO.
1035 S. Alvarado, Los Angeles

Ailment
Name
Address
City State

WATER
Water Heater
ike You Get in a Hotel

HUMPHREY heats the water HOT cheaper and better than any other method. All you do is turn a faucet and it heats it hot on the run — any time — night or day for any purpose. There is no waste of gas with a HUMPHREY, you pay for only what you use.

BOYCE
935 SO. GRAND AVE.

The Weather

FORECAST FOR LOS ANGELES AND SOUTHERN CALIFORNIA: Fair today and tomorrow with normal temperature. Maximum and minimum temperature for yesterday: 80—69.

Los Angeles Times

In Two Parts — 40 Pages
PART II — LOCAL SHEET — 20 PAGES

XLVIII. THURSDAY MORNING, SEPTEMBER 19, 1929. C

CITY NEWS—EDITORIAL—SOCIETY—THE DRAMA

OWER BREAKS NTIMELY HEAT

d Weather Forecast in Southland Today

Lessens Fire Danger Little if Any

Region Drenched by Freak Downpour

by yesterday's rain, which ed an official precipitation of an inch, the weather in Los today will return to normal, to the forecast issued last by Col. H. B. Hersey, head local Weather Bureau. The is fair, Thursday and Friday, normal temperatures, with moderate westerly winds coast.

maximum temperature yesterday was 80 deg., which was 4 below that of the corresponding in 1928, and 28 deg. below for the month in years. The low point in the was 69 deg. The relative humidity ranged from 63 to

Yesterday's rain was the first to Los Angeles in September 1918, according to the Weather Bureau records. In that year precipitation for September was of an inch. The normal is .05 inch for the month.

WARNING ISSUED

forest fire situation still is and County Forester and Fire Warden Turner issues a that care still must be when in the forest

The rain hardly moistened the he said yesterday. "The has already evaporated most moisture that fell. The fire still is acute."

rain helped the agriculture but little except for of the heat wave," said County Agricultural "The result was neither good nor bad. The precipitation was good for cover crops, but penetrate deeply enough to in an agricultural way. not rain hard enough to hurt or damage the grapes, in at least."

field man for the Citrus League, declared rain was of value only in the excessive hot spell the leaves of dust.

"It was not enough to affect irrigation as we know. The rain in the mountains, of course, raise our water level."

S IN VALLEY

high in Los Angeles yesterday. Seventy-seven per registered at noon, at the temperature hovered 73 deg., a drop of almost from the mark of twenty hours previous.

Southern California the storm broke the heat and brought relief. Cloudbursts were recorded in the Imperial Valley region and on the slopes

dispatches from El torrents of water, rushing in feet high, following cloudbursts in the mountains, swept down dry washes of the A bridge went out on and San Diego Railway near Coyote Wells, and stopped on the road. Two motoring were caught in the floods. Lewis of New York swam a of a mile after his little was torn from her mother by the flood.

irrigated regions of Imperial Valley the rainfall officially as .44 of an inch. In Jacinto region and in the the west the downpour than an inch.

S UNDER WATER

.37 of an inch of rain the Southern Pacific tracks and Mortmar were under water in places. Several trains were being held up between and Niland from Tuesday yesterday morning. The has not been hurt but at this time would do damage, growers report.

district to the northwest of the rainfall was almost double. At Hemet 1.25 inches fell and the downpour was as 1.17 inches. At Banning the heaviest was recorded when of rain fell.

of water from Chocolate Mountains put five feet of in the streets of Mecca yesterday morning. One washout of Southern Pacific tracks was feet long and twelve feet deep, to dispatches. Two of the trains No. 3 and No. 103, en route from Los Angeles to

on Page 2, Column 6)

Figures Given on Rain Totals in Southland

Following is the rainfall, in inches, reported from various Southern California points up to 6 p.m. yesterday:

	Storm	Season	Last Year
Los Angeles	.30	.30	...
Alhambra	.52	.52	...
Anaheim	.51	.51	...
Arcadia	.50	.51	...
Azusa	.52	.52	...
Banning	1.90	1.90	...
Bellflower	.37	.37	...
Beaumont	1.17	1.17	...
Carpinteria	.05	.08	.06
Colton	.43	.43	...
Corona	.65	.65	...
Covina	.58	.58	...
Devil's Canyon	.61	.61	...
Downey	.38	.38	...
Duarte	.55	.55	...
El Toro	.40	.40	...
El Monte	.68	.68	...
El Segundo	.33	.33	...
Fillmore	.34	.34	...
Fontana	.52	.52	...
Fullerton	.62	.62	...
Garden Grove	.65	.65	...
Girard	.65	.65	...
Glendale	.45	.45	...
Glendora	.55	.62	...
Hewes Park	.41	.41	...
Huntington Beach	.30	.30	...
Hemet	1.25	1.25	...
Hermosa	.26	.26	...
Highland	.60	.60	...
Huntington Park	.47	.47	...
Inglewood	.30	.30	...
Indio	.97	.97	...
Laguna	.53	.53	...
La Habra	.42	.42	...
Irvine Ranch	.58	.58	...
Lytle Canyon	.48	.48	...
Long Beach	.33	.37	...
Manhattan Beach	.25	.25	...
Mill Creek	.91	.91	...
Monrovia	.40	.47	...
Montebello	.73	.73	...
Monterey Park	.48	.48	...
Mt. Wilson	.25	.25	...
Newport Beach	.31	.31	...
Ontario	.61	.61	...
Orange	.50	.50	...
Olive	.45	.45	...
Pico	.60	.60	...
Painted Cave	.10	.15	.07
Palos Verdes	.20	.22	...
Pasadena	.18	.18	...
Piru	.19	.19	...
Pomona	.63	.63	...
Puente	1.10	1.10	...
Redlands	.56	.89	...
Redondo Beach	.30	.30	...
Rialto	.50	.50	...
San Bernardino	.52	.52	...
San Dimas	.53	.53	...
San Fernando	.26	.29	...
San Gabriel	.44	.44	...
San Juan Capistrano	.29	.29	...
San Marino	.50	.50	...
San Pedro	.27	.27	...
Santa Ana	.42	.42	...
Santa Barbara	.04	.10	.05
Santa Monica	.75	.75	...
Santa Maria	T		
Santa Paula	.69	.69	...
Sierra Madre	.49	.54	...
Talbert	.43	.43	...
Torrance	.24	.24	...
Tustin	.57	.57	...
Venice	.75	.75	...
West Covina	.89	.89	...
West Orange	.46	.46	...
Whittier Heights	.90	.90	...
Yorba Linda	.35	.35	...

MANY NEW ATTORNEYS ADMITTED

Supreme Court in Special Session Gives 187 Right to Practice in California

The ranks of those who look after the legal interests of California citizens were swelled considerably yesterday when the State Supreme Court, sitting here, admitted no less than 187 attorneys to practice before the California bar. The formality took place at a special session of the court at 9:45 a.m. and the small courtroom, designed to hold 100 persons, was crowded to a point beyond the doors.

Southern California furnished a total of 144 of the candidates, while San Francisco sent down a quota of twenty-one. The remaining twenty-two came from other States, where they already have been admitted to practice.

The groups included twelve women, ten from Southern California and two from other States. They are Florence Marjorie Cooke, 945 Wilshire Boulevard; Elizabeth R. Hensel, 517 South Boyle avenue; Pauline May Hoffman, 1926 South Western avenue; Ruth G. Memory, 152 South Swall Drive, Beverly Hills; Miriam B. Olden, 1007 North Normandie avenue; Jeanette Scharlin, 2166 Olive avenue, Long Beach; Gladys Towles, 2313 West Tenth street; Edythe Jacobs, Oklahoma; Rose Marian Hemperley, Colorado; Mary Brownstein, 1633 Le Moyne street; Dixie Dunnigan, Venice, and Nettie Zide, Pasadena.

POOR PA
BY CLAUDE CALLAN

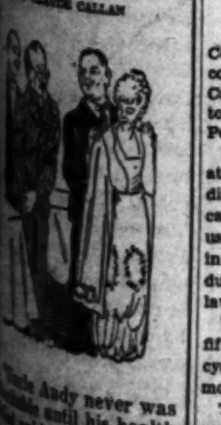

"Uncle Andy never was sociable until his health failed an' he realized that he wouldn't get to keep his money long anyway."

(Copyright, 1929, Publishers' Syndicate)

Wreckage Shows Flyer's Miraculous Escape

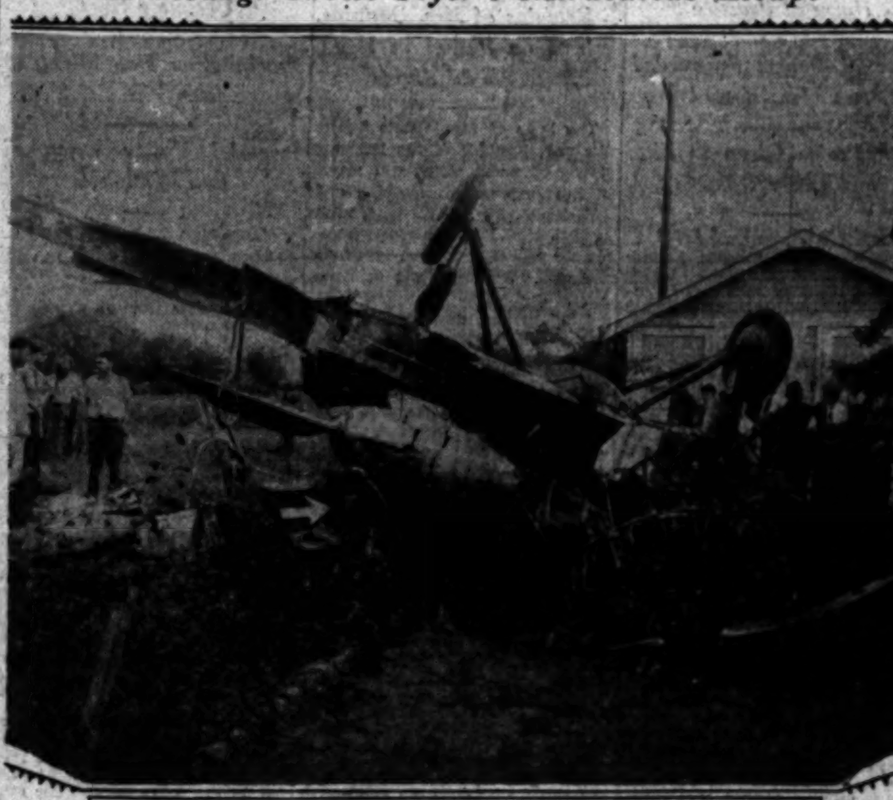

Where Lockheed Pilot Almost Met Death

The second City of Tacoma, a total wreck, upside down with a portion of the splintered left wing hanging to the fuselage. Arrow points to side of open cockpit in which Lieut. Herbert Fahy saved his life by ducking his head as the rudderless plane hurtled into a house, swung around in the opposite direction and came to rest on its back. The house struck by the plane stands just at the right of the above view.

DAM SITE ROCK STUDY ORDERED

Rigid Examination Into San Gabriel Structure Decreed by Supervisors

Full authorization to go ahead with a thorough examination and exploration of the rock structure in the west abutment for the San Gabriel dam was granted Chief Flood Control Engineer Eaton yesterday at a meeting with the county Board of Supervisors.

The investigation was precipitated by the giant landslip when about 200,000 yards of rock and earth settled in the excavation being made for the west abutment, last Monday, although Prof. Tolman had been conducting a geological survey.

TUNNELS PLANNED

Eaton recommended that before any more excavating for the abutment is done a shaft be driven down from the bottom of the excavation 150 feet, and from there tunnels be driven into the side of the mountain. The rock structure will be studied from these shafts and tunnels.

Eaton said that all members of the Board of Supervisors expressed themselves as in full accord with this program of exploration. It is said that representatives of the contractors were reluctant to halt all work on the excavation, but retired from their position gracefully in the end. Work on excavating for the east abutment will continue, it is understood.

While actual excavating will be halted on the west side, workmen will continue to take out enough of the new slide so as to make it safe and prevent further sliding.

The cost of sinking the shaft and tunnels will have to be borne by the county.

OUTSIDE "PAY LINE"

According to Eaton, a survey of the earth movement revealed that about half of it, or 100,000 yards, is outside of what is technically known as the "pay line," and hence the cost of moving this portion of the slide will have to be borne by the contractor. There is a technical definition of the limits within which rock and dirt that is moved must be paid for by the county, and beyond which the cost of removal must be born by the contractors.

A selection of the experts who will be called in to consult on the future program of work at the dam is expected to be made by the Supervisors. The matter is understood to be under discussion now by the board.

Chairman McClellan of the board

(Continued on Page 2, Column 5)

FAHY HURT IN PLANE CRASH

Rudder Comes Off Ship Being Tested for Bromley and Lockheed Pilot Plunges to Ground

Lieut. Herbert J. Fahy, holder of the world's solo endurance air record, will recover from injuries received late yesterday in a crash on Victory Boulevard near Burbank avenue, Burbank, while testing Lieut. Harold Bromley's trans-Pacific experimental low-winged monoplane City of Tacoma, it was stated last night by Dr. David Thomson.

As chief test pilot at the Lockheed factory, Fahy took Bromley's ship up on its maiden flight. He had circled the factory field, one mile west of Burbank, three times at an altitude of 200 feet and had just pulled out of a sharp figure eight maneuver when ground observers saw the directional rudder of the ship tear loose and flutter to the ground.

HERBERT J. FAHY

With his directorial control gone Fahy succeeded in keeping the ship from falling off in a spin and nosed the plan over in an even glide toward a clearing behind a house on Victory Boulevard.

BOTHERED BY WIRES

When it looked to eyewitnesses as though he would make it, a string of high-tension wires forced Fahy to dip down and lose the altitude that would have brought him to the emergency field.

He shot under the wires, swished through the branches of a pepper tree beside the boulevard. Unable to turn right or left he smashed a wing on the corner of a bungalow.

The impact whirled the plane around in the opposite direction from which it struck and turned it upside down at the same time. Fahy evidently realized his only chance of coming out alive was to duck down in the cockpit and it was huddled there that rescuers found him, semiconscious, with his head on the ground. The plane is a total wreck, but the 425-horsepower motor, also in the first City of Tacoma, can be salvaged, according to Lockheed mechanics.

Dr. Thomson said that Fahy probably never will regain full use of his right arm. His right elbow received a compound fracture; he received concussion of the brain, numerous deep cuts on his head and face and possible internal injuries. He is at the Physicians' and Surgeons' Hospital in Glendale.

During conscious moments at the hospital his only desire was for information as to damage to the plane. He remembered that the lost tail caused the crash.

Bromley's attempt to span the Pacific Ocean can not be made this year as a result of the smash-up, it was stated.

The tail assembly which gave way was a new experimental counter-balanced control arrangement and had been built in the ship, also of

(Continued on Page 2, Column 2)

PORTER IN DENIAL OF BLACKLIST

Mayor Declares Report of Plan for Wholesale Firing Unfounded

Mayor Porter yesterday took cognizance of the widespread reports circulated that the administration has got up a "blacklist" of city officials and employees who are to be fired if the City Council sustains his request for the removal of Public Works Commissioner Delorey, and issued a written statement branding it as "mere propaganda," assuring all city employees that their positions are safe so long as they are not "glaringly derelict" in their duties. The statement follows:

"Reports have become current to the effect that in the event of the Council sustaining my first request for a removal from my official family that I have already selected a score or more holding positions in the city government to be promptly removed.

"This report I wish to brand as mere propaganda, having no basis in fact. There is no such list in existence, nor one contemplated.

"Employees who are performing their duties properly have no cause for apprehension. It will only be where members of the city government have been glaringly derelict in their duties to the people that removals will be requested; and in such cases there will be no hesitancy in making the necessary changes for the good of the service."

The scheduled hearing on Delorey's removal, planned for next Tuesday before the Public Works Committee, yesterday appeared to be shaping up as an exciting session. A report was current that a delay of some weeks may be asked by the administration, which apparently is not in accord with the wishes of Delorey and his friends, who seem to be ready for the contest.

One city official said yesterday that it appears probable that considerable "dirty linen" will be exposed to the air before it is completed. It is expected that Mayor Porter's "investigators," W. J. Mosher and Merle Allen, who are presumed to have assembled the evidence, will be required to take the witness stand and give testimony concerning their activities in the matter.

"ROAD HOG" WAR STARTS

Police Commission Orders All Motor Officers Back to Traffic Duty in City-wide Campaign

Following a conference yesterday attended by members of the Police Commission, the City Prosecutor's office, municipal judges, police and county traffic enforcement officials at the Automobile Club of Southern California, the police traffic division was directed to enforce traffic laws to the limit, according to announcement by President Thorpe of the Police Commission, as he prepared to speak over the radio on the subject.

Earlier in the day the commission at a special session, passed an order directing Acting Chief Steckel to call in all motorcycle officers being used in liquor law enforcement and in vice arrests, and to place them on duty to enforce automobile traffic laws.

The commission found that only fifteen of the fifty or more motorcycle officers were being used in motor traffic enforcement.

Thorpe said the enforcement is not a drive but will be a permanent move to stop violation of traffic laws. He named a number of different violations to which he attributed most of the accidents leading to an appalling list of deaths since the first of the year.

These include the road hog, who insists on keeping to the middle of the street. Section 122 of the State Motor Vehicle Act will be used to apprehend such violators. Others named by Thorpe as objects for special attention by traffic officers include jaywalkers, who ignore signals at crossings; slow drivers, who must keep well to the right side of a street; autoists jumping traffic signals; autoists, who fail to wait for the second bell; autoists using sirens or red lights without authorization and speeders. Opening of the campaign to enforce traffic laws, Thorpe said, will be tomorow.

Thorpe said the commission is responsible for seeing that the traffic laws are enforced to the fullest extent in the interest of public safety and with the approach of the rainy season it is particularly desirable to get action as quickly as possible.

TWELVE SAVE OWN LIVES AS GALE WRECKS YACHT

How a gale blew their yacht ashore on the Mexican coast Tuesday night and endangered their lives for several hours until they effected their own rescue with an improvised line through the surf was recounted vividly last night when the three men and four women survivors of the wreck returned to Los Angeles with first news of the near-disaster.

The temporary castaways are Mr. and Mrs. Cecil Borden of 2527 Eleventh avenue, Mr. and Mrs. C. E. Carpenter of 2500 Tenth avenue and Dr. and Mrs. Bascom F. Morris and Mrs. Neda Winsett of Tucson, as well as the skipper, Capt. Frederick McCready and his crew of four men. The pleasure craft, which now is pounding to pieces in the surf, is the eighty-foot auxiliary yacht La Viajera, the property of Borden, a Los Angeles attorney.

Nineteen hours out of Long Beach Harbor the yacht ran aground on the beach about twenty-one miles south of Tia Juana, and it was only by the narrowest margin, the survivors said, that they avoided going to their deaths in the seas that wrought her destruction.

The party left Long Beach at midnight Monday, bound for Ensenada. In a dead calm the yacht proceeded under her own power during the night, but early Tuesday morning ran into a stiff southeast wind, which, it was pointed out, is an uncommon occurrence along the southern coast. Meeting the westward ground swell, the wind, with increasing violence, whipped up a nasty sea. Then came rain and hail; and, together the elements blew the vessel off her course. The thick weather prevailed all day, and as dusk approached, Borden, sensing peril, instructed his captain to

(Continued on Page 2, Column 3)

SHULER RADIO GOSSIPING SCORED BY GRAND JURY

Denunciation Voiced of Unproven Charges Based on Mere Hearsay Injuring Innocent Persons

Scathing denunciation of the radio gossiping activities of Rev. R. P. Shuler, pastor of Trinity Methodist Church, was voiced yesterday by the Los Angeles county grand jury in a report of its investigation of charges made by Shuler over his private broadcasting station and on which he subsequently was questioned by the jury.

Shuler's accusations were discredited and dismissed by the grand jury as "gossip and hearsay," and "unproven by any showing of evience or a reasonable indication of evidence."

"He uttered suspicions only," said the grand jury, "which, by his own words, were imparted to him by others."

Drawing attention to "the bad consequences of such a course as the Rev. Schuler has pursued," the grand jury said that "innocent persons, by innuendo and irresponsible gossip, have been unjustly suspected and condemned."

OFFICIALS PRAISED

Complimenting Dist.-Atty. Fitts for his ability, fearlessness and courage and asserting that the general public officialdom of city and county is entitled to confidence and respect, the grand jury urges Los Angeles citizens to "have faith in their public institutions and in their public officers, and to regard as seriously injurious to the community itself" the circulation of groundless and idle gossip.

Methods such as Shuler employs, the grand jury inferred, eventually will lead to the destruction of public confidence and to conditions under which any private citizen may be victimized by personal spite or malice.

Avoiding any semblance of personalities the grand jury announced that Shuler's charges, on careful investigation, were disproven in all respects.

The appearances of Shuler before the grand jury were at its request and to explain declarations he had made over his radio, KGEF, that Los Angeles police officers and a former police official were extorting or seeking to extort money from persons accused of law violations.

Shuler admitted to the grand jury during two appearances that he had no knowledge of the truth or falsity of his charges and no means for learning the facts.

FEDERAL PHASE

Copies of the report of the grand jury, according to Foreman Elwood de Garmo, have been sent to Shuler and to the Federal Radio Commission at Washington. De Garmo declined further comment on the Federal angle of the case, saying that the grand jury's remarks must speak for themselves.

Meanwhile, pending conclusion of the trial of Mrs. Lois Pantages on a murder charge in Judge Hardy's court, the committee of the local Bar Association which found Shuler's attack on the Pantages jury to be groundless and unjustified, is understood to be contemplating contempt proceedings against the minister.

This phase of Shuler's difficulties growing out of his radio addresses now is under advisement by the special committee appointed by Judge Hardy to sift Shuler's charges that the Pantages jury has been "hung," according to members of the committee.

The Bar Association committee consists of Robert P. Jennings, chairman; Clement L. Shinn and Clyde C. Shoemaker. The committee will file a report of its conclusions with Judge Hardy and with Guy Crump, president of the Bar Association, after the trial of Mrs. Pantages is concluded.

TEXT OF REPORT

The report of the county grand jury follows:

The grand jury of Los Angeles county has made a thorough investigation of certain general and specific charges against some citizens of Los Angeles; uttered first over the radio and, later, submitted to this body, at its request, by Rev. R. P. Shuler.

Including Rev. Shuler, who came before the grand jury on two occasions, various witnesses have been examined. In addition, investigators have made a careful search for evidence of facts as alleged by Rev. Shuler, and all avenues of information ordinarily available to the grand jury have been followed.

None of these sources has yielded the slightest substantiation of Rev. Shuler's accusations. They have, on the contrary, disproven

(Continued on Page 2, Column 4)

PANTAGES CASE DEFENSE ENDS

State Begins Rebuttal; Trial's Close Near

Doctors Lay Crash Victim's Death to Anaesthetic

Nurse Says Japanese Was in Fear of Operation

Defense testimony in the Lois Pantages murder trial under way in Superior Judge Hardy's court is all before the jury of five women and seven men. The case in behalf of the woman whose automobile is asserted by the prosecution to have crushed Joe Rokumoto in a collision and sent him to a doctor's operating table where he died, was rested by Max Steuer, New York attorney, at 4:10 o'clock yesterday afternoon.

Prosecution rebuttal testimony, now under way, together with expert medical testimony to be offered today by the State will end the case for both sides in so far as testimony is concerned. Argument by the prosecution and defense counsel, together with the court's instructions to the jury, and it will be up to the men and women who have been sitting for more than three weeks in the jury box to decide Mrs. Pantages's fate.

REBUTTAL TODAY

All of today will probably be used by Prosecutors Costello, Jones and Van Cott to present their rebuttal witnesses and, according to both sides, the case will be in the hands of the jury probably by the end of the week. No rebuttal testimony will be offered by the defense, according to Attorneys Steuer, Ford and Gilbert, representing Mrs. Pantages.

The opening of yesterday morning's court session found victory perched with the defense in the only major legal battle which has developed out of the extended trial when Judge Hardy ruled with the three Pantages lawyers on an important question of law, and let down the bars for statements made by Rokumoto shortly before he died.

But with the close of the afternoon session the prosecution with a series of witnesses was hammering away in an effort to impeach a number of the men and women who had taken the stand for Mrs. Pantages. And more are to come today, according to Costello.

BLAME ANAESTHETIC

By far the greater portion of yesterday was taken up by expert medical testimony offered by the defense and intended to prove that Joe Rokumoto did not die as a result of the automobile accident but from the anaesthetic given him during an operation which followed.

Before the experts were called, however, Mrs. Mabel Fraser, a trained nurse who attended the Japanese following the accident and who was allowed to testify under Judge Hardy's ruling told of the fear felt by Rokumoto before the operation.

"Rokumoto did not wish the operation," declared Mrs. Fraser.

"He told me that he did not wish the white doctor to operate," she continued.

"The patient was opposed to the anaesthetic and wished to be transferred to the Japanese Hospital and to the care of a Japanese doctor."

And Mrs. Fraser concluded her testimony with the statement that Rokumoto was not suffering from

(Continued on Page 2, Column 1)

CHURCHILL GIVEN SURPRISE

Noted Briton Unexpectedly Hears Own Speech Over Voice Reproducer at Studio Luncheon

How would you like to address a large audience and then two minutes later hear your own voice repeat every word you said and the sounds of the reaction of your audience? Winston Churchill, British diplomat, soldier and author, underwent such a novel experience and the novelty came as such a surprise to him he was speechless.

The repetition of his speech was the feature yesterday at a luncheon tendered to Mr. Churchill by Louis B. Mayer and the motion-picture industry on one of the sound stages at the Metro-Goldwyn-Mayer studios in Culver City. Some 200 prominent business men, leaders of the motion-picture industry and film players attended the luncheon in Mr. Churchill's honor.

PARTY SPELLBOUND

The noted Englishman hardly had sat down after telling his listeners about world peace and how glad he is to be in California before his own voice hit back at him. Electricians had secreted a microphone at the speakers' table and every word Mr. Churchill said was recorded on the intricate studio sound device.

Mr. Churchill and members of his party sat spellbound when his voice commenced coming from a hugh loud-speaker hung in a corner of the stage and the innovation was as surprising to the others present as it was to the honored guest.

The former Chancellor of the Exchequer in England was greeted officially to California by Gov. Young who hurried to Los Angeles especially to attend the luncheon.

In a short talk, Mr. Churchill discussed world peace, the secret of which, he said, best can be assured through the co-operation of the two great English-speaking countries of the world.

SECRET OF FUTURE

"The secret of the future of the world lies under the flags of Great Britain and the United States," he said.

Mr. Churchill declared he is a

(Continued on Page 2, Column 2)

The Lancer

by Harry Carr

NACO, our pup, can't understand about this rain.

One of his amusements is to dash in and out of the water from the hose sprinkler; but enough's enough. This new kind of hose just follows him around wherever he goes. He becomes very indignant.

POLICE! POLICE!

Down in the Jap colony the banzai boys have their own ideas as to dealing with muckraking evangelists.

WINSTON CHURCHILL

Hon. Winston Churchill, now a visitor in Los Angeles, did more to win the World War than most of the generals.

Had his plans for the invasion of Turkey been carried out by Lord Kitchener when Mr. Churchill proposed it, the war would have been materially shortened. Kitchener was one of the great failures.

FINGERS OF SUSPICION

To cast outrageous suspicion upon every lawyer who in the course of a trial asks a question of the court clerk seems to be taking in a lot of territory. It would be difficult for an attorney to get through the business of impaneling a jury without consulting the clerk.

PITY THE DEER

Wild life in the hills is more plentiful than for many years past . . . deer, coyotes, bobcats, 'possums and the like. But I fear it will soon become less plentiful. These forest fires will drive the wild game into the guns of the hunters.

AN OVERDOSE

In books and on the stage I am sick and weary of innocent young men being rescued by the Governor just as they squat in the electric chair. My interest in criminals is limited to the hope that they are not enjoying their stay in jail. I imagine the public is of a similar mind.

WALK A CHALK LINE

News-reel pictures of the fall football training suggests an interesting question.

The gangsters, the bootleggers and the arson fiends indicate that the trouble with America is a lack of discipline. Yet when it comes to sports our young athletes are disciplined like Prussian goose-steppers.

SPORT PAGES

A well-known journalist, for whose opinions I have a high regard, says that the sporting pages of the newspapers are the highest expression of modern America.

They have youth, gayety, personality, freshness, relentless accuracy and a great sense of relative importance. Worth-while stories are told; the rest are put in box scores. But the record is absolutely complete.

UNEASY GROUND

Building dams is no pudding in California. The earth slip at the San Gabriel Dam is no surprise to geologists. They know that the ground that we call California is constantly shifting and settling.

STREET CLEAN-UP ASKED

Nicholas Priester yesterday complained to Council that while the paving on the west side of Vermont avenue has been completed, the dirt and trash has not been swept clean. His plea was referred to the City Engineer for attention.

AUNT HET
BY ROBERT QUILLEN

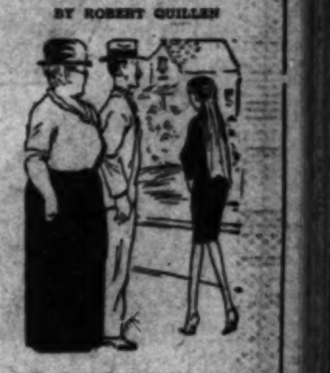

"Pa thought she was a real widow just concealin' her grief, but a woman ain't hidin' a broken heart when she's showin' ever'thing else she's got."

(Copyright, 1929, Publishers Syndicate)

Pantages Defense Experts Blame Death of Japanese on Operation

Tell of Last Hours of Crash Victim

Nurse Says Japanese Feared Operation

Miss Mabel Fraser and Dr. Bertha Baumbaugh who testified for the defense yesterday at the trial of Mrs. Lois Pantages.

ASPHYXIATED, THEY DECLARE

Accident Injuries Not Fatal Witnesses Maintain

Judge Opens Way to Admit Technical Question

State Calls Witnesses for Rebuttal Attack

(Continued from First Page)

shock when wheeled into the operating room.

EXPERTS TESTIFY

Then came the experts following each other to the witness stand and with them came Steuer with a hypothetical question more than 1500 words long.

In the question the defense set up all of the medical testimony offered by the State at the beginning of the trial and the testimony of the autopsy surgeons as to their findings.

The question which was put to each of the experts ended:

"Doctor, have you an opinion, based upon the facts in this question set forth, as to whether or not said Rokumoto received on the sixteenth day of June, 1929, as the result of the automobile collision, a mortal wound?"

The answer in each case was yes, and then the next question asked for the opinion.

INJURY NOT FATAL

Then one after another the five experts made in substance the same answer, and it was:

"Joe Rokumoto came to his death as the result of an anaesthetic, the automobile accident had nothing to do with the death."

First, Dr. Bertha Baumbaugh, who attended Rokumoto at the hospital, answered the lengthy question and she was followed by Drs. F. L. Anton, F. W. Rinkenberger, F. W. Segmund and A. E. Gallant.

And not only did the five doctors declare that Rokumoto was asphyxiated by the anaesthetic, but they also informed the jury that the operation was not necessary and "absurd," and that it could not have resulted in any benefit to the patient.

Then, after branding the operation, which was an effort to reduce a dislocated hip, as "absurd," the defense doctors went on to tell the jury what their opinion of treatment which should have been given Rokumoto was.

With human bones and X-ray pictures of Rokumoto's injuries, Dr. Gallant gave a demonstration of his opinions as to what had happened to the Japanese and just why the operation was absurd.

Shortly after Dr. Gallant had completed his direct examination he was taken over as a prosecution witness by Dep. Dist.-Atty. Jones and was again placed under direct examination, and it was later when Steuer cross-examined him that many of the telling blows were struck the prosecution camp.

ANTON'S TESTIMONY

It was from Dr. Anton, who was later followed by the other doctors, that the information that Rokumoto could not have died from the shock of the accident, but must have been killed by the anaesthetic, went into the record.

"A man cannot be in shock more than twenty-four hours. He will recover from the shock by that time or die." This is what the experts told the jury and then pointed to the undisputed fact that Rokumoto was injured on June 16 and was operated on and died three days later.

All through the various medical testimony there went into the record medical terms and names which plainly were not understood by the jury or anyone else in the courtroom.

Acetabulum, atheroma of the aorta, tubercular osteomyelitis, first sacral bone, the ilium, coronarules and a lot of other things became a part of the transcript in the case with so much speed while the doctors were testifying that at last a halt was called by counsel for both sides and the physicians were requested to put their opinions and medical terms into language which could be understood by the attorneys and the jury.

GATHERING OF EVIDENCE

After the doctors were through and the human bones used by Dr. Gallant had been placed on evidence Robert V. Fowler, Ira Darnell and Adam Clampett followed each other to the stand, the first two to tell of how various witnesses had been discovered by the defense and the other to testify regarding the various colors in which the automobile driven by Mrs. Pantages has been distributed by agents here.

A flock of stipulations by counsel relative to a number of things of little importance on which both sides could agree flooded into the record and then the defense closed.

With the close of the day's session the prosecution was well under way with the rebuttal testimony which began with Mrs. Minnie L. Maxwell, who told of talking with Mrs. Katherne Mulcahy, an important defense witness, and having been told a different story by her than the one to which she testified.

L. R. Stephens and L. D. Egan, both police officers, were the last witnesses of the day. They were called to attempt to impeach Mrs. Bertha Jacobs, the woman who testified for the defense that she was driving with Mrs. Pantages until shortly before the fatal accident.

The police officers both declared from the stand that in some respects the story as told them by Mrs. Jacobs was different from the account she gave in court.

Cross-examination found Egan in trouble, when he told Steuer that he had made notes of the conversation with Mrs. Jacobs and then was unable to produce them. At last the officer admitted that he had made a mistake and that he did not keep any notes.

Today the prosecution promises more impeachment witnesses and then to match prosecution experts with those who testified for the defense.

PANTAGES TRIAL CONTINUED TO OCTOBER

Trial of Alexander Pantages, millionaire theater magnate, on a charge of attacking 17-year-old Eunice Pringle when she came to his office seeking employment on August 9, last, was continued from the 23rd inst. until October 1, next, by Superior Judge Aggeler yesterday.

The continuance was granted at the request of W. J. Ford, Pantages's attorney, with the consent of Dist.-Atty. Fitts and Robert P. Stewart, his chief deputy, who were present.

In presenting the motion, it was pointed out that an agreement exists between Attorney Ford and the District Attorney to try the Pantages case before that of Clayton C. Stafford, wealthy El Monte grain merchant, who also is awaiting trial on an attack charge.

Inasmuch as Ford represents Mrs. Pantages in her present trial and also is counsel for Mr. Pantages and Stafford, the court approved the continuance to permit him to prepare the different cases.

FAHY INJURED IN PLANE FALL

(Continued from First Page)

special design and not a standard Lockheed production type.

BROMLEY SILENT

Bromley had little to say regarding the crash, other than that it will be impossible for him to make his ocean flight this year. It probably will be decided today whether a new ship will be built for Bromley, it was stated by S. Breder, a Lockheed official.

The plane which was wrecked yesterday was the second City of Tacoma. Bromley smashed the first one last July in Tacoma, when he attempted to take off for Tokio. Gasoline from the first ship's tanks blinded him and caused the plane to swerve from the runway into rough ground.

The second City of Tacoma was practically a duplicate of the first except for the new-type tail assembly. Bromley expected to arrive in Tacoma with his plane next Sunday.

Lee Shoenhair, transcontinental nonstop flyer, winner of second place in the recent Los Angeles-Cleveland, O., nonstop race, was called to the crash scene by the Department of Commerce.

REMARKABLE PILOTING

He, as well as pilots who witnessed the mishap, expressed the opinion that Fahy exhibited a remarkable piece of piloting in bringing the ship down without losing his life.

Mrs. Claire Fahy, wife of Fahy, and a participant in the recent women's air derby to Cleveland, was at her husband's bedside last night. The couple, and Mrs. Fahy's cousin, Ward Miller, who saved his life by jumping from the late Maj. John Wood's plane over Arizona, were to have left next Saturday for Dearborn, Mich., where Fahy intended to enter the national air tour for the Edsel Ford Trophy.

Fahy resides at 227 North Vendome street. He is 29 years of age and was a World War pilot. He was unconscious for three days following a war-time crash and later saved a pilot companion from drowning when the bottom of the flying boat which they were testing came off in a landing on the Potomac River at Washington.

STORM VICTIMS SAVE OWN LIVES

(Continued from First Page)

bring the yacht about and run before the wind.

Shortly before 7 p.m., Capt. McCready relinquished the wheel to one of his crew, and went below for coffee. A few minutes later, helplessly off her course and at the mercy of the mounting gale, the vessel plunged bow-on into the beach. Then the seas quickly washed her broadside to the shore.

HOST KNOCKED OVERBOARD

With no idea of their location, passengers and crew prepared to adjust life-preservers and go over the side, and trust to their swimming ability and the surf to gain the beach. This plan was abandoned, however, as the result of a mishap to Borden. While making his way along the windward side of the yacht, the host was knocked overboard by a comber. Swimming to the beach, he called for a line, which, after numerous attempts was thrown to him.

Borden made the line fast; and, with life-belts about them, the other passengers and crew half swam and half pulled themselves to safety. All night they sat warming themselves by a bonfire and watching the La Viajera break up, while two of the crew walked several miles for help to a settlement known as Rosita Beach. The two returned early yesterday with Mexican ranchers and Tia Juana taxicabs, and the others were conveyed to the border. Nearly $1000 in cash and several thousands of dollars in jewelry, wearing apparel and personal effects were lost with the ship, the survivors reported.

The La Viajera was valued at $20,000, but was covered fully by insurance, Borden said.

LIGHT PLAN APPROVED

Council yesterday adopted the final ordinance calling for the installation of lighting appliances in Las Palmas avenue between Franklin avenue and Hollywood Boulevard.

GRAND JURORS HIT AT SHULER

Radio Gossiping Branded as Harmful Practice

Copy of Report Forwarded to Federal Board

High Praise Given to Fitts and Other Officials

(Continued from First Page)

the charges in all respects. Neither the testimony of Rev. Shuler nor the result of independent investigation indicates that his charges had, or have, any more substantial basis than gossip, hearsay, superficial inquiry and vague suspicions.

EVIDENCE LACKING

At the outset of his testimony before the grand jury the Rev. Shuler announced that he had no knowledge of the truth or falsity of his accusations, and that he possessed no facilities for proving or disproving them.

The grand jury did ask the Rev. Shuler to provide this body either with proofs in his possession or with some basis upon which facts could be obtained; inasmuch as persons guilty of the crimes charged by him would be subject to prosecution for the commission of a felony, and if found guilty, would be sentenced to serve terms in State's prison.

He was neither able to supply information nor to offer helpful suggestions of a character calculated to aid this body in its own investigations. As a consequence of the search for evidence which the grand jury did conduct, it is learned beyond question that the Rev. Shuler's remarks and accusations were unproven by any showing of evidence or a reasonable indication of evidence.

He uttered suspicions only, which, by his own words, were imparted to him by others.

INQUIRIES MADE

The grand jury believes it neither wise nor just, in view of the wide publicity given them, to dismiss the Shuler charges in this case without drawing public attention to the bad consequences of a course such as the Rev. Shuler has pursued. No public or private good has been accomplished, no public abuses corrected, and innocent persons, by innuendo and irresponsible gossip, have been unjustly suspected and accused.

The grand jury is continuously engaged in examining evidence and in making investigations prompted by outside sources or originating with the grand jury itself. Of necessity, such investigations are secret in character, in order that no innocent person be unjustly subjected to public suspicion or accusation, and that no guilty individual be permitted to evade the law by being forewarned of the imminence of indictment or prosecution.

When, as occasionally happens, a public servant proves dishonest, records show that detection and punishment more often have come through the proper administration of the machinery established by the people themselves to protect society against such abuses. The circulation of idle rumors, the public utterance of hasty or prejudiced suspicions, are more calculated to injure the innocent than to bring the guilty to justice.

PRAISE FOR OFFICIALS

The people have every cause to have faith in their District Attorney, Buron Fitts, who is able, fearless and honest. The public officialdom of the city and county as a whole is entitled to our confidence and respect.

There cannot be proper complaint from any source against full discussion of public policies and the state of public affairs, nor with honest criticism in such matters, but when such criticism or comment takes the form of extremely grave charges against public officials and private citizens—with no evidence whatsoever to give them weight—public confidence is jeopardized and any citizen at any time may be made a victim of the hatred or dislike of disgruntled or unworthy or irresponsible persons.

Hence, the grand jury earnestly urges the people of Los Angeles to have faith in their public institutions and in their public officers, and to regard as seriously injurious to the community itself any rumor or item of gossip circulated, regardless of motive, without investigation or reasonable effort made by the utterer thereof to ascertain the facts.

GRAND JURY OF LOS ANGELES COUNTY.
By Elwood De Garmo, foreman.
Arthur St. Clair Perry, secretary.

Hall of Music Dedication to be on Sunday

Arrangements have been made for the entertainment of thousands of Southern California music lovers at the dedication of the Hall of Music at Fox-Movietone City in Beverly Hills Sunday afternoon.

Announcement was made yesterday that Dr. Rufus B. Von KleinSmid, president of the University of Southern California, will make the dedicatory address and that Lenore Ulric will unveil Mahonri Young's sculptures, which include a bronze bust of Victor Herbert and plaques of eight other noted composers.

The program will include renditions by an orchestra of 100 with a chorus ensemble of 300 voices, as well as solos by Lawrence Tibbett, baritone; Madame Elsa Alsen, dramatic soprano, and Don Jose Mojica, lyric tenor.

LIQUOR BRINGS DIVORCE

Arch Woodward came home drunk one night, hit his wife with a hair brush, threw an alarm clock at her, tore up the radio and kept the place in a general state of commotion, Mrs. Theol Woodward testified before Superior Judge Guerin yesterday when asking for a divorce. The wife further testified that Woodward frequently came home under the influence of intoxicating liquor and cursed her. Mrs. Woodward was given a decree and the custody of a minor child.

MUSICIAN'S BODY DUE IN LOS ANGELES

Remains of Mrs. Dunning Will be Placed in Vault Pending Sons' Arrival

The body of Mrs. Carrie Louise Dunning, inventor of the Dunning system of music study, will arrive in Los Angeles this morning and will be placed in the receiving vault in Inglewood Park Cemetery, pending the arrival of her two sons from the East. Interment will be made later.

Mrs. Dunning died the 8th inst., following an operation in New York City. Her home was at 834 Plymouth avenue, mouth Boulevard She was 65 years of age.

MRS. CARRIE LOUISE DUNNING.

Many years ago Mrs. Dunning originated the Dunning system and maintained a normal school for music teachers in New York. Teachers from all parts of the world studied and taught the system. Mrs. Dunning lectured and toured Europe and the United States many times. In Los Angeles she was a member of the Euterpe Opera Reading Club, the Pro-Musica Society, the Music Teachers' Association and chairman of the Music Committee of the All Souls Church on Wilshire Boulevard. She also was a member of the Daughters of the Republic.

Mrs. Dunning leaves twin sons. Earl Dunning, Los Angeles business man, journeyed to New York, where he was met by Carrol Dunning, manager of the Ford interests in Germany.

The day of interment has not been set.

DAM SITE ROCK TO BE STUDIED

(Continued from First Page)

announced that construction of the dam will not be abandoned because of the landslip. He said that the slip was only such a movement as might be expected when an excavation is made at the base of a mountain.

The board will visit the dam site today and confer with the contractors relative to the removal of the debris. McClellan said it is possible that the work will be done for less than $2.96 per yard, the contract price the contractor is getting. The same contract provides for the excavation of the overburden on the floor of the canyon and in the river bed at 60 cents a yard. This is known as the easiest type of excavating in this line of work. It is this sand and gravel that the owners of claims at and above the dam site say contains millions of dollars worth of gold that can be reclaimed, as testified in their suit against the county. Decision on this suit still is pending.

PASADENA'S DAM NOT INTERFERED WITH

By a "Times" Staff Correspondent

PASADENA, Sept. 18.—The landslip at the county flood control dam site in San Gabriel Canyon will not interfere with the plans of this city to erect a $7,000,000 independent dam four miles lower down in the same canyon, Samuel B. Morris, head of the local water department, announced today.

Even though the county should abandon its plan to erect a dam at the Forks site because of the landslide, it will have no effect on Pasadena's Pine Canyon site project, Morris asserted.

"I hope the county will be able to complete its dam at the Forks site," said the local water authority, "as it would be valuable in catching silt and debris.

"Before the contracts are awarded on Pasadena's dam, much additional testing will be done through drilling tunnels and shafts to establish rock conditions."

This city by an overwhelming majority recently voted a $10,000,000 bond issue for the construction of a dam in San Gabriel Canyon at the Pine Canyon site and seventeen-mile-long conduit to the city reservoirs.

It had been expected that San Gabriel Valley cities, including Whittier and Long Beach, would file suit to halt the local project on the ground that the Pine Canyon dam would jeopardize their own water rights, but no definite action has been taken thus far.

Council Orders Land and Lease Report Be Made

A resolution directing the Bureau of Budget and Efficiency and the right of way and land department to make a report to the Council covering the present method of handling land and leases, was introduced yesterday by Councilman Jacobson and adopted.

The resolution submits that discrepancies have arisen with various municipal departments controlling leases and the recording of deeds, resulting in persons occupying city land without paying, and in delinquent assessments being charged to the city.

In supporting his resolution Jacobson said that information has been brought to him that the lessee of a city lot, who uses it for a parking station and who is supposed to pay $250 a month rent, has not paid his rent for a year, explaining that nobody came around to collect.

GARDEN FETE TOMORROW

The annual garden fete of the Verdugo Parlor No. 240, Native Daughters of the Golden West, will be given tomorrow afternoon at the home of Mr. and Mrs. James Horne, 1445 Valley View Road, Glendale. Cards and dancing will be on the program for the evening.

WEATHER TURNS NORMAL AGAIN

Yesterday's Shower Breaks Untimely Heat

Precipitation Too Slight to Lessen Fire Peril

Imperial Valley Drenched by Cloudbursts

(Continued from First Page)

Chicago. The third, No. 11, was bound for Los Angeles and No. 46 was due in El Centro at 7:30 a.m. Working crews from El Centro repaired the damage.

One death was caused by the storm in the Imperial district. Russell Hall of Glendale, pilot of a Pickwick airplane, cracked up at Jacumba when he attempted to land following a cloudburst. He suffered a fractured skull and died at El Centro Hospital. Jose Lavin, his passenger, a Mexican customs official, was not hurt. The plane was en route to Mexico City from Los Angeles.

Brush fire hazards in the Santa Monica Mountains were reduced temporarily at least, according to Chief Fire Warden Weinert and Deputy Butler at the Fernwood station in Topanga Canyon. Mountains in the Topanga and Malibu sections received a thorough soaking, according to the officials. At Santa Monica, .28 of an inch was recorded.

At Bakersfield an overcast sky increased the humidity and reports from the town were that the thermometer never fell below 83 deg. during the entire night. The rainfall was limited to a few scattered drops.

GROWERS GLAD

At Ontario agriculturists are reported to be overjoyed by the advent of the storm which broke the heat wave. During the past week winds from the desert have swept through the valley bringing scorching heat. Peaches began to drop and walnuts showed signs of withering. The grapes began to burn, it is reported. The unusual rainstorm put an end to the threatened devastation. George P. Weldon, Chaffey Union High school pomologist, said that peaches on the trees literally were cooking from the heat but that the rain came in time to harden them and make them marketable. The walnut crop has shown a revival, he states, and grapes failed to split as many feared they would. There was some damage done the grape crop but officials of the Italian Vineyard Company at Guasti and H. H. Thomas, Cucamonga vineyardist, voiced the opinion that the loss will be slight. Officials of the California Co-operative Cannery stacked several acres of peaches in their drying yards and consequently no damage was done the tons of fruit spread about on the ground before the rain.

HEAVY DOWNPOUR

In the Santa Clara Valley, Santa Paula reported a heavy downpour with .89 of an inch recorded. At Fillmore .34 of an inch was recorded and at Piru .19 of an inch. Damage to the unharvested lima bean crop is feared, according to reports at Santa Paula.

The heavy rainfall extended across the desert country as far as Las Vegas and the Colorado River basin, according to reports. The low pressure area over Los Angeles brought in desert heat from the interior on the coastal plains and valleys resulting in the hot spell of Tuesday. According to the Weather Bureau at Los Angeles the low pressure area is moving slowly northward.

Huntington Beach reported .31 of an inch; Compton, .26; Long Beach, .33; Montebello, .73; Mount Wilson, .25; Venice, .75; Fontana, .52; Pasadena, .18; Redondo, .30, and Huntington Park, .37; Riverside, .63; Ventura, .51; Oxnard, .35; Hollywood Beach, .35; Somis, 1.01; Camarillo, .65, and Hueneme, .15.

SNOW REPORTED

The forestry department reports heavy snow on Mt. Gleason, a 6500-foot peak back of Pasadena, last night.

At Santa Ana the first September rainfall was recorded since 1921. Orange county precipitations ranged up to more than half an inch in the southern part, reports state. Though the bean and walnut crops were threatened by untimely wetting yet the agriculturalists rejoiced in the breaking of the hot spell. Signs of a return of sunshine indicate that the crops will escape damage, they hold. Orange and citrus growers rejoiced at the soaking of their orchards as their trees were washed and cleaned.

Orange reported an even half inch of rainfall with Villa Park slightly in excess of this amount. One of the benefits derived from the rain, according to the county agricultural department, was the heading off of a severe desert wind, forecast by the low humidity and low air pressure of the last few days.

Missing Woman Search Started

R. N. Stringer of 2646 East Fifth street, Highway Highlands, yesterday asked police to institute a search for his sister-in-law, Mrs. Lola Hale, a trained nurse, 32 years of age, who he said has been missing since Monday. Stringer said Mrs. Hale came from Alabama to visit him and his wife, her sister, on the 9th inst.

Last Monday, according to the report, she left the house ostensibly to meet a man at a Westlake-district hotel and accompany him on an automobile ride. She has failed to return, Stringer reported; and inquiries at the hotel failed to reveal the man's whereabouts.

RAMONA P.-T.A. TO MEET

The first regular meeting of the Ramona Parent-Teacher Association will be conducted at 2:30 p.m. today in the school auditorium at 1100 North Normandie avenue. Mary King Hunter will speak on "The Meaning of Color and Color in the Home." Following the business session a tea will be given to present new teachers of the school faculty, with Miss Esther Copeland and Miss Florence Perry presiding.

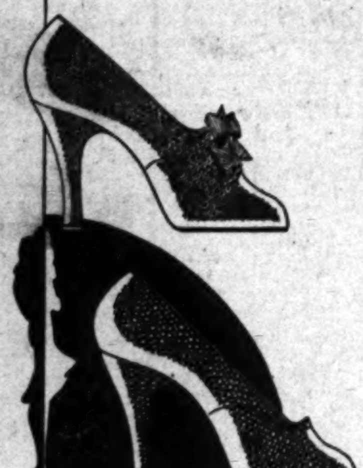

GENUINE LIZARD

RICHNESS of materials in the simplest designs is the keynote of Autumn's smartest footwear. Genuine Lizard with its subtle feeling of luxury and exotic beauty has gained so rapidly in distinction that it is now indispensable to the correct wardrobe.

The two benchmade models illustrated are are created in finest quality brown or black lizard imported from France . . . either high or Cuban heels.

$19.50

French Slipper Shoppe
CHAS. D. CLINE
720 SOUTH FLOWER Just South of Seventh
7004 HOLLYWOOD BLVD. Roosevelt Hotel
AMERICA'S FINEST FOOTWEAR SALONS

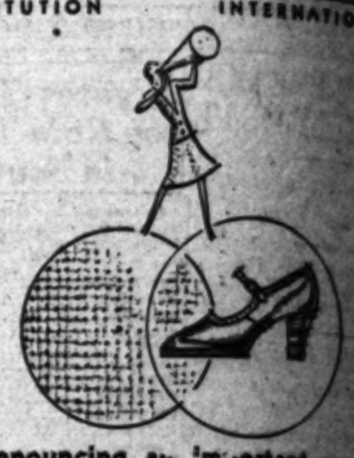

I. MILLER
INSTITUTION INTERNATIONALE

Announcing an important merger of Messrs. SUEDE & TWEED

In this new partnership M. Tweed will retain his position as foremost material for street ensembles, while M. Suede, under the guidance of I. Miller, makes his initial appearance in the casual leather heeled slipper which should invariably accompany M. Tweed on his round of the town.

The strap shoe in brown, black or other with calf or reptile . . . 16.50—19.50
Bags to match . . . from 14.50
Silken Snare picot topped chiffons . . . 1.95 Three pairs 5.65

TOWN AND SPORTS SHOP
652 south grand

Santa Fe

IT COSTS 8¢ to 12¢ a mile to drive your car

IT COSTS 2¢ a mile to ride Santa Fe Fast Trains to San Diego and return

$5.00 round trip

3 HOURS Scenic Speed Comfort Economy Convenience..

$2.7 one way

Santa Fe Ticket Offices and Travel Bureau
743 South Hill St. Tel. MUtual 0111
LOS ANGELES
HOLLYWOOD 6405 Hollywood Blvd.
SANTA MONICA 312 Santa Monica Blvd.
GLENDALE 119 East Broadway
LONG BEACH 228 W. Ocean Blvd.
HIGHLAND PARK Santa Fe Station
SAN PEDRO 121 7th Street
INGLEWOOD—[illegible]
ALHAMBRA—132 West Main Street

THAT PAIN

DON'T [illegible] Bayer Aspirin [illegible] sional headache. Keep it [illegible] as millions of users do [illegible] the more excruciating [illegible] as neuritis, neuralgia [illegible] Exposure may bring [illegible] that pain needn't last longer [illegible] it takes to take a Bayer [illegible] tablet. This product is [illegible] harmless, as your physician [illegible] testify. It does not affect [illegible] heart or upset the [illegible] Proven directions for its [illegible] uses are tucked in each box [illegible] be sure you get the genuine [illegible] Bayer on the box and the [illegible] genuine printed in red.

BAYER ASPIRIN

MILLER
INTERNATIONALE

cing an important merger
srs. SUEDE & TWEED

In this new partnership M. Tweed will retain his position as foremost material for street ensembles, while M. Suede, under the guidance of I. Miller, makes his initial appearance as the casual leather heeled slipper which should invariably accompany M. Tweed on his round of the town.

oe in brown, black or otter with calf . . . 16.50—19.50
h . . . from 14.50
picot topped chiffons . . . 1.95 Three pairs 5.50

n AND SPORTS SHOP
652 south grand

antaFe

IT COSTS
to 12¢ a mile
drive your car

IT COSTS
a mile to ride
Fe Fast Trains to
Diego and return

3 HOURS
Scenic
Speed
Comfort
Economy
Convenience..

$2.75 one way in coaches

ket Offices and Travel Bureau
Santa Fe Station
Tel. MUtual 0111
LOS ANGELES
SANTA MONICA 12 Santa Monica Blvd.
HIGHLAND PARK Santa Fe Station
GLENDALE 119 East Broadway
SAN PEDRO 121 7th Street
PASADENA Santa Fe Station
WHITTIER 123 N. Greenleaf
INGLEWOOD—111 South Market St.

THAT PAIN

DON'T limit your use of Bayer Aspirin to the occasional headache. Keep it handy as millions of users do, to stop the more excruciating pains such as neuritis, neuralgia and sciatica. Exposure may bring pain, but that pain needn't last longer than it takes to take a Bayer Aspirin tablet. This product is perfectly harmless, as your physician can testify. It does not affect the heart or upset the stomach. Proven directions for its many uses are tucked in each box. Just be sure you get the genuine with Bayer on the box and the word genuine printed in red.

ER ASPIRIN

Aspirin is the trade mark of Bayer Manufacture of Monoaceticacidester of Salicylicacid

D TIME BUNKO AS NEW GUISE

Plays Role Once Given to Green Goods

d Operator Arrested Salesman Complains

Says He Put Up $500; "Drugs" Just Sand

ed on a train at Bakersfield Tom Steele is held for Angeles police who had re the arrest, stating they have charging grand theft. The case is reported by po have been a modernization old green goods swindle, with taking the place of the which once lured the credu

Summerson, an automobile of 911 Meyers street, San is the complainant. He the police on Tuesday that had been picked of $500 named Steele, a chance ac Later, when C. R. Rob driver, had given the information about putting a train at Saugus. Detec Appledorn called in and asked whether his had been picked or if he had

to the detective, Sum he had been swindled. Steele approached him, say had bought a car of and soon would buy two he cleaned up on a deal. report continues that introduced himself as a Chi who had $20,000 of drugs in Tia Juana in with a man and had to have again possession. He of a half interest in if the San Bernardino put up $500 to take the of both, police said.

went to Tia Juana with $500, and Steele a black bag which he let carry to Los Angeles, to the detective. Sum at a hotel, holding while Steel went to bring and he never came The bag was opened and was sand, Appledorn will go to Bakersfield back Steele.

y in Becker e Disagrees; New Trial Set

to reach a verdict after hours of deliberation, the of Fred J. Becker, school principal of statutory offenses, was yesterday by Su McComb.

submitted to the on five counts, but instructed to bring of acquittal on three they did, but appar unable to break the prevailed on the re counts. Judge Mc the case set for re ber 23.

pleaded innocent and his argued that the charges of a political move to oust his position in the Pasa

ter's Veto n Loan Fails

yesterday overrode an Mayor Porter's vetoes, in a loan of $11,380 from city a special fund to complete in Highland ave Wilshire Boulevard and

matter was brought up by Webster and was sec by Councilman Martin, a of the Porter poli money is not a donation, the assessments having The money will the city when the taxes in December.

DEATH CAR SUSPECT TO FACE TRIAL

Motorist Bound Over on Charges of Manslaughter and Hit-and-Run Driving

Owen D. Johnston, 21 years of age, of 703 East Forty-second street, was bound over by Municipal Judge Baird yesterday for trial by Superior Court on charges of manslaughter and hit-and-run driving, growing out of the death of Mrs. Amy Mae Burleigh, 33, on the 1st inst. A charge of drunk driving against Johnston was ordered dismissed by Judge Baird.

Dep. Dist.-Atty. Russell disclosed that Johnston was arrested after Police Officer David Davidson found the front license plate of his small automobile, which became detached when he struck Mrs. Burleigh, who was crossing Central avenue at Fifty-first street. H. E. Burleigh, 1333½ East Fiftieth street, husband of the dead woman, established that her death was due to the crash. W. B. Wooley, 519 East Seventh street, testified that he was a passenger in Johnston's car and that the latter drove away from the scene of the accident, leaving him there when he got out to see whether the person struck had been injured.

CHURCHILL GETS FETE SURPRISE

(Continued from First Page)

traveler on a holiday and that after twenty-four years in politics it appeared to him following the last election that in some quarters it was felt he was in need of a vacation.

"I am lingering in California to study your educational systems," he declared. "The motion-picture industry, which you have here is an educational institution, whose influence is felt all over the world. Many new institutions have arrived in the last decade and our task in this modern age is to apply them to make the world a brighter, safer and healthier place, not for a few but for the multitudes.

"Instruments of science are arriving on the wings of time to give the great masses that dwell here in peace and in equity many new and wonderful diversions which go toward making happiness and promoting peace of the world."

THANKS EXPRESSED

The guest expressed his thanks for the wonderful reception and in closing his talk declared his only regret is that he never had been to California before.

Mr. Mayer welcomed Mr. Churchill to the studio on behalf of the industry. He touched upon Mr. Churchill's record in public life and said that if it were filmed "they would say it was overdone and overcharacterized."

"The affection we hold for your people can best be recalled during the illness of King George when our churches were thrown open and prayers offered for his recovery," Mr. Mayer said.

"This should indicate we have many things in common; that our ideals and sentiments are alike and that we are brothers under the skin. Mold these together and the peace of the world is assured."

Before the speakers were introduced by Fred Niblo, director, who acted as toastmaster, a program was given by stars from the studio. Lawrence Tibbett, grand opera star, sang; Van and Schenck, famous vaudeville team, appeared in a sketch, while Lawrence Gray sang a number from the current Duncan sisters picture, assisted by the Metro-Goldwyn-Mayer revue girls.

The members of Mr. Churchill's party who were honored guests included John S. Churchill, brother of the former Chancellor; William Randolph Churchill, son of Winston Churchill, and John W. Churchill, son of John S. Churchill.

Mr. Churchill left last night to spend several days in Santa Barbara. He plans to return to Los Angeles Saturday when he will be guest of Henry M. Robinson and James R. Page. On Sunday he will spend the day on Ira Copley's yacht on a trip to Catalina to return in time for dinner with William G. McAdoo Sunday night. He will be honored guest at a luncheon at the California Club Monday.

CALIFORNIA APPEALS TO MISS LOUISIANA

Miss Evelyn Smith

Greeting Southern California sunshine as the realization of her life's dream, Evelyn Smith, Miss Louisiana contest winner of the Pelican State, arrived here yesterday.

The young woman, who is at the Biltmore, is the daughter of Mrs. Lillian Smith of Hammond, La., and is to be the guest of Miss Christine Foltz, also of Hammond, who has come here to live at 1842 North Vista street.

Miss Smith also won the Charleston dance contest in her home State.

BANK THEFT TRIO MUST GO TO TRIAL

Jane Ross, Her Husband and Another Man Bound Over on Hold-up Charges

Identified by employees of two Los Angeles branch banks as the bandits who held them up and robbed them, Jane Ross, 28 years of age, and her husband, Bert Ross, 28, both of 1448 North Mariposa avenue, were ordered held for trial by Superior Court on two counts of robbery by Municipal Judge Stutsman yesterday.

C. F. Morrison, teller of a branch bank at Fortieth and Figueroa streets, declared that Mrs. Ross entered the bank on April 15, last, and at the point of a gun forced him to hand her $2000 in currency. Her husband awaited her in an automobile in which both escaped, witnesses called by Dep. Dist.-Atty. Broker declared.

E. C. Wolffgang, teller of a branch bank at Pico street and Third avenue, testified that the woman, accompanied by Jack Richardson, 25, 851 West Twenty-third street, forced him at the point of a revolver to hand over $689 and then escaped in a car driven by Ross. Don Halley, 330 South Reno street, who was in the bank at the time of the hold-up, obtained the license number of the car, he testified.

Richardson was ordered held on one count of robbery and bail fixed for all three defendants at $10,000 each.

Life Insurance Writers Gather on Anniversary

More than 400 officials and agents of insurance companies are expected to attend the celebration of the twenty-fifth anniversary of the Los Angeles Life Underwriters' Association, to be conducted this evening in the Chamber of Commerce dining-room, beginning with dinner at 6 p.m. The banquet will be in honor of the twenty-four past presidents of the organization, many of whom will participate in the program. The speaker will be Vash Young, author, lecturer and nationally known life underwriter.

The program will be in charge of Fred C. Hathaway, president of the organization, and George A. Rathbun, who will be toastmaster. Among other speakers will be J. S. Charleville, secretary of the L.A.L.U.A., and George W. Ayars, a past president of the local organization and now vice-president of the National Association of Life Underwriters. Ayars and Charleville are delegates to the national convention at Washington, D. C., from the 25th to the 27th inst.

RICHMAN RECOVERING FOLLOWING OPERATION

Harry Richman, New York night club owner who is in Hollywood to make a talking picture, is recovering rapidly at St. Vincent's Hospital following a minor operation, according to announcement yesterday. His physician, Dr. Harold D. Van Metre, declared he will be able to leave the hospital in several days. His illness did not interfere with production on his picture at the United Artists Studio. Richman and Clara Bow are engaged to be married in several months and the actress has been a constant visitor at the hospital.

ROOF FRAMING TAUGHT

Lincoln Evening High School is offering instruction in roof framing with steel square for carpenters and builders. The course consists of practical instruction in laying out rafters and affords an opportunity for carpenters to gain a thorough knowledge of the steel square. The class meets Monday and Wednesday evenings at 3625 North Broadway. Instruction is free.

L PETITION UNDER FIRE

Finds Institution Inmates Counted, With Addresses, Duplications and Names Denied

that she found 556 signers of the petition filed by Al Bell favoring the erection of a stone-crushing plant in the Mountains to be residents of the Soldiers' Home at Saw Mrs. L. S. B. Blakney, 422 Seventeenth street, Santa Monica, an of the Pacific Palisades Protective Association, last night into the proceedings before the City Planning Commission

filed some time ago Bell interests carried 3900 Mrs. Blakney testified that 1442 of these Her testimony was to the the signatures were obtained by students of the Willitts ◆Business College of Santa Monica and that they were paid 10 cents for each name.

Her summary, so she testified, showed that of the 1442 signatures investigated, 390 persons said they signed the petition. She also testified that ninety-three of those investigated reversed their decision and signed protests. Forty said that they never signed the Bell petition, she declared. Also she found twelve duplications, one woman's name being used four times. This woman denied having signed the paper, Mrs. Blakney said, and wrote a letter of protest against the cement plant coming to the Santa Monica Mountains. Sixty-eight persons were not known at the addresses given and 531 were not found at home or at the address when she called. Many people had evidently moved, she said, as she classified 222 under this heading. Sixty-nine addresses were at empty houses or were incorrectly given. Five persons were dead and seven were classified as "miscellaneous," their investigator said.

Two hundred and forty-two additional postal card protests were added to the files.

G. W. Smith of Brentwood Heights, A. F. Luse, president of the Western States Loan and Investment Company, and E. E. Steffen, owner of Pacific Palisades property, also were on the stand.

The commission adjourned until Saturday, when it will inspect the proposed site of the rock-crushing plant.

RONTO

will open that clogged sink—drain or toilet without injury to the plumbing. It removes the and cleans and clears the When your drain gets stopped call the plumber—that's expense and delay—Just phone your and have Pronto.
Made in Two Sizes
, 25c, 20-oz. 40c

CATHOLICS TO GATHER AT OUTING

More Than 30,000 Due to Attend Park Picnic and Barbecue October 6

A picnic and barbecue to be participated in by every Catholic society and organization in Los Angeles and with substantial awards offered to groups having the largest attendance will be held at Rose Hill Park, Sunday, October 6, according to Benno M. Brink, president of the Southern California chapter of Knights of Columbus and head of the committee arranging the event.

Advance figures indicate the attendance will be well above 30,000, Brink said yesterday. Besides the Knights of Columbus, who are sponsoring the affair, other Catholic organizations that will participate include Holy Name Society, Third Order of St. Francis, Council of Catholic Women, Catholic Daughters of America, the Queen's Daughters, Catholic Big Sisters, Ladies' Auxiliary Ancient Order of Hibernians, Catholic Women's Order of Foresters, the Ladies' Sodalities, Young Ladies' Institute, Catholic Parent-Teachers' Association, Confraternity of Christian Doctrine, and the Altar societies of the more than eighty Catholic parishes in the city.

Relay races for men and women, a baby show, aesthetic dancing contests, and a variety of athletic events will feature the picnic, with open-air dancing indulged in throughout the afternoon and evening and exhibition dancing by artists from several local dancing academies.

Proceeds from the affair will go to support the free employment bureau maintained by the Knights of Columbus, and which last year secured positions for more than 1000 men, according to Brink. The bureau's service is extended to all regardless of race or creed and is made use of throughout the year by the welfare agencies of the city, he said.

PRESIDENT'S LEADERSHIP WINS PRAISE

Chamber Official Says Few Realize Full Extent of Governmental Affairs

Few citizens realize the full extent of the constructive work being carried out by the Federal government under the direction of President Hoover, in the belief of A. Carman Smith, Los Angeles advertising man and a director of the Chamber of Commerce, who returned here last night following a lengthy tour of the country during which he interviewed the President in Washington.

"President Hoover's constructive work isn't sold adequately to the country and, while I believe it is a commendable policy on the part of our President to avoid the appearance of seeking publicity, still the public wants to know the policies and objectives of the President," said Mr. Smith. "I discussed the administration with business men in many cities and was appalled to learn that there is only a passive interest in governmental affairs, occasioned principally because these same men do not realize what a great work Mr. Hoover is doing."

Mr. Smith's trip east was made for the chamber to observe first-hand the effectiveness of the Los Angeles county exhibits placed in the various State fairs and the Canadian National Exposition at Toronto.

Of importance here is the result of Mr. Smith's observations on the distribution of county literature at the exhibits managed by the Los Angeles chamber. A close check was made at all of the fairs this year on the literature thrown away on the fair grounds and proof was obtained that more than 90 per cent of the booklets distributed were retained, indicating the interest in this section.

GOV. YOUNG WILL SPEAK

Gov. Young will be the speaker at the luncheon of the Brotherhood Club at the Young Men's Christian Association at noon today. The Double Shrine Quartette will furnish music.

TERMITE FIND BRINGS ACTION

Examination of Courthouse by Experts to be Asked

County Entomologist Plans Appeal to Supervisors

Inspection of Other Buildings Also Deemed Advisable

Specimens of termites having been found flying around the Courthouse, Harold J. Ryan, County Entomologist, is preparing to ask the County Board of Supervisors for a minute inspection by experts from Mechanical Engineer Davidson's office, to determine to what extent beams and joists of old county buildings have been destroyed by the insects.

H. H. Wilcomb, who has charge of county operations against termites and similar pests, pronounced specimens found on the seventh floor of the old Courthouse members of the reproductive caste of the insect, which migrates from colonies in the fall, about the time of the first rain, for purposes of mating and forming new colonies. Wilcomb said it is not unusual for the insects to be found in the older sections of the city, and declared he has observed a number of them about the Courthouse.

VARIETY DISCOVERED

"Termites are widely distributed in Southern California, and cause much damage to old wooden buildings," said Wilcomb. "The only remedy is to sprinkle the infested wood with Paris green, or if it is too badly eaten, to replace it with sound material. The termites present in the Courthouse are of the dry-wood species, Kalotermes minor, which can live away from the ground, where other kinds of termites resort for a water supply. The Kalotermes minor can live on water extracted from the air, or absorbed from the wood consumed. Some scientists have suggested the theory that a chemical generation of water from the oxygen of the air and hydrogen from digested wood is the source of the termites' water supply, but this is difficult of proof."

Equity Ban on Actress Lifted

The suspension of Marjorie Rambeau, actress, by the Actors' Equity Association as announced on Tuesday from New York, was lifted yesterday.

The ban on Miss Rambeau was due largely to the failure of her letter of explanation reaching Equity officials. The action was taken when the actress was reported as walking off the stage of an Oakland theater.

Charles Miller, representing Equity here, and who is making a complete investigation, in describing the Rambeau situation yesterday, said:

"It is true that Miss Rambeau was suspended by the Equity Council at its meeting Tuesday, the 10th inst., but owing to additional evidence placed before the council, the suspension was lifted. Miss Rambeau is not suspended and is free to appear anywhere."

Wanted Broker to Arrive Today

Herbert R. Jackson, Hollywood broker, whose business affairs are being investigated by the District Attorney, will be returned to Los Angeles this morning by Detective Lieutenants White and McGee to face a charge of issuing a worthless check for $1000, it was announced by Dep. Dist.-Atty. D. H. Clark yesterday.

The investigation will then be broadened to include more than a score of additional complaints from wealthy Hollywood residents, which probably will be placed before the county grand jury for consideration tomorrow.

Meanwhile a special company of auditors has been put to work checking Jackson's accounts in several important ledgers found locked up in Jackson's office at 6253 Hollywood Boulevard. According to Dep. Dist.-Atty. Clark, the grand jury will be asked to hear the case as soon as the audit is finished.

DRIVE AIDS MEXICO INDIAN

Promoter of Fund Seeks $100,000 to Buy Medicine Chests That Will Go Into Schools

With approval of the State Board of Education, the Parent Teachers' Association and other organizations, Dr. Loyal Lincoln Wirt yesterday began a campaign to raise $100,000 with which to supply medicine chests to the Indian schools established in Mexico by Moises Saenz, subdirector of Education of the Mexican Republic. Following Dr. Wirt's address at the City Club, several members of the club subscribed $25 each.

Speaking on "The Lure of Mexico," Dr. Wirt, who recently returned from a 2000-mile trip through the southern republic, told his audience that the Mexican border no more represents Mexico than the crime belt of any American city represents the United States.

SMILES AND FRIENDS

"Before I went to Mexico, I was told that I would meet with nothing but dirt, disease, poverty, flies and bandits, yet I found the reverse to be true," said Dr. Wirt. "I found only smiles and friendliness on every hand and not one criminal or discourteous act on the part of any inhabitant of Mexico marred the peace of my visit. I believe that next summer will see a great hegira of Californians into our sister republic. The government is building many fine roads into the interior and the International highway will be completed by next summer."

Discussing leadership in Mexico, Dr. Wirt said the majority of the people's leaders are virile and patriotic, many of them having been educated in California institutions of learning.

Giving due praise to President Hoover, Ambassador Morrow and Calvin Coolidge for their influence in creating an increasingly friendly attitude on the part of the United States toward Mexico, Dr. Wirt said this fraternal feeling is being reflected in the growing good will of Mexicans toward the people of this country.

RESTORE GLORY

"Men of the stamp of Calles and Portes Gil have done and are doing much toward restoring to Mexico that glory which she knew in the past, before the coming of the Spanish gold hunters," said the speaker. "President Portes Gil is one of the most progressive men Mexico has produced in recent years. One of his aims is to gradually abolish the evils of alcohol, and the harmful effects of that poison are being taught in public schools. Fully in sympathy with the world movement toward universal peace, President Portes Gil has reduced the standing army from 90,000 to 60,000 men, and it is his intention to still further reduce the army."

Declaring that the education of the 2,500,000 Spanish people, the 8,000,000 Mestizos and the 4,000,000 Indians in Mexico will place that country in a higher position among the sisterhood of nations, Dr. Wirt said that one of the greatest needs of Mexico today is for medical aid to the Indians, in and out of the schools. He voiced the hope that the clubs, churches, schools and civic and fraternal organizations of this State will "adopt" the 4000 Indian schools, furnishing them with medical supplies to offset and prevent the diseases from which millions of the Indian children suffer.

BROADWAY · HILL · AND · SEVENTH · "ONE O'CLOCK SATURDAYS"
BULLOCK'S BASEMENT STORE

$5

New Wool Jersey Dresses
$5.00
Friday
(Not Today)

One and two-piece, straight-line and circular dresses made of an excellent quality light weight Wool Jersey.

The styles illustrated and many others secured so advantageously by Bullock's Basement Store they can be featured in this special value-offering at $5, Friday.

Attractively styled and very practical—for College or High School, Business, Travel or General Wear.

These Dresses are as exceptional in the quality of Jersey and in the character of workmanship as they are in style—at the price—14 to 44 sizes in tans, browns, greens, blues and reds with trimming of self or contrasting color—Jersey Dresses of outstanding value—Friday, at $5.

BULLOCK'S Basement Store

PUBLISHERS
THE TIMES-MIRROR COMPANY
OFFICERS
HARRY CHANDLER, Pres. and Gen. Mgr.
MARIAN OTIS CHANDLER, Vice-Pres. and Secr.
FRANK X. PFAFFINGER, Treasurer.
DIRECTORS
Harry Chandler, Marian Otis Chandler, Frank X. Pfaffinger, Mabel Otis Booth, Harry Carr.

Los Angeles Times
EVERY MORNING IN THE YEAR
DAILY FOUNDED DEC. 4, 1881—48TH YEAR

RALPH W. TRUEBLOOD, Managing Editor

Average for every day of August, 1929.... 172,838
Sunday only average for August, 1929....... 252,091
Average every day gain over August, 1928.. 8,875

OFFICES:
New Times Building, First and Broadway.
Branch Office No. 1, 621 South Spring Street.
Washington Office, 1217-1219 National Press Club Building.
Chicago Office, 360 North Michigan Avenue.
New York Office, 285 Madison Avenue.
San Francisco Office, 742 Market Street.
Seattle Office, 3322 White Henry Stuart Bldg.
In addition to the above offices, The Times is on file and may be found by European travelers at the office of the American Express Company, Paris, and 1 Rue Scribe, Paris, France. The names of Californians registering at the last-named address will be published in The Times at intervals.

LOS ANGELES (Loce Ahng hayl ais)

MEMBER OF THE ASSOCIATED PRESS
The Associated Press is exclusively entitled to the use for republication of all news credited to it or not otherwise credited in this paper and also all local news published here within.

The Times aims at all times to be accurate in every published statement of fact. Readers who discover any important inaccuracy of statement will confer a favor by calling attention of the Editorial Department to the error.

No employee of The Times is permitted to accept any gratuity, in money or its equivalent, from any individual, group or organization having news or business relations with The Times. The public should clearly understand that it is unnecessary to pay anybody anything to get news into The Times and that any Times employee who accepts "gifts" calculated to influence his or her work for this newspaper is thereby rendered subject to immediate discharge.

Bad laws, if they exist, should be repealed as soon as possible; still, while they continue in force, for the sake of example, they should be religiously observed.

—Abraham Lincoln.

Today's Bible Text

"For all flesh is as grass, and all the glory of man as the flower of grass. The grass withereth, and the flower thereof falleth away; But the word of the Lord endureth for ever." I Peter 1:24-25.

SUBTLE GUESSWORK

Can the League of Nations determine which is the righteous side in a holy war?

THE REAL THING

Farm relief will amount to something when the rancher can list his golf clubs as farm implements.

WORTH SEEING

When we can get Waikiki Beach on television the tired business man will be making larger use of the radio in the office.

STILL IN THE DARK

Telephone from Damascus says that there is still quite a bunch of Arabs out that way that never heard of the Kellogg amity formula.

GIRLS, BE GOOD

An Oregon church conference protests against pictures in which girls are shown smoking cigarettes. They may be true to life, but it is not the life of which the conference approves and, therefore, it does not hesitate to express its disfavor.

SPANKING THE BRIDE

Bride comes into the divorce court and alleges that the husband violently spanked her within two weeks after the wedding. Although there is no constitutional prohibition to the spanking of brides it is considered contrary to public policy and orderly government and the judge is at liberty to call it cruelty. In this case the husband will never do it again.

PARDONS AND POLITICS

The new Board of Pardons in Illinois includes a club woman and a negro lawyer in its membership. This may make the board more representative, though not necessarily more efficient—in fact, it hints of politics more than anything else. There are an awful lot of club women in Illinois, also there are more than 100,000 colored voters in Chicago.

VOICES WANTED

Most of the telephone girls seem to have pleasant voices and some recruits for the talkies have been gained from their ranks. Also some of the movie extras are seeking a course in the instruction school of the telephone company with the thought that the experience may help them in getting work in the speakies. A gentle voice and clear diction are recognized as assets—even if they are worn into a rumble by the time they get out of the can.

NORTHERN FLIGHTS

Adventurous flyers who are planning northern flights had best use amphibian planes for the British Columbia trade. The top part of the map is all wet. The castaways of the 'Untin' Bowler cruise have returned to civilization and they agree that Hudson's Bay and the hundreds of small lakes and water courses are dandy roosting places for planes that are equipped for a moist landing. But the country is mighty wild and dangerous for ordinary aircraft. So the birdmen who are heading for Labrador had best take pontoons with them.

ANOTHER CALENDAR

Russian professors are coming to the rescue of the world with a calendar of their own. Instead of the calendar of thirteen months as now being considered by the League of Nations they submit one with twelve months as at present, but with five weeks in each month. The week would consist of but six days. In this way the Russians would get rid of the Sunday that they seem to despise. The months would have thirty days each and the extra five days would be spread through the year as holidays. The various days of the week would all fall on the same date and if Saturday is pay day there would be sixty of them in the year instead of the paltry fifty-two as at present. In spite of this apparent advantage we will bet a doughnut that the Russian calendar is never adopted by the world.

THE MOTOR DEATH TOLL

Figures gathered by Supt. Biscailuz of the new State Traffic Patrol show that 1010 persons were killed and 15,630 injured in the first six months of this year in accidents in which motor vehicles were involved in the State of California. In the opinion of Supt. Biscailuz, who does not form his opinions hastily, 90 per cent of these accidents were avoidable and would have been avoided had ordinary care been exercised. This does not mean, of course, that in every case a motor vehicle driver was at fault; but it does mean that one of the parties to the accident was at fault. In the case of pedestrian accidents it is known that a high proportion is caused by the pedestrian's lack of care, and it may be assumed that in some of the grade-crossing accidents and collisions with street cars the motor vehicle driver was relatively blameless.

But with all due allowance for these factors, the accident total due to careless operation of motor vehicles is far too high and the plain lesson is that steps must be taken either to reform forcibly reckless drivers or to remove them from the highway, where they are a menace to the whole population.

It is to this problem that Supt. Biscailuz is devoting his attention. This accident record was not made during his superintendency; his headship of the State traffic police is too new for him to have had any effect as yet upon the accident figures. The State looks to him, however, to devise means for cutting down this appalling total.

So far as the pedestrians are concerned, it is noted by Mr. Biscailuz that most of those killed were more than 55 years of age and that the next highest number of mortalities occurred among children from 5 to 14 years of age. It would be expected that those unable to adjust themselves to modern traffic conditions, and those not yet adjusted, would be the heaviest sufferers, and the figures bear out this expectation. Pedestrian tunnels, constructed in greater numbers and more universally used, so as to produce a relatively complete separation of pedestrian and automobile traffic, unquestionably will save many lives. Pedestrian accidents during the half year numbered 3581, of which 346 resulted in death. The pedestrian problem, of course, is hardly one for the police; it is one of construction and financing.

Drunken driving caused 365 accidents, of which forty-two caused mortalities. This is a police problem in all its aspects.

There is another consideration, of course, which must be kept in mind. It is that great as this death toll is, it is not enormous in proportion to the traffic which the streets and highways of California bear. There are approximately 1,900,000 motor vehicles registered in this State and less than one in 1000 was involved in an accident in this period—the total of vehicles in wrecks being 18,330.

These 1,900,000 vehicles consumed during the same period 592,023,880 gallons of gasoline, which at the figure of twelve and one-half miles to the gallon, which is probably below the average, represents a gross mileage of 7,400,323,500 for the cars of the State, or very nearly 3900 miles per car.

In so vast an amount of traveling accidents of one sort or another are simply inevitable, and perfection cannot be expected to be attained. When some 99 9-10 per cent of the cars of the State, as the figures indicate, succeeded in avoiding a reportable accident during six months, while rolling up such an enormous mileage, there is something to be said for the degree of care with which automobiles are actually operated.

JAMES A. ANDERSON

Distinguished son of a distinguished father, member of one of the oldest and most honored law firms in Southern California, James A. Anderson after a notable career of civic usefulness that has contributed largely to the development of his adopted city has reached the inevitable end of the long, long trail which for such as he is the final reward for work truly and conscientiously performed. He leaves behind a brother and a son to carry on the traditions of this great family of western lawyers.

Mr. Anderson was through the closest study of the subject a leading authority on California water rights and applied his knowledge, through his forty-four years of law practice here for the benefit of the community at large, always placing his exceptional ability acquired at immense personal effort where it would be of the most benefit to his friends and neighbors. He was an unselfish laborer in the general vineyard and Southern California will reap the benefits of his devotion to the public interests for many years to come.

When we contemplate the growth of Los Angeles Harbor and visualize the leading place it is destined to take among the ports of the world, we may well pause to remember the magnificent part taken by "Jim" Anderson in the legal victory that made its establishment possible. When we acknowledge how much the growth of Los Angeles owes to that mighty civic enterprise, the Owens River Aqueduct, let us not forget that this fine Los Angeles lawyer was largely instrumental in its conception and its building. James Anderson was not only a loyal personal friend in his own circle. He was before everything else a devoted public servant.

BACK TO NATURE

Another eastern author sought permission to go into the wilds of New Brunswick au naturel. He was going naked into the wilderness without weapon or implement of any kind—or even a match—and prove to the world that he could live six months or a year and then come out better dressed and with more of the evidences and conveniences of civilization than the Indians can find today. But the authorities would not give him a permit. Thus proving that possibly it was all a press-agent stunt. If a guy really wants to plunge into the wilds of New Brunswick—even in the raw—he can proceed quietly and make the plunge. Nobody will stop him. This adventurer was advertising himself in advance. There are no real barriers to the simple life.

LEE SIDE O' L.A.

BY Lee Shippey

SOUTHERN CALIFORNIA is getting to be more and more a land of outdoor sport. It is the only place which has polo both winter and summer and tennis, golf and baseball also are year-around sports, though the latter is confined to semipro teams in winter because there are not enough other places in which winter baseball is possible to make a professional league pay. Good hunting is in easy reach and streams and lakes are being much more effectively stocked with fish than ever before.

W. O. Fassett, in charge of the fish hatchery at Lake Arrowhead, was telling us about the fish. This year and each year hereafter he will put about 1,000,000 rainbow trout or brook trout into Lake Arrowhead, all of them being more than four inches long. Heretofore the idea has been that fish little bigger than tadpoles must learn to shift for themselves and the hatcheries put them in the streams then. Now Fassett gets a large shipment of eggs from Idaho, hatches them in protected troughs and lets them grow to four inches in protected pools. The State fish hatcheries at Big Bear and elsewhere ship out many millions of eggs which are handled in much the same way before being put into the streams. The result is that not so many fish are eaten by bigger fish while they are babies.

When you think of putting 1,000,000 fish a year into a lake and then of the large number you didn't catch last time you went fishing, you cannot but be convinced that it won't be long till trout will be so plentiful you can kill 'em with a club.

A Champ Fisherman

John Steiner, 73 years old, is the champion fisherman at Lake Arrowhead, having caught the largest trout ever hooked there, a fourteen-pounder. But there is at least one in the lake which is much bigger, Steiner says, and every other morning he gets out at 4:30 and fishes for it. And the trout seems to enjoy the contest as much as Steiner does. Time after time it steals his bait or leaps and flicks water in his face with its wiggling tail and gives him the fish laugh. Steiner vows he's going to catch that fish if it takes till he's 100. It's what he lives for.

Effective Forest Preservation

In these days when forest fires fill so many of us with alarm and dread, proof that they can be prevented, in large measure, is cheering. Big Bear and Arrowhead are the nearest lakes in high mountains and big trees and because of their accessibility are visited by hundreds of thousands every year. Yet the rangers and the residents are so alert that fires are very rare up there. At Arrowhead the watchman in the lookout tree has only to reach for a telephone when he sees a wisp of smoke and immediately a fire company dashes out of the village. We were told that fire prevention has been so effective there that insurance rates are no higher in those woods than elsewhere. And such safety brings inhabitants. Rod La Rocque and Vilma Banky are the latest to be attracted by it there and now are building a lovely home in the woods.

Books for Bud

Bud Jeyne, the Glendale high-school boy who has been acting as lookout in that famous lookout tree this summer, has a job full of romances, mostly printed. Up above the world so high, like a Jack of diamonds in the sky, he has inspired many of the visiting young women with pity, and some of the more daring have climbed up to visit him and present him with books. So it seems quite a fad to give books to the lookout and often five or six a day were offered him when the season there was at its height. When Bud finishes a book he simply tosses it overboard and often one may see several books on the ground under the tree.

Trees in Trust

Lake Arrowhead values its trees so highly that if you buy property there the trees on it are not yours! They are held in trust by the Title Insurance and Trust Company. You can't cut down any tree on your own property without getting authorization from that company. With seemingly adequate fire prevention and reforestation, that area deserves the admiration and emulation of all California.

What Every Housekeeper Feels

While we were showing a visiting brother the beauties of the Big Bear-Lake Arrowhead country—and incidentally picking up a few notes for this colyum, which has to be fed every day, whether we're entertaining vistors or not—we heard a story which takes this week's prize for expressing human nature. O. E. Coffman, manager of the North Shore Tavern, has a 6-year-old daughter named Betty. Recently Betty was given a doll house. She is a very respectful, obedient little girl, never before known to "talk back" to her mother. But when her mother suggested that Betty should do thus and so in her doll housekeeping, Betty drew herself up and said: "Look here, mother! Is this your house or mine?"

FASTER AND FASTER

Flying in the supermarine airplane Thunderbolt, Capt. A. H. Orlebar amazed the world the other day by making a record of 357.7 miles per hour. He says he will yet fly at the rate of 360 miles in sixty minutes for a full hour. Part of his terrific plunge through the air over Calshot was made at even a greater speed than that. Few will doubt his ability to make the 360-mile speed record, said to be not much slower than cannon-ball speed.

Three hundred and sixty miles an hour, if such a rate could be maintained for a long distance, is traveling in a way to make the map of the world much smaller than the Graf Zeppelin already has made it. At such a rate of speed San Francisco could be reached from Los Angeles in a little over an hour and Portland in about two hours and a half. One could skip over to San Bernardino in ten minutes and down to San Diego in twenty.

If, by refueling or other means, one could fly to Salt Lake City at 360 miles an hour, Utah's capital could be reached in a little more than two hours. Starting from Los Angeles at 7 in the morning, one might take luncheon in Chicago, as it would require only five hours or even less to reach that city. By starting two hours earlier a flyer could reach New York by noon!

These calculations are based on air-line distances, but, of course, weather conditions might be such as to delay the traveler and his New York luncheon might have to be deferred until 2 o'clock. One can imagine the Los Angeles voyager of the future complaining: "We were very hungry when we reached New York. The passage took three whole hours."

Since Wilbur Wright made his famous fast trip in 1907 at the rate of forty-six miles an hour air travel has been speeded up in a wonderful way. Faster and faster! Is there no limit to the speed we mortals yet shall make?

ROOFING MATERIALS

The organized hatters of America have it figured out that every citizen must have three bonnets. He may not wear them all at once, but if he is to keep up with the parade he will be needing three lids for his bean. At that none will be a derby or topper. They will be the familiar Fedoras, with variations in tint, blocking and band. But with helmets costing eight bucks this triple entry is rather expensive. No wonder that so many hot-headed guys are going about with bared domes.

PLUGGED EARS

The professor intimates that the child of a future generation will be born with flaps over its ears. Doubtless to keep out the rattle and roar of modern life.

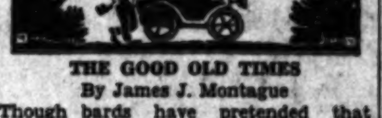

THE GOOD OLD TIMES

By James J. Montague

Though bards have pretended that pleasure was ended
When passed the sublime and delightful old times,
Untrustworthy blighters too often are writers
Of ballads and odes of verses and rhymes.
I hold that the present is vastly more pleasant
And filled with more comfort and ease than the past,
And when latter-day mortals escaped from its portals
They found they had learned to be happy at last.
A single example I think will be ample
To prove how your troubles have vanished away
And how much less worried and harried and hurried
You are, just because you are living today.
If talkie shows fret you or busses upset you
And you think with a moan how unhappy are are,
Recall the stern labors of you and your neighbors
When you used to drive out in your '95 car.
It stalled night and morning with never a warning,
You rarely got more than a mile out of town
Before it back-fired and righed and expired
And you muttered, "Oh, sugar!* the engine's broke down!"
Next day you were owing a big bill for towing,
You growled and complained, but you paid it at that,
And the next Sunday morning with never a warning
You heard a shrill hiss, and the shoes had gone flat.
Not at all temperamental, in fact, mild and gentle,
I have gone into rages I shame to recall
When I'd hardly got started before something parted
Inside of the hood and the old bus would stall.
I've sat in a rainstorm possessed with a brainstorm
In an old open car from dark midnight to dawn,
And despite well-meant movements against all improvements,
I am heartily glad that the old days are gone!

*The reader may substitute his own favorite expletive.

(Copyright, 1929, by The Bell Syndicate, Inc.)

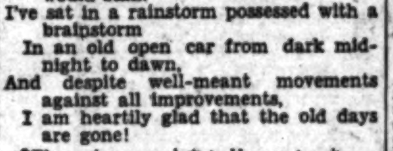

LETTERS TO The Times

[*Name and address of writer must accompany all letters for this column. Letters of a personal nature or involving contentious religious questions are not acceptable.*]

When Is a Jaywalker?

SAN DIEGO, Sept. 15.—[To the Editor of The Times:] I notice that about seventy people were killed by autos in Los Angeles county last month. Quite a number were pedestrians, mostly children and elderly people. The verdict, as far as I could ascertain, was almost invariably "jaywalking." I would like to have the opinion of autoists of just what "jaywalking" is. For instance, at Sixth and Rampart, after the signals cease to operate in the evening, you have to look four different ways. Not only is your vision obscured by standing autos, but the street lights and the auto lights look very much alike, and it's difficult to tell which is which, especially when the auto is coming straight at you. Also to judge the distance.

Once, after waiting several minutes, I ran for it, only to have an autoist miss me from one of the four directions I had miscalculated, or overlooked, the occupant yelling, "You crazy fool." Of course, I might have held up my hand, but I've tried this, and it doesn't work all four ways.

This crossing is only one of many. Wilshire Boulevard, where the signals are off, has many like it. And so I ask, when is a jaywalker not a jaywalker? And please remember, no matter who is in the wrong, it is the pedestrian who gets killed.

A. J. WALKER.

California Polo

CULVER CITY, Sept. 16.—[To the Editor of The Times:] The Uplifters are bringing to a close the most successful and prosperous season of summer polo ever held in California.

The Los Angeles Times, through its splendid assistance in giving polo recognition on its sporting page, was a large factor in popularizing that sport at Santa Monica.

In behalf of the Uplifters who want you to know that The Times' generous support has added greatly to the furtherance of California polo.

HAL ROACH,
Chairman Polo Committee.

For a Double Event

LOS ANGELES, Sept. 16.—[To the Editor of The Times:] The suggestion is now made that a parliament of religions, similar to the one held in Chicago at the World's Exposition in 1893, be undertaken in connection with the Olympiad here in 1932.

At first thought it might seem inappropriate in association with athletic contests. Yet it is more appropriate than in association with a world's fair, where products of man are displayed. The Olympiad will be to illustrate man's physical capabilities; the religious congress will be to illustrate man's spiritual capabilities.

It would be a notable and dignified accession to the Olympiad if able representatives of all the religions, many from distant lands, were to participate in such a congress. Its effect would be to emphasize and promote religious tolerance and the brotherhood of man. Also it would be of financial benefit to the city, as many would come here to attend the religious sessions who would not come for athletic contests alone. The speakers would have a vastly greater audience than at Chicago in 1893, by the use of the radio and talking pictures.

JOHN M. PRYSE.

WHERE CAN I LEARN

Business Law?

BY LOUISE L. TEMPLE

[*Prepared in co-operation with the Los Angeles evening high schools. Questions concerning free evening classes will be answered if stamped addressed envelope is inclosed. Address Louise L. Temple, care of The Times.*]

A simple course in law for business people is offered by the Polytechnic Evening High School, 400 West Washington Boulevard. All instruction is free, but those who wish to take out law books must deposit the price of the books, which ranges from $1 to $3. This deposit is returned as soon as the books are returned.

For those who know nothing about law, there will be a section, meeting on Monday, Wednesday and Friday, 8 to 9 p.m. This will include the study of the California code as it relates to contracts, sales, notes and checks, bonds, corporations and partnerships.

Slightly more advanced than this course is that given on Tuesday and Thursday evenings, 7 to 9. This is a study of the California code as it relates to real property—purchase sale, deeds, escrows, mortgages, trust deeds, liens, joint tenance, homestead, easements, certificate of title, Torrens title law. These classes meet in room 252. There are eight other free law classes, leading to a law degree.

Neighborly Reciprocity

Our neighbors to the north took from us last year goods valued at $895,023,261, and sent us $508,246,000 which is quite a considerable increase over previous years.

The middle class is the one that doesn't care if the children go barefoot in summer, but is ashamed to send them to school that way.

The three words most effectively used by man to preserve peace are "Yes, my dear."

THE DOMINANT NOTE

BY ALMA WHITAKER

"Say, aren't the shop windows positively gorgeous this year?" bubbled Esther, whose mind should have been on weightier subjects.

"This," we reminded her severely, "is a gathering of intellectual women discussing serious world subjects. If you haven't anything more important than fall fashions on your mind, you had best lunch elsewhere."

"Oh, I know," Esther said, contritely. "And I really am terribly interested in Premier MacDonald's visit to President Hoover and the marvels of the Graf Zeppelin and . . . oh, opera and the Community Chest."

So we decided to overlook Esther's deplorable reversion to old-fashioned womanhood and continued our discussion on the regrettable fracas in China. We felt that the League owed China more justice or something.

"If China withdraws from the League of Nations, do you suppose it will affect the styles in lounjamas? They are showing such ducky ones at . . ." began Jean.

"We will now take up the matter of the Jews in Palestine," remarked Ora, sedately.

So we nearly settled that subject . . . rather well, I thought . . . when Ethel, who has a sister in a stylish store, interposed with:

"I wonder if they really can put the longer skirts over? You know the firm ordered all the girls in my sister's department to lengthen their skirts four inches. They said they couldn't have short-skirted flappers selling long gowns to their clients, it just wouldn't be reasonable. And say, the girls are mad. One resigned and the others all say they look like dowdy old spinsters . . ."

"Personally, I prefer the long skirts," snipped Ora, "but this is not the occasion to discuss . . ."

"Maybe we could link it up with aviation in some way," sighed Esther. "Long skirts will look awfully silly in airplanes and be so hampering in parachute jumps . . ."

"And, of course, they will take up more room in the luggage . . . one is allowed such a small amount in air travel. Personally, I'm all right. My last season's evening gown was, fortunately, quite long and I left a big turn-up hem in that new coat of mine," beamed Jean.

"Oh, have you seen the windows on Broadway and up Seventh . . . aren't they simply scrumptious? I have been gaping hungrily at all the things I am not going to buy just yet. I'm so glad the small hats are still in style . . . even if those side-flaps do look a bit awful on my type," gurgled Florence, who, though you may not believe it, is something frightfully important in a bank.

"Do any of you care one iota about the painful revelations to be dealt with by a Senate naval subcommittee?" asked Ora, tartly. "The very future of our nation depends upon situations like this being met wisely. . . ."

So we all said what we thought Senator Shortridge ought to do about it, and somehow that reminded us that blue serge is going to be so good this year . . .

"And you always have stuck to blue serge, even when it wasn't fashionable, haven't you, Ora?" said Jean admiringly. "It is so ladylike and businesslike. I thought of you when I saw the duckiest blue serge outfit in a window on Hollywood Boulevard . . ."

So Ora, who had done her duty by us in face of this fall-fashion debacle, declared the meeting adjourned for our intelligent's sake.

"And where was it you saw that blue serge outfit?" she demanded of Jean.

"Oh, dear, I can't remember the exact store," confessed the culprit.

So we left our best intellectual chairman starting off doggedly to walk the entire length of Hollywood Boulevard—maybe down one side and up the other—and now it might be weeks until we can get back to the important issues on the front page of the telegraph section. I do hope China won't do anything drastic until I've secured a little long-sleeved dress, exactly four inches below the knee, to go with that last year's winter coat of mine.

LIFE AND DEATH

Said Life to Death: You are the greatest thief
That ever walked the highway of the years;
Your presence is the harbinger of grief,
And in your wake you leave a flood of tears.
You rob me of my children, one by one,
And carry them to some far distant shore,
Where never shines the glory of the sun
And whence they shall return to me no more.

Said Death to Life: You wrong me, gentle friend!
I love you, and I love your children, too;
I take them not that life for them may end,
But that they may behold the heart of you.
Seek not your lost ones in the far-off skies,
Nor mourn their passage to some starless shore;
Back to your own fair kingdom turn your eyes—
For there your children live forevermore.

JAMES M. WARNACK.

Balloons Have Their Uses Still

Modern devices and methods are not to put the balloon out of business for they have many fields of usefulness from which they will not be readily displaced. They are essential means of training men for flights of other kinds, for gathering data of value to students studying the upper air, as a sport and as targets for anticraft gunners.

sure to hear the
PHILCO
you buy any radio

We want you to hear the new Philco perform on Free Demonstration in your own home, under the same conditions it will enjoy in actual use. When you compare the tone with any you have ever heard, when you bring in stations other station you have been able to get before, then if you decide to keep this new Balanced-Unit Philco, your local Philco dealer will arrange easy payments for your convenience.

Complete range of models priced from $72 to $215

See the National Magazines for interesting facts about Balanced-Unit Radio

PHILCO
BALANCED-UNIT RADIO
Neutrodyne-Plus or Screen Grid

Meals for Growing Children
planned for you
by famous
food expert
ONDER BREAD
rogram 9:55 A.M.
Station KFI

WONDER BREAD
IT'S SLO-BAKED
PRUDENCE PENNY,
Director of Household Economics
Dept. Los Angeles Examiner

CINEMA HOUR TO GO ON AIR

Extensive Radio Hook-up to Take Place Saturday

New York and Hollywood to Contribute Stars

Mystery Play Will Feature Program Tonight

One of the most extensive radio broadcasts ever attempted, rivaled only by the broadcasting of President Hoover's inaugural, will be effected for the initial motion-picture hour which goes on the air Saturday night, according to the engineers of the Columbia Broadcasting System.

The network over which the program will be carried will reach fifty-one stations scattered throughout the United States and one station in Montreal, Can. The program will come from four different points, New York, Indianapolis, Omaha and Hollywood. It will be broadcast locally over KHJ and KNX.

MANY FEATURES

Beginning at Times Square, New York, the crossroads of the theatrical world, the program will take radio listeners across the country to Hollywood, stopping at intermediate points to pick up bits of entertainment from theaters in the Middle West.

Arrangements have been made to broadcast the street and crowd noises of Broadway picked up from the marquee of the theater building at Forty-third and Broadway. Following this will be an overture played by the combined symphony and jazz orchestra. Then stars of the screen will be followed by musical entertainment from the theater.

The scene will be shifted to Indianapolis, where members of a stage show will add their bit to the program through WFBM. Still later another program will be picked up from Omaha through KOIL. Then the audience will be taken to Hollywood where more stars and featured players will give singing, talking and musical entertainment.

The hour will go on the air between 6 and 7 p.m. Pacific Standard Time.

MYSTERY PLAY

A thrilling incident of the program tonight from 9 to 9:30 o'clock over station KFWB will be the presentation by the Herbert Heyes players of the first episode of an original melodrama by Johnson McCully, entitled "Who Killed the Caretaker." The cast will include Mr. Heyes, Mildred Von Hollen and other stage players.

THE RADIO DIAL
Hour by Hour

KEJK—1170 K., 256.3 M.
KFI—640 K., 468.5 M.
KFWB—KPSN—950 K., 315.6 M.
KHJ—900 K., 333.1 M.
KMTR—570 K., 526 M.
KNX—1050 K., 285.5 M.
KTM—780 K., 384.4 M.

(From programs submitted by stations.)
(ALPHABETICALLY ARRANGED)

6 to 8 a.m.

KEJK—Phonograph records at 7.
KFI—Morning exercises at 7.
KHJ—Dr. Phillip Lovell, 7-7:30; records.
KMTR—Fishing bulletin at 6:55.
KNX—Exercises at 6:45.
KTM—Phonograph records.

8 to 10 a.m.

KEJK—Phonograph records.
KFI—Frolic; home talks.
KFWB—Phonograph records at 9.
KHJ—Earlybirds to 9; studio.
KNX—Prayer, talks and music.
KTM—Phonograph records.

10 a.m. to 12 noon

KEJK—Phonograph records.
KFI—Home talks, 11:45; French lesson
KFWB—Melody Trio and others.
KHJ—Agnes White; records.
KMTR—Phonograph records.
KNX—Records and talks.

12 noon to 2 p.m.

KEJK—Phonograph records.
KFI—Talks, reports, music.
KFWB—(KPSN, 12-12:15) studio.
KHJ—Concert orch.; Times' world-wide news at 12:30; Junior C. of C., 12:45; Charlie Wellman, 1:30.
KMTR—Phonograph records.
KNX—Book talk at 1:30.
KTM—Organ recital at 1.

2 to 4 p.m.

KEJK—Phonograph records.
KFI—Malvern Christie and others.
KFWB—Baseball.
KHJ—Walter Brown Murray to KFRC at 3; Dr. Philip Lovell, 3:45.
KMTR—Spanish program; Mission Trio.
KNX—Studio (silent 2-2:30.)
KTM—Studio, band concert 2:30.

4 to 6 p.m.

KEJK—Phonograph records.
KFI—Studio; children's hour, 4:30.
KFWB—Talks and records.
KHJ—Melody Masters; Storyman; band.
KNX—Talks and records.
KMTR—Phonograph records.
KTM—Records to 5.

6 to 7 p.m.

KEJK—Dinner hour music.
KFI—New York orchestras.
KFWB—String music. (KPSN to 6:20.)
KHJ—Organ to 6:45; Los Angeles Times' world-wide news at 6:45.
KMTR—Studio ensemble.
KNX—Organ.

7 to 8 p.m.

KFI—Nick Harris; symphony at 7:30.
KFWB—Orchestra to 7:30; organ.
KHJ—Sierra Symphonists.
KMTR—Dance orchestra.
KNX—Orchestra and male quartet.

8 to 9 p.m.

KEJK—Records and studio talent.
KFI—Symphony to 8:30; N.B.C.
KHJ—Studio.
KFWB—Orchestra and soloists.
KMTR—Salon orchestra.
KNX—Studio.
KTM—Trio; band at 8:30.

9 to 10 p.m.

KEJK—Orchestra and soloists.
KFI—N.B.C. programs.
KFWB—Playlet 9 to 9:30.
KHJ—Music from KFRC.
KMTR—Harris orchestra.
KNX—Dan Borzage and others.
KTM—Studio musical revue.

10 p.m. to midnight

KEJK—Phonograph records.
KFWB—Dance orchestras.
KFI—Slumber hour to 11.
KHJ—Earl Burtnett's dance orchestra.
KMTR—Dance orchestra and records.
KNX—Taylor's dance orchestra.
KTM—Studio music revue; organ.

Midnight to 1 a.m.

KHJ—Organ and variety hour.
KNX and KTM—Records.

PORT BUSINESS PASSES BILLION

Report for Last Fiscal Year Shows Large Gain

Capacity of Wharves Being Taxed by Shipping

Total of 7888 Vessels Dock in Twelve Months

Los Angeles Harbor commerce passed the billion-dollar mark by $38,308,246 during the fiscal year ending June 30, last, according to the annual report of the Board of Harbor Commissioners which was made public yesterday at the regular meeting. This was an increase in harbor commerce of $159,228,260 over the previous fiscal year, when the total was $879,079,986, and breaks the former port record of $910,822,189 in 1927 by an increased value of $128,486,057.

Cargo handled at the port for the fiscal year, on which the value is based, totaled 26,099,245 tons, an increase of 696,983 tons over the previous fiscal year. This also breaks all the port's former records in the volume of cargo handled.

Still another record hung up in the fiscal year ending June 30, last, was the arrival of 7888 commercial vessels during the twelve months, surpassing the previous high total by 156 vessels.

GROWTH END NOT YET

And the end is not yet, according to the members of the Harbor Commission, who reported through General Manager Edwards that during the last six months commerce at the port has shown an increase of from 25 to 30 per cent over any former period. Docks are jammed almost to their capacity with the increased general cargo and practically every line is putting on extra vessels to handle the offerings.

During the last few weeks a big increase has been noted, according to Edwards, who reported that 198 commercial vessels called at the port two weeks ago and the average for the last two months has been 175 vessels a week. Capacity of the wharves has almost reached the peak and more condensation of freight in sheds is necessary or new wharves will be required to handle the tremendous increase in cargo.

According to Edwards, should the present unprecedented increase in shipping continue, of which there is every assurance, Los Angeles shortly will have to provide bonds for extension of its port facilities much earlier than had been anticipated and request for such bonds already is under consideration.

SHIPPING-TABLE GIVEN

The increase in value of commerce handled for the fiscal year was general, with intercoastal inbound and outbound showing the greatest gain in value. Inbound intercoastal increased $60,000,000 and outbound increased $20,000,000 in value. Exports to foreign ports increased more than $34,000,000 while imports increased $11,000,000. Coastwise inbound values, excepting lumber, increased approximately $13,000,000 while outbound coastwise values gained by $29,000,000. There were gains in Hawaiian inbound, but slight decreases in the value of Hawaiian outbound cargo and coastwise inbound lumber.

The table showing the tonnage and value of commerce at the port for the fiscal year follows:

Intercoastal, inbound, 1,461,231 tons; value, $309,673,953.
Intercoastal, outbound, 3,344,509 tons; value, $130,189,849.
Hawaiian inbound, 68,143 tons; value, $6,772,965.
Hawaiian outbound, 383,778 tons; value, $12,475,667.
Coastwise inbound (ex. Lbr.) 2,020,752 tons; value, $164,650,710.
Coastwise inbound, Lbr., 1,815,309 tons; value, $32,068,907.
Coastwise inbound (inc. Lbr.) 3,836,061 tons; value, $196,719,617.
Coastwise outbound, 9,845,639 tons; value, $164,386,170.
Imports, 756,384 tons; value, $452,425,864.
Exports, 6,401,516 tons; value, $145,714,161.

Grand total, 26,099,245 tons; value $1,038,308,246.

Of the vessels calling at the port during the fiscal year 2092 were in foreign trade, 1544 in intercoastal, 4173 in coastwise and 79 in Hawaiian trade, known as noncontiguous coastwise.

By flags there were 6370 American vessels, 607 British, 256 Norwegian, 209 Japanese, 85 German, 74 French, 68 Dutch, 62 Swedish, 68 Danish, 50 Mexican, 29 Italian, 20 Panaman, 3 Danzig and 1 Belgian.

Imports were received from 61 foreign countries and exports were shipped to 55 foreign lands.

England proved to be the biggest foreign customer, taking cargo valued at $33,551,064. Japan was next with $21,994,157 and China was third, with $15,072,509.

The report is very comprehensive and gives in detail the type of product, the volume and value received or shipped. It is announced that copies may be obtained by making application to the Harbor Department.

PIONEER OF SOUTHLAND SUCCUMBS

Cyrus Grant, Father of Realty Man Here, Dies in His Eightieth Year

Cyrus Grant, pioneer resident and father of Cyrus W. Grant of Kells & Grant Realty Company, died yesterday at his home, 103 South Gramercy Place, after an illness of six months. He was 80 years of age and had lived in Los Angeles sixty-one years.

Mr. Grant came to this city when he was 19 and followed the profession of mining engineering until the time of his retirement. His activities had been carried on in the mining sections of California and Nevada.

Besides his widow, Mrs. Annie M. Grant, he leaves his son Cyrus W. and a daughter, Miss Annabel V. Grant. The Paul D. Robinson Mortuary, 1001 West Washington street, is in charge of the funeral arrangements, the date of which will be announced later.

Convict Seeks Damages as He Accuses Judge

Asserting that prosecuting officials and the judge who presided over his trial were "corrupted, unfair and prejudiced," Max Rapaport, now in prison after being convicted of embezzlement, has filed an answer and cross-complaint to the divorce suit of his wife, who has asked a decree on the ground that her husband is a felon.

Damages of $100,000 for the asserted fraud practiced on him are demanded by Rapaport. Rapaport asks that the judgment of his conviction be voided. From his wife the cross-complaint asks $50,000 he said is the value of accounts receivable left in her hands when he went to San Quentin.

Union Officials to Hear Ruling in Injunction Suit

Members of Carpenters' Union No. 1692 and national officials of the carpenters' union will appear in Superior Judge Smith's court tomorrow to hear a ruling on the question of granting a temporary injunction to restrain district officials from canceling the charter of the local union.

The action, which was brought by T. J. Gilliam and Louis Malkuss has been pending for several weeks. It followed a dispute over the election of officers in the local union, one faction having attempted to secede and form another film carpenters' union.

Inglewood Park Cemetery
Largest in California
KHJ—7 P.M. Mondays and Thursdays
For Information Phone
PLeasant 3144 or TUcker 6464

JURY QUICKLY CONVICTS LOUD SPEAKER OPERATOR

A jury in the court of Municipal Judge Willis yesterday brought in a verdict of guilty against Ashley Manning, charged with maintaining a public nuisance in the operation of a radio loud speaker in his music store at Oxford avenue and Venice Boulevard.

The case occupied three days in which twenty-three witnesses were called. The City Prosecutor's office watched the trial with interest as several previously undetermined legal points had been raised. The complaint against Manning had been signed by B. O. Boothby of 1644 South Oxford avenue.

It was asserted that Manning turned on the loud speaker at various hours of the day and night with such volume that it annoyed many of the residents of the neighborhood. It was testified that Manning ignored numerous complaints that had been lodged against the "noise" created by his radio attachment.

Deputy City Prosecutor Hamilton handled the case for the city. More than 100 witnesses had been summoned but only one-fourth of them were used by the prosecution. The jury deliberated seven minutes before returning the verdict. Manning is scheduled to appear before Judge Willis for sentence at 10 a.m. this morning.

Broadway Now Seeks Talent in Hollywood

Hollywood demands for talking-picture talent have caused such a shortage in New York and through the East that Ralph G. Farnum, a Broadway casting director, is coming here next week in quest of talent for the new season's crop of musical shows in New York, according to announcement yesterday.

He will hold auditions at the Hollywood Music Box Theater on Thursday which will be open to newcomers as well as more experienced performers.

Farnum places artists with Florenz Ziegfeld, Charles D. Dillingham, George White, Earl Carroll, the Shuberts, Arthur Hammerstein, Schwab and Mandel and others.

It is believed this is the first time in theatrical annals that Broadway has had to seek elsewhere for players. According to word from Farnum, the shortage has become so acute that rehearsals are held up.

NEARLY FIFTY CLASSES WILL START TONIGHT

A total of almost fifty classes will hold their first meetings this evening at university college, University of Southern California, Transportation Building. Open to the public, the groups organizing tonight include home gardening and landscaping, chemistry of food and nutrition, corporation finance, hotel management, textiles, mechanics of advertising, nautical astronomy and navigation, meteorology and air navigation, main currents in Chinese literature, and classes in education, engineering, languages, history and many other branches of higher learning.

I. MAGNIN & CO.
Eleven Style Shops on the Pacific Coast

Tweed Ensembles
...for Town
...for Travel
...for Motoring

In Los Angeles:
The Biltmore Hotel
In Los Angeles:
The Ambassador Hotel
In Pasadena:
Maryland Hotel
Colorado and Los Robles
In Hollywood:
6340 Hollywood Boulevard

This is a season of tweeds, they appear everywhere ... the supplest textures, soft and gloriously toned, for the new I. Magnin & Co. tweeds are as pliant as a silken fabric. Swagger ensembles with the new lengthened line, the slightly moulded silhouette.

Starting at 98.50

The Romany Hat

Perfect with tweeds ... an extremely dashing hat, swagger in line, with a very becoming brim and a debonair little feather. Of imported soleil in Fall tones, 15.00

Clean, lustrous teeth—50% of anybody's charm

Saves $3 per year per person
Buy things you need
Buy yourself a bottle of perfume with what you save by using Listerine Tooth Paste instead of dentifrices in the 50¢ class. The saving averages about $3 per year per person, assuming you use a tube a month.

Begin today to make yours beautiful

WILL you risk 25¢ to try a new different dentifrice that beautifies teeth amazingly?

Listerine Tooth Paste is its name, made by the makers of Listerine. That guarantees its quality. A bit of it on your brush, a little gentle brushing—and immediately you begin to see your teeth improve. Others notice it, too.

Those tiny stains and discolorations vanish so quickly. Dull teeth grow white. And teeth already attractive take on a wonderful brilliance and luster—the way nature intended them to be.

These results are due to natural cleansing agents—so gentle in action—which first clean, then polish teeth. They are softer than enamel so cannot harm it. But they are harder than tartar and, therefore, quickly remove it.

And remember this dentifrice costs you not 50¢ but 25¢. Get a tube today and learn its benefits from actual use. Lambert Pharmacal Company, St. Louis, Mo., U. S. A.

25¢
LISTERINE TOOTH PASTE
LAMBERT

LISTERINE TOOTH PASTE

Easier Housekeeping
KFI
Wednesdays 10:50 a. m.

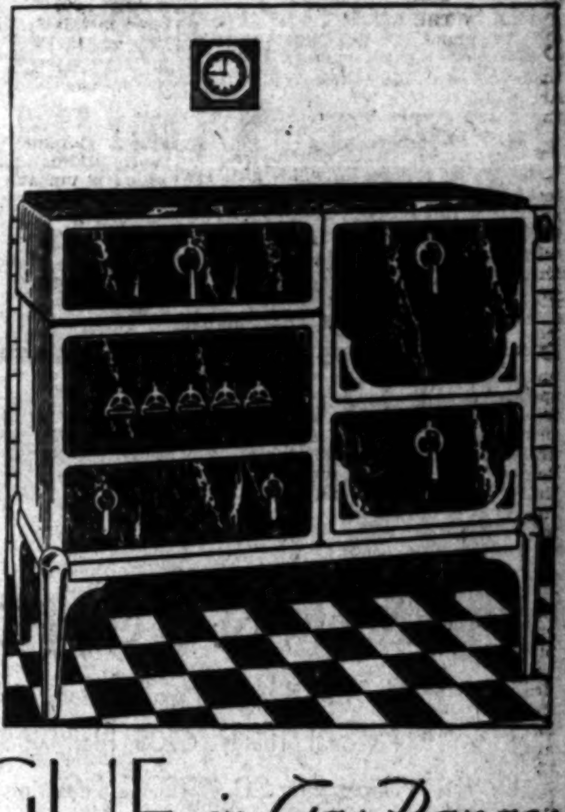

The new VOGUE in Gas Ranges
Now on Display for Public Inspection

THE MOST BEAUTIFUL AND EFFICIENT RANGE EVER MADE FOR THE HOME.

DESIGNED BY THE NEW YORK SCHOOL OF FINE AND APPLIED ART, IN COLLABORATION WITH THE AMERICAN STOVE COMPANY

THIS GAS RANGE IS THE
Magic Chef
AMERICAN STOVE COMPANY

SEE IT NOW
ON DISPLAY
AT OUR OFFICES

Patents Pending

SOUTHERN CALIFORNIA GAS COMPANY
950 SOUTH BROADWAY, LOS ANGELES

EASIER HOUSEKEEPING— KFI WEDNESDAYS, 10:50 A. M.

Skin Like Ivory!

New, a New Kind of Facial Creme Brings Amazing New Results, or Your Money Back

Whitens Your Skin
Smooths Out Lines
Banishes Freckles
Reduces Pores

Skin like ivory! No freckles . . . no blackheads . . . no more fine lines . . . cleared of every tiny imperfection and smoothed to flawless texture . . . soft, supple, creamy-white! Do you want such superb skin beauty? Then try one jar of this new-type facial creme . . .

Gervaise Graham Beauty Secret

The New, Six-fold Facial Creme

Not a bold cream . . . not a bleach cream . . . not a skin food, you may expect this six-fold creme to surpass them all. In Beauty Secret I have succeeded in blending the best beauty helps ever known . . . and I have multiplied their benefits. Now expect new things from your facial creme!

Complete Skin Treatment

Gervaise Graham Beauty Secret has the power to whiten the skin a new safe way, and nothing is more fascinatingly beautiful than a milky-white complexion. This is but one of its benefits. Freckles steadily fade out. Blackheads dissolve completely. Another amazing tendency of Beauty Secret is to reduce coarse pores to smoothest, finest texture. Beauty Secret not only cleanses the skin completely . . . it stimulates, tones, firms. Tonic oils impart to the skin a supple elasticity which in the greatest degree smooths out fine lines and crow's feet. Now, for the first time, a complete skin treatment in one facial creme. Now results that you can really see!

Positive Guarantee

I guarantee Beauty Secret, or refund money. Use it as you would any face creme for one or two weeks. Then if you are not simply delighted, your money will be refunded for the asking.

$1.50 SIZE JARS—NOW ONLY $1.29

THE SUN DRUG CO.

The Owl Drug Co

Better Drug Stores

Of Interest to Women

Clubs Society — Health Fashions

YOUR BABY AND MINE

BY MYRTLE MEYER ELDRED

Mrs. Eldred will be glad to answer all questions pertaining to babies and children. A stamped and self-addressed envelope, forwarded to this office, will bring a personal reply.

This department offers leaflets on weaning and feeding the child from 6 weeks to 6 years, prenatal care and diet for the nursing mother, constipation, eczema, outfits for the new baby, sleeping, walking, teething, thumb-sucking, ammoniacal urine, bed wetting, training in cleanly habits, periods of nursing, cod liver oil, orange juice, hives, worms, vomiting, refractory children, prune juice, lime water, rupture, styes and boils and cradle cap. Before asking a personal question about one of these subjects, it is better to send a self-addressed stamped envelope for the leaflet you need. If your particular problem is not covered in the above list, Mrs. Eldred will be glad to give you a personal reply.

THE RUNAWAY CHILD NEEDS PROTECTION

Mrs. W. has two children, Arthur, 4 years of age, and Ann, 2, who have an exaggerated case of the wanderlust. Despite threats of punishment and constant vigilance, if the maternal eye so much as turns sideways they are out in the street running wildly until captured and brought home.

One day Arthur followed a vegetable man while the town turned out to hunt for him. He was found two miles from home, dripping with perspiration and asserting vehemently that he knew how to get home. As his face was turned homeward, there was no one to say that he didn't.

The tales of runaways and their miraculous escapes can be continued indefinitely. In every family there is one child to whom toys and play apparatus have no charms, to whom outside pastures are always greenest and to whom home entertainments are completely overshadowed by the thrill of the street.

What shall be done? One can't expect a child to remember a promise when faced with possible excitement and adventure. One can't in decency paint a portrait of probable disaster, for the child takes the dare too often and escapes uninjured, so his confidence in his mother's veracity is shattered and his belief in himself grows. He cannot visualize danger when he sees his playmates and adults walking on the street uninjured. He can't be kept in the house constantly, nor can he be punished for escaping disaster, for he feels that when he comes home uninjured he should be rewarded instead of punished. This boils the situation down to one usable method—restraint. Children have to play outdoors and unless there is an unobtrusive adult who can watch them constantly one is compelled to put them behind a fence or tie them with a long rope to make their escape impossible. If the rope is a long, long one that in no way hampers the child's freedom it can do him no possible harm and need not be used except at those times when it is inconvenient for the mother to watch him. Sentimental neighbors (usually without children of their own) may wax indignant over tying a child, but it is safer to know that he cannot harm himself than it is to worry about what the neighbors are saying.

Meanwhile, one must teach the child caution on the street. It is the child who runs away wildly, knowing he will be punished and brought home when he is caught who is the greatest menace to his own safety, for he won't take time to be careful. Each time an adult takes the child on the street she should make elaborate preparations for crossing it—looking both ways, walking carefully (and never running) only when the way is clear. The child will imitate her caution. The runaway is usually an independent child with strong curiosity and mental alertness and sooner than most children he will be able to take care of himself. Until this time arrives and he is old enough to be trusted the long rope and the high, high fence are the most effective methods of preventing his roaming the street unprotected.

Fashion Decrees

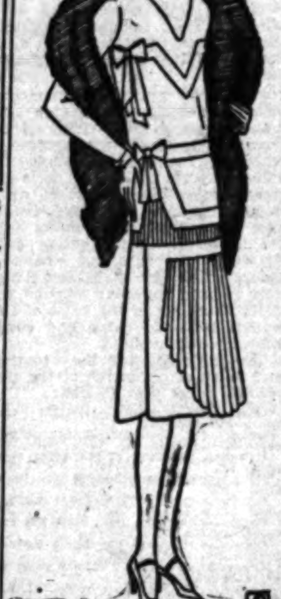

Jenny Afternoon Dress
Crepe de Chine Model
With Loose Bow Knots
And Apron Panel Front

Joan

HOUSEHOLD SUGGESTIONS

Well Groomed

The dainty housewife who does her own cooking keeps a powder compact in the kitchen dresser drawer and she can freshen up in a second before hubby or company comes in to find her with a shiny face from cooking.

Good Soap

The woman who likes to keep her hands looking nice in spite of housework never alows a cake of yellow soap in her house. She uses a good white soap for all purposes and her hands never have that dry, shiny look that a harsh soap brings.

Ready for Emergencies

Having a young son who sheds buttons with great regularity, in my sewing table I always keep a few needles threaded with the cottons used most frequently when a few stitches are needed in a hurry. It certainly comes in handy on school days when a button must be replaced quickly.

Harmony in Paints

It takes white paint to make the mahogany or walnut furniture look their best. An oak background will clash and take away from the beauty of the darker wood.

Weak Eyes

A pair of dark glasses will come in handy for the woman whose eyes are weak when she is hanging out clothes. The glare of the sunlight on the white clothes is very hard on the eyes.

Pure Linen

Buy all-linen towels for dish drying. They are worth the small difference in price as they absorb moisture so readily and leave no lint. Watch for sales and buy a few at a time.

Very Handy

Old muslin curtains may be washed and cut into squares to hold lettuce, celery, etc., in the refrigerator, after it has been washed and prepared for consumption.

We Specialize in Larger Head Sizes

We Are Now Displaying The Newest Creations In

AUTUMN HATS

Considering Their Unusual Smartness and Quality They Are Moderately Priced

Valentine

La Parisienne Milliner

707 SOUTH HOPE STREET

Opposite Robinson's

Mercolized Wax Quickly Brings Skin Beauty

Just pat a little mercolized wax briskly all over your face and throat at night before retiring to bring out the hidden beauty of your skin. The wax seeps into the pores, coaxing from their depths all grime, dirt and imbedded powder. It peels off the skin in tiny, invisible particles, until the entire outer layer has been removed. All blemishes such as freckles, sunburn, blackheads or discolored skin are completely removed. The young, natural beauty of the underskin is then revealed. To quickly reduce wrinkles and restore youthful contour, bathe face daily in a lotion made of 1 ounce powdered saxolite and 1 half pint witch hazel. At all drug stores.—[Advertisement.

CHEF WYMAN'S RECIPES

EGG PIE

Rub a saucepan with a clove of garlic, add three tablespoonfuls of butter and when it melts, add three onions, that have been chopped fine, cover and simmer slowly until the onions are tender, add two tablespoonfuls of flour, a seasoning of salt, paprika, one-eighth of a teaspoonful of mace, and when the flour has cooked for a few minutes without browning, stir in one cupful of thin cream, line a deep pie dish with a rich pastry, spread part of the mixture over the paste, then slice four hard-boiled eggs in thick slices, over the top of it, add another layer of the mixture, cover the top with well-seasoned mashed potatoes, brush with melted butter, and bake in a hot oven for the first fifteen minutes, then reduce the heat and finish baking.

VIENNA FRIED CHICKEN

Cut up a chicken suitable for serving, lay it in an earthenware dish, and cover it with a mixture of lemon juice, olive oil, chopped parsley, and one bay leaf, and a seasoning of salt and white pepper, allow to stand for three hours, drain each piece, beat one egg, add to it two tablespoonfuls of water, dip the chicken in this, then in bread crumbs, brown in a hot saute pan, reduce the heat and cook until tender, mix one cupful of white stock with one cupful of rich milk, add the well-beaten yolk of an egg and ten small mushrooms, season and cook carefully until slightly thickened, add one tablespoonful of chopped parsley, and two tablespoonfuls of lemon juice to the sauce, place the chicken on a hot platter, pour the sauce over it.

FRENCH POTATO CAKES

Mash three large boiled potatoes, add to them four tablespoonfuls of butter, one tablespoonful of grated cheese, a seasoning of salt and pepper, and three well-beaten eggs, form them into flat cakes, and drop in deep hot shortening, fry until brown on both sides.

Hair Turning Gray?

Use this "Dye-less" Color Restorer

Gray hair has no terrors for the woman who uses Nourishine. In no sense is this a dye. It is a tonic, which feeds the hair roots. Just as a plant responds to the right chemicals, the natural color of your hair can be restored in a short time by Nourishine, used according to directions. All shades restored by the one liquid. Also cleans the scalp of all dandruff and stimulates growth of new hair. Used successfully by thousands. 8 oz. bottle $1.25 at drug and department stores. Send for folder: Nourishine Mfg. Co., 1305 Washington Bldg., Los Angeles.

Nourishine

Restores Hair Color NOT a DYE Removes Dandruff

A Sahara Sunset . . . Burning Up the World

YOU'VE done everything? . . . Not unless you've pushed off in a 12-wheeled Renault into the sun and silence of that sea of sand . . . aloof, horizonless, lit with pale mirage, sown with the sudden gardens of oases . . . A striped tent spread with gorgeous carpets, chickens roasted with olives and lemons and peppery herbs, kous-kous in a wall of snow-white maize, coffee for gods, red grapes as cold as frozen rubies, via Mediterranean cruises of

S. S. "France"

Jan. 11, Feb. 12, Mar. 15, Apr. 25

The weekly North Atlantic express service of the "Ile de France", the "Paris", or the "France" gives you FIVE days in France afloat... calling at Plymouth, England... then le Havre, a covered pier, a waiting express, three hours, Paris

French Line

Information from any authorized French Line Agent or write direct to C. C. Chapman Bldg., Broadway at Eighth St., Los Angeles. Phone TUcker 4331.

MADAME HELENE'S AT PARAMOU
Starting Tuesday, Sept. 2nd
Paramount Special Luncheon, 50c. Paramount Special [illegible]
LUNCHEON WITH THE MOVIE STARS
A la Carte, as usual. Ph. HEm. 5566. [illegible]

ARE YOU PLANNING TO BUIL
Times Want Ads will help you find a [illegible]

Gobi Desert yields some truths about eggs . . . and coffee!—

Copyright Natural History 1929. Reproduced by permission American Museum Natural History.

ROY CHAPMAN ANDREWS, famous leader of Gobi Desert Explorations, checking in a supply of M.J.B. Coffee just unloaded from a camel train at a camp in Central Mongolia.

IN the trackless wastes of Central
Roy Chapman Andrews Expeditions discovered
than a million years old. Definite proof was found
animal life of the world originated here. Priceless
historic Man, has been brought to light by these

Out of the Mongolian Desert, where temperature
70° between day and night, has also come a new
food supplies.

M·J·B COFFEE

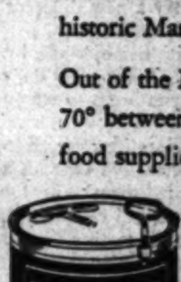

M.J.B., the Full Flavored Coffee
the Gobi Expeditions. Packed by
M. J. B. Vacuum Method, M. J. B. Coffee
all its natural richness, even under
conditions.

ANNOUNCING

the formal opening of Beevan, Ltd., a Shop of Personal Things, 6705 Hollywood Boulevard, September 20, 1929 « Featuring smart, hand-made lingerie, boudoir costumes, lounge-wear, smoking sets, Pullman sets, handkerchiefs and other items of intimate interest, fashioned in our own shops, from the choicest of oriental fabrics. The styles are smartly modern, originated by our own world-wide style service. The native needlework is most exquisite « The prices are almost unbelievably moderate « « You are cordially invited to attend, Friday, September 20

BEEVAN, LTD
6705 HOLLYWOOD BOULEVARD, HOLLYWOOD
NEW YORK SAN FRANCISCO SANTA BARBARA SHANGHAI

Sahara Sunset
. Burning Up
the World

YOU'VE done every-
. . Not unless you've pushed
12-wheeled Renault into the
silence of that sea of sand . . .
rizonless, lit with pale mirage,
h the sudden gardens of oases
iped tent spread with gorgeous
hickens roasted with olives and
nd peppery herbs, kous-kous
l of snow-white maize, coffee
red grapes as cold as frozen
via Mediterranean cruises of

S. S. "France"
Feb. 12, Mar. 15, Apr. 25

North Atlantic express service of
"France", the "Paris", or the "France"
VE days in France afloat ... calling at
England ... then le Havre, a covered
iting express, three hours, Paris

French Line

rmation from any authorized
ch Line Agent or write direct
C. C. Chapman Bldg., Broadway at
th St., Los Angeles. Phone TUck-
281.

HELENE'S AT PARAMOUNT
Starting Tuesday, Sept. 2nd
n, 50c. Paramount Special Dinner
NCHEON WITH THE MOVIE STARS
Ph. HEm. 8388. Closed Sunday

PLANNING TO BUILD?
Ads will help you find a suitable site

rt
hs about
ffee!—

Natural History 1929. Repro-
permission American Museum
Natural History.

e trackless wastes of Central Asia,
peditions discovered fossil eggs
efinite proof was found that the
ginated here. Priceless data about
ught to light by these expeditions.
ert, where temperature often
, has also come a new knowledge

Full Flavored Coffee was chosen
xpeditions. Packed by the
uum Method, M. J. B. Coffee
l richness, even under torrid

Permanent Wave
$4.50
— No Extra Charge —
wave. Our method
by Permanent Wave
of long experience, in-
the finest permanent wave
ringlet ends.
Phone VA. 6816.
Perm. Wave Co.
Theatre Bldg.
on So. Broadway

Home Hints
Entertainment

Of Interest to Women.

Shop News
Timely Topics

LUNCH PLANNED FOR MME. CLARK

Invitations Being Issued by Mrs. Ernest Bent

BY JUANA NEAL LEVY

Invitations are being issued by Mrs. Ernest Fairman Bent of 5108 Ambrose avenue for a luncheon Thursday afternoon at the Women's Athletic Club, honoring Mme. King Clark, formerly of Paris, who has come to make her home here.

Home Again

Dr. and Mrs. Lloyd Mills, who for the past two months have been in Honolulu, returned home several days ago. During their absence their two children, Virginia and Lloyd, Jr., visited Mrs. Mills's sister, Mrs. Andrew Baldwin, at her home in Detroit.

Planning Trip

Mr. and Mrs. F. L. Riggs of 101 South Orange Drive, accompanied by their daughter, Mrs. W. H. Maguire, will leave Monday for a trip around the world, sailing aboard the President Harrison. They will go by way of Honolulu, China and Japan, on to Egypt and the Holy Land, and will visit in Europe before returning to the Coast some time in the spring.

Annual Event

Members of the alumni chapter of Sigma Alpha Pi of Pasadena held their annual party, featuring a golf tournament, tennis matches and a banquet, the 14th and 15th inst. at Hotel Del Mar. The organization is the alumni branch of the fraternity of the California Institute of Technology.

The affair was in the nature of a two-day party and a banquet of forty covers. The table was beautifully decorated with flowers which blended with the general scheme of the dining-room.

The golf tournament was won by Raymond Alderman and Harold F. Linhoff. The tennis tournament was won by Clayton La Vene and Roscoe E. Woodbury. A surprise tennis match between women was won by Mrs. J. Lee Havener. Dancing and swimming in the warm salt water plunge Saturday evening and Sunday rounded out the affair.

Mrs. Stanley C. Carnahan was hostess to five tables of bridge. Prizes were won by Mrs. Raymond Alderman and Mrs. M. C. Brunner.

The week-end affair included Mr. and Mrs. M. C. Brunner of Alhambra, Mr. and Mrs. E. G. Kemp, Mr. and Mrs. A. G. Waterworth, Charles P. Walker and Miss Marjorie Burum and Mr. and Mrs. Stanley C. Carnahan of Hollywood; Mr. and Mrs. Harold R. Linhoff, Mr. and Mrs. J. A. MacDonald, Mr. and Mrs. Glenn M. Webster, Mrs. Frances Osborne, Max Russell and Mr. and Mrs. H. F. Carnahan of Los Angeles; Mr. and Mrs. Gordon Shoaf, Mr. and Mrs. Douglas A. Stromsoe, Whitten P. Davis, Mr. and Mrs. Alfred W. Knight of South Pasadena; Mr. and Mrs. J. Lee Havener of Anaheim, Mr. and Mrs. R. E. Woodbury of Flintridge, Mr. and Mrs. Lester O. Warner of San Marino, Mr. and Mrs. Robert Paul of Beverly Hills and Mr. and Mrs. Raymond E. Alderman of South Pasadena.

Birthday Dinner

At a delightful dinner party Mr. and Mrs. A. B. Munro of 247 South Ardmore avenue entertained a group of friends Thursday evening at the Mary Louise in celebration of Mr. Munro's birthday anniversary. The guests were seated around a long table, beautifully decorated with bowls of brilliant fall flowers, each place being marked with an attractive card. Those bidden were Mr. and Mrs. H. W. Tuck, Mr. and Mrs. Walter Cummings, Mr. and Mrs. Arthur M. Schoffmer, Mr. and Mrs. F. H. Spriggs, Mr. and Mrs. Walter Snyder, Mr. and Mrs. Walter Wade, Mrs. Earl W. Hemphill, the Misses Norma Rockhold Robbins and Marjorie Quigley and D. E. Carleton and Karl Keinohan.

Smart Affair

The California Country Club was a cool and charming setting for a bridge luncheon given Saturday afternoon by Mrs. W. A. Meeks. Guests of honor were friends of the hostess from Dallas, Tex., including Mrs. J. E. Farnsworth, Mrs. John R. Rogers, Miss Julia Brown; Mrs. Rose Posey of Austin, Tex., and Mrs. Hershel Bandy of Phoenix, Ariz. Miniature Japanese parasols were the place cards, while pastel shaded flowers formed the centerpiece of the luncheon table.

Bidden were Mrs. Richard Stanton, Mrs. J. G. Huber, Mrs. Curtis T. Smith, Mrs. Dave Keast, Mrs. Wade Walker, Mrs. Maude Wynd, Mrs. Mary Baker, Mrs. E. W Windham, Mrs. Thomas Childress, Mrs. H. J. Cherry, Mrs. William Shea, Mrs. O. R. Taylor and Miss Marcella Arthur.

Luncheon Party

Mrs. James A. Buchanan of Texarkana, Ark., who passes each summer at the Virginia Hotel in Long Beach, was a gracious hostess Thursday when entertaining a coterie of friends at luncheon at the Mary Louise, prior to her return home. An orchid and green color scheme was stressed in the low mound of colorful fall flowers and ferns which formed the centerpiece of the table, as well as in the dainty place cards which marked the covers for Mmes. John Boles, A. R. Hudson, B. A. Simpson, W. A. Nelson, Edgar Perry, J. K. Wadley, Earl Fain, Ewing Halsell, M. B. Templeton, J. L. Turner and Thomas Ferris.

Gone East

Mrs. Frank William Davey of 7001 Lanewood avenue, Hollywood, left Sunday for an extended sojourn in Detroit. Mrs. Davey plans to return home the last of October. Many lovely farewell parties were given in her honor, while her arrival in her old home town will be the incentive for many affairs given by her friends there.

MacDowell Reception

Mrs. Albert Beck Wenzell, retiring president of the MacDowell Club of Allied Arts will present the new president, Mrs. Alfred Holmes Peabody, to the club at its opening reception Monday evening, the 30th inst., at 8 o'clock. Assisting Mrs. Wenzell will be the retiring members of the board, Mrs. Hector Geiger, Mrs. Leslie Neal Rudy, Mrs Grant Gould Speer, Mrs. Frank Kerzmann and Mrs. J. O. Miller, while the incoming board includes Mrs. Ralph Miller, Mrs. Addie M. Butler, Mrs. Gertrude Belcher, Mrs. Maude Fenton Bollman, Mrs. Alice T. Snow, Mrs. Cedric Johnson and Mrs. William Morrison.

Marriage Announced

The marriage of Miss Jane Hollister, daughter of Mr. and Mrs. J. James Hollister of Gaviota, and Joseph Wheelwright of Boston and Santa Barbara, took place informally this week in Santa Maria, it was learned yesterday.

The bride is a granddaughter of the late Col. Hollister, a pioneer resident of Santa Barbara. The bridegroom is one of the masters in the Crane country day schol in Montecito.

Mr. and Mrs. Wheelwright have taken Dudley Carpenter's studio home at 222 East Canon Perdido street for three months and will take possession of it Monday.

SORORITY RUSH CHIEF RETURNS

Season Opens With Chapter House Tea

[Witzel studios]

Miss Dorothy Fisher

MISS DOROTHY FISHER, popular member of Delta Zeta Sorority at University of Southern California, recently returned from an extended tour through the North and Canada, passing part of the summer in Winnipeg at the home of her parents. She attended summer session at the University of Manitoba, returning by boat.

Miss Fisher is rush captain for the sorority this season, which opened with a formal tea last Sunday at the chapter house, which was decorated in shades of rose and nile green, colors of the sorority. During the summer several lovely affairs were given by Delta Zeta for its rushees, among them being a tea at the home of Miss Dorothy Sacks in Beverly Hills, and Saturday night an informal dance was given at the chapter house.

HEALTH and DIET ADVICE

By Dr Frank McCoy
author of "The Fast Way to Health"

SUFFERING FROM A "SINUS"

The sinuses or antrums are hollow openings in the skull which reduce the weight of the skull and add to the resonant qualities of the speaking tones. The sinuses have an opening into the nose, but this opening sometimes closes because of infections or catarrhal inflammation. This may cause great pain and tenderness, with a maddening sense of pressure. If the infection or inflammation continues, there may be an accumulation of pus.

Sinusitis usually cures itself by spontaneous recovery as soon as the pus is discharged into the nose after the entrance to the sinus becomes opened. In the chronic forms there may be a simple round cell infiltration or granular thickening into polypoid degeneration, and if these conditions continue it may end in a devitalization of the mucous membranes and even to bone necrosis.

Children under 7 or 8 years of age seldom have sinus troubles, probably because the sinuses are not well developed, and the one called the frontal sinus is not present until after about the eighth year. As a child becomes older the bones of the face and nose change somewhat in shape and the sinuses more fully develop.

Long continued catarrhal troubles will lay the soil in which a sinus infection may develop.

The sensible treatment for all sinus and antrum troubles is through a fasting and diet treatment to cleanse the blood of any accumulated poisons which may be the irritating cause of catarrh. Puncturing the sinuses or antrums, which is a method used by most surgeons, is a dangerous procedure, as it often leads to a great deal of after trouble and frequently more infection. Such procedure is only necessary or advisable in very extreme cases of acute sinus or antrum troubles, where the membranes are so enlarged as to completely close the passages.

In most cases, local treatments through antiseptics and with various air-suction and vibrating machines will assist in bringing about a relief of the acute condition—then clearing up the catarrhal trouble with dieting will bring about a lasting cure.

The extraordinary advertising which sinus diseases are getting at the present time has thrown these troubles into the same limelight that used to be held by appendicitis. After that the white light of publicity swung over to infected teeth or tonsils, then to glandular troubles, and now it seems that a high percentage of people you meet will say that they have a "sinus." Many seem to think that a "sinus" is some definite growth or disease, and do not know that it simply means that one of the hollows in the bones of the skull has become filled with mucous or pus, and that severe inflammation of any sinus should correctly be called "sinusitus."

The time may come some day when people will stop bragging about their ailments, and if they do discover they have a "sinus" they will be ashamed of themselves for living so carelessly, and in place of telling their friends, they will disappear into retirement until through proper living they have corrected such troubles which come from careless habits and principally from gluttonous practices three times daily at the table.

TINTEX YOUR Wardrobe to Fall Color-Smartness

. . . . *Paris sponsors* color-contrast for Fall. And smart women follow this fashion dictate of Paris simply by using Tintex.

. . . . *For Tintex* offers the most fashionable Fall colors . . . shades with which it's so easy to achieve up-to-the-minute color-contrast. And Tintex is so very simple to use! It takes but a few minutes to give frocks, hose, lingerie, etc., new beauty . . . new usefulness. No fuss or muss . . . just "tint as you rinse."

. . . . *Try* the color-magic of Tintex today! Your dealer has the new Tintex Color Card showing the season's newest shades on actual materials. Ask to see it!

—THE TINTEX GROUP—
Products for every Home-tinting and Dyeing Need

Tintex Gray Box—Tints and dyes all materials.

Tintex Blue Box—For lace-trimmed silks—tints the silk, lace remains white.

Tintex Color Remover—Removes old color from any material so it can be dyed a new color.

Whitex—The new bluing for restoring whiteness to all white materials.

At all drug, dept. stores and notion counters . . . 15¢

Tintex
TINTS AND DYES

PARK & TILFORD
NEW YORK SOLE DISTRIBUTORS
ESTABLISHED 1840
GUARANTEES THAT TINTEX WILL PERFORM

hey *had* to be
ifferent to change
he breakfast hab-
its of millions. And
they *are* different.
A particular fla-
vor and a precise
health property
to be found in no
ther cereal food.

HEINZ
RICE FLAKES
ONE OF THE 57

HEINZ
Rice Flakes
OTHERS OF THE 57 . . .
HEINZ OVEN-BAKED BEANS, HEINZ SPAGHETTI

"Tillamook cheese is good for us"

GIVE youngsters generous slabs of Tillamook cheese, or Tillamook sandwiches. Your doctor will endorse it, for Tillamook is rich in Vitamin A, the "growth producing" vitamin, and calcium, magnesium, potassium, sodium, chlorine and sulphur. All these build bone and brawn—and resistance to disease and illness. For young and old Tillamook supplies strength and vigor.

Every pound of Tillamook has the concentrated food values of nearly five quarts, every slice is equal to nearly ten times its weight, in milk. Authorities agree that milk is almost a complete food.

Keep Tillamook on hand. You get it just as it leaves our kitchens, unchanged in flavor and goodness. It's splendid for both cooking and eating. Our recipe booklet gives 37 ways of serving. Free. Write for a copy. Tillamook County Creamery Association, Tillamook, Oregon. Nineteen cheese kitchens owned and operated by the dairymen of Tillamook County.

TILLAMOOK
whole milk CHEESE

Never re-cooked or re-worked

Food values of nearly 5 quarts of milk in every pound

Look for TILLAMOOK on every slice and loaf

Tillamook County Creamery Association,
Tillamook, Oregon.

Please send me your book of distinctive cheese recipes, FREE.

Name ....

Address ....

The BROADWAY

Broadway, Fourth *and* Hill
Telephone Order Service, MUtual 9311

Broadway Department Store, Inc.
General Calls, MUtual 9371

Today! More of Those Marvelous Rugs

Sale of Oriental Rugs

Your response to our announcement in Sunday Times was so overwhelming that some kinds of rugs were quickly exhausted. Yesterday's freight (expected to arrive for last Monday) enables us to offer values identical with those in Sunday's advertisement, except for two kinds of rugs. The Broadway's usual courteous service today and plenty of time to make decisions. See the rugs everyone is talking about!

$35
lengths from 5 to 7 ft.
widths from 3 to 4 ft.

Afsharis Mousouls
Yorouks Kurds

Runners 8 to 11 ft. long

$19.50
lengths from 4 to 6 ft.
widths from 2 to 3½ ft.

Hamadans Carajas
Belouchistans
Anatolians
Chinese

—The Broadway—Oriental Rugs—Sixth Floor

Hamadan
Approximately
4.2x2.8 ft.
$19.50
Anatolian
5.6x3.4 ft.
$19.50
Persian Caraja
Runner
Up to 11 ft.
$35.00
Belouchistan
Approximately
4.10x2.8 ft.
$19.50

Theaters—Amusements—Entertainments

First Time in 6 Years
Never before has 8th and Hill seen a picture for more than one week—BUT such a SENSATION as Radio Pictures' All-Talking, All-Musical
"STREET GIRL"
with Betty Compson
has to be accorded the honor of being held over for one more week starting today
TODAY! At All DeLuxe Shows JACK OAKIE In Person
New RKO VAUDEVILLE REVUE
R·K·O THEATRE

TWICE DAILY ALL SEATS RESERVED
R·K·O· Orpheum
ALWAYS POPULAR PRICES
THOSE MERRY MASTERS OF COMEDY
JACK BENNY THE UNIQUE COMIC
BERT HANLON
CANFIELD & WHITE
LIEUT. GITZ RICE AND HIS NORTHWEST MOUNTIES
BERT WHEELER AND COMPANY
WHITE & MANNING
THE GILBERT BROS.
MARYLAND Collegians
Starting SAT. TED LEWIS

A LOVE SONG IN PICTURES
ALL TALKING · ALL SINGING · ALL STAR CAST
MOTHER'S BOY
TOWER 25¢
VAUDEVILLE ACTS ON THE VITAPHONE
IT'S ALWAYS Refreshingly COOL AT THE TOWER

TRY AND GET TICKETS TO—
"BAD BABIES"
ARE THEY BAD? AND HOW!
Figueroa Playhouse TONIGHT

BURLESQUE AT THE BURBANK THEATER
"AN ORIENTAL FANTASI"—with JUNE RHOADS
Company of 65—Chorus of 45 Glorious Girls

Cafes
Restaurants
Tea Rooms
Where to Dine and Dance
Coffee Shops
Cafeterias
Hotels

ROSCOE ARBUCKLE Announces
A GOOD PLACE TO BRING THE FAMILY TO EAT
Gala OPENING
THURS NITE SEPT 19th featuring
A MENU OF GOOD FOOD TO TEMPT THE JADED APPETITE
Special STEAK OR SPRING CHICKEN DINNER WITH ALL THE FIXINGS $1.50
GOOD OLD MERCHANTS LUNCH 50¢
OPEN 11 A.M. TO 3 A.M.
CONTINUOUS A-LA-CARTE SERVICE
LOOK FOR THE NEON SIGN
Roscoe's
LA BREA NEAR BEVERLY BLVD.
Free Auto Park

BRANDSTATTER'S MONTMARTRE CAFE IN HOLLYWOOD
TABLE D'HOTE DINNER $2.50
—ALSO— A LA CARTE SERVICE
HOT AND COLD BUFFET LUNCHEON
Served Every Day 12:00 to 2:30 p.m. $1.25
...EAT...ALL...YOU...WANT...
FRIDAY NITE Collegiate Dancing Contest
FREE PARKING Except Wed. and Sat. Luncheon

Dining—Dancing—Entertainment
MOSCOW INN
PHONE CRESTVIEW 4331
8333 SUNSET BLVD. IN HOLLYWOOD
No Cover Charge
Free Parking, Free Checking
8333 Sunset Blvd., Hollywood

ALREADY FAMOUS
PAUL PERROT'S CAFE
2312 W. 7th St., Opp. Westlake Park
LAUGHNER-HARRIS Superb Entertaining ORCHESTRA
LUNCHEON DANCING
DRexel 4763
DRexel 4764
Collegiate DANCING CONTEST

MADAME HELENE'S AT PARAMOUNT
Starting Tuesday, Sept. 2nd
Paramount Special Luncheon, 50c. Paramount Special Dinner, 85c, $1
LUNCHEON WITH THE MOVIE STARS
A la Carte, as usual. Ph. HEm. 5838. Closed Sunday.

PADDY'S "CITY OF ALLAH"—Open 5 a.m. to 1 a.m.
CHICKEN OR STEAK DINNER, $1.50
No Extra Charges—ALL YOU CAN EAT
Washington Place, short cut from Culver City to Venice
Phone Santa Monica 77110

Open at 9 p.m. NO COVER CHARGE
B.B.B. CELLAR CAFE
HOLLYWOOD BLVD. at COSMO ST.

UNIFIED HARBOR CONFAB SLATED

Los Angeles and Long Beach to Meet Tomorrow

Committees Named by Cities to Work Out Plan

Merger Agreement Must be in by November 16

First joint meeting of the newly appointed port unification committees of Los Angeles and Long Beach will be held tomorrow noon at the Long Beach City Hall to lay groundwork for solving the port-unification problem. Definite commitments by the two port communities must be in the hands of Maj.-Gen. Lytle Brown, chief of United States Army Engineers, prior to November 16, when the subject comes before the engineer board at Washington for final action.

Upon the success of the forthcoming conference depends construction of the $14,000,000 breakwater extension, largely at government expense, which would afford opportunity for development of the entire Terminal Island area into a system of modern deep-water terminals.

Personnel of the Long Beach committee was announced yesterday as follows: C. A. Buffum, former Mayor of Long Beach; Erwin S. Stevens, president of the Long Beach Chamber of Commerce; Nelson McCook, harbor commissioner; Ben B. Stakemiller, Councilman, and Frank H. Church, Councilman.

The Los Angeles committee includes Councilman A. E. Henning, Harry J. Summers, principal surveyor in Southern California for the American Bureau of Shipping; Eugene Overton, attorney and chairman of the harbor rate committee; Burt A. Heinly, general manager of the Highways Communities Corporation, and George E. Preston, Harbor City realty dealer.

PROTESTS TURNED DOWN

Council yesterday denied protests against the improvement of the Lantana Drive and Church Street Improvement District and confirmed the assessments for the lighting of Selma avenue between Gower street and Highland avenue. The hearing of protests against the opening and widening of Raymond avenue between Eighty-third street and Manchester avenue was continued until November 14 and the improvement of Morningside Way and Glyndon Avenue District was continued until October 16.

ACTRESS DEMANDS SMASH-UP DAMAGES

Lenore Casnova

Charging she suffered numerous injuries as the result of an automobile accident, Lenore Casnova, actress, yesterday filed suit in Superior Court for $25,000 damages against Howard B. Rich and others.

According to the complaint, which was prepared by Attorney Alfred J. Smallberg, a car in which the plaintiff was riding collided July 10, last, at Temple and Alvarado streets with a machine owned and operated by the defendants. Miss Casnova asserts she suffered injuries to her face, arms and legs.

IMPROVEMENT ASSURED

The final ordinance calling for the improvement of Magnolia Boulevard between Belleaire and Dias avenues was adopted yesterday by Council.

Theaters—Amusements—Entertainments

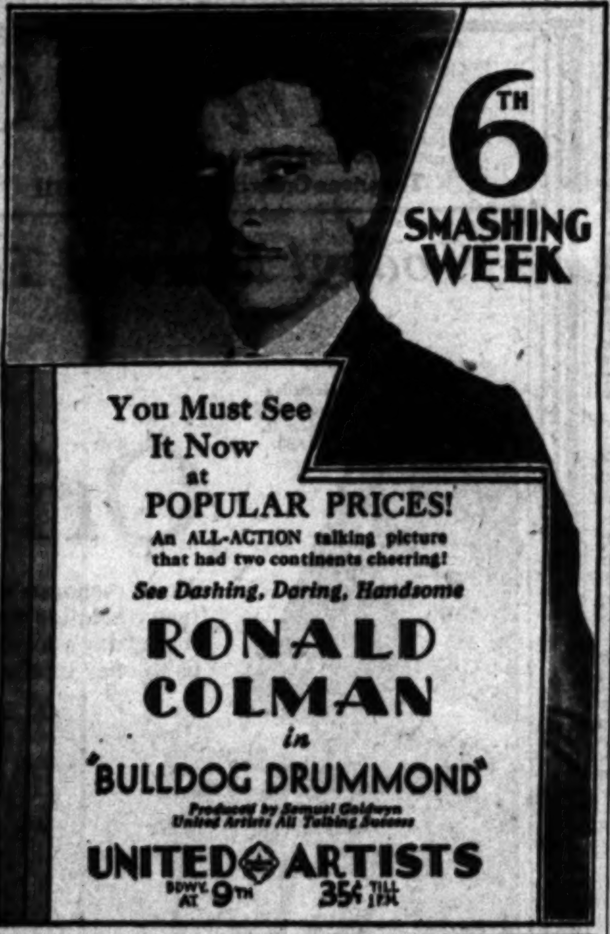
6TH SMASHING WEEK
You Must See It Now at POPULAR PRICES!
An ALL-ACTION talking picture that had two continents cheering!
See Dashing, Daring, Handsome
RONALD COLMAN in "BULLDOG DRUMMOND"
Produced by Samuel Goldwyn
United Artists All Talking Success
UNITED ARTISTS B'DWY. AT 9TH 35¢ TILL 1 P.M.

HENRY DUFFY THEATRES
PLAYHOUSE VINE ST. NEAR HOLLYWOOD BLVD. GRANITE 1181
HENRY DUFFY PLAYERS PRESENT THE BELOVED CHARACTER COMEDIENNE
MAY ROBSON in HER GREATEST COMEDY SUCCESS "The REJUVENATION of AUNT MARY"
MAT TODAY
PRESIDENT BROADWAY NEAR 8TH TRINITY 0476
HENRY DUFFY PLAYERS PRESENT THE PRINCE OF COMEDIANS
TAYLOR HOLMES IN THE COMEDY RIOT "The Sap"
MAT TODAY
EL CAPITAN HOLLYWOOD BLVD. NEAR HIGHLAND GRANITE 1147
HENRY DUFFY PLAYERS PRESENT THE WORLD'S MOST POPULAR COMEDIENNE
Charlotte Greenwood IN THE ROLLICKING FARCE-COMEDY "She Couldn't Say No"
MAT SAT.
NIGHTS 35¢ TO $1.25 MATS. 25¢ TO 75¢

HARRY CARROLL'S MUSIC BOX THEATRE
40 WONDERFUL GIRLS ALL-STAR CAST OF 70
GO TONITE! HARRY CARROLL'S REVUE
MAT. WED. ... MIDNITE MAT. EVERY SAT.

NEW LAFAYETTE PLAYERS
LINCOLN
Starts Now "EXPERIENCE" Starts Sept. 23
WORLD FAMOUS ALL COLORED PLAYERS

ALHAMBRA
4 MARX BROS. "COCOANUTS"
ALL TALKING, ALL SINGING, ALL LAUGHING

PROCESSED PAVING SUIT THREATENED

Public Works Board Gets Warning Patent Litigation May Follow Contract

A warning of unpleasant consequences in the event the Board of Public Works insists upon using the Seal-Kote process for curing the concrete in the paving of the Topanga Canyon-avenue project was served upon the board yesterday by letter from the Hunt process concern and in person by President A. M. Shink of McEverlast, Inc., which controls the Hunt patents.

Mr. Shink stated that while he did not wish to create an unfriendly opinion, he nevertheless felt impelled to warn the board that the Seal-Kote process infringes upon the Hunt patents and that if Seal-Kote is used on the job it "will be necessary to take steps to enforce our exclusive rights to the patent."

Last Monday, in the face of the objections of City Engineer Shaw, three members of the board, Hyde, McGuire and Eldridge, voted to use the Seal-Kote process on the 36,000 square feet of paving in the Topanga Canyon-avenue job. Dunn and Delorey, the other members, opposed using the process over the entire project.

City Engineer Shaw last Monday submitted a report on the matter, declaring that the Seal-Kote process is unknown to him and his department and has not been used in this city. He suggested that the permission of the contractor be obtained for a trial of the new process on a patch of 1000 square feet, to be used as the basis of a study. The majority members of the board overruled the recommendation in spite of the fact that Shaw declared that if a property owner holds up the use of the Seal-Kote process, thus preventing the curing of the concrete, the entire job might have to be reconstructed.

After listening to the protests of Shink yesterday the board referred the matter to the City Attorney for investigation and report.

Supreme Court Gets Northcott New Trial Plea

Gordon Stewart Northcott, Riverside county boy slayer now under sentence of death in San Quentin prison, did not have a fair trial, the State Supreme Court, sitting en banc, was told yesterday by Attorney A. P. G. Steffes, who argued on Northcott's appeal for a new trial.

Northcott was not represented during the entire trial by counsel, and although the defendant voluntarily waived such legal aid, Steffes contended that the trial court erred in not assigning counsel for the accused murderer.

The court directed Steffes to file briefs and allowed the appellant twenty days for that purpose. No argument opposing the appeal was offered by the Attorney-General's office.

Ex-Convict Held on Charges of Forging Check

Carl B. Howe, former convict, was ordered held under $5000 bail to await trial by Superior Court on a charge of forging the name of Miss Caroline Kellogg, his attorney, to a $10 check, following his preliminary hearing before Municipal Judge Lahey yesterday. Other charges against Howe, who is asserted to have locked Miss Kellogg in a room in his home over a week-end and made terrifying advances to her, were ordered off calendar by Judge Lahey at the request of Dep. Dist.-Atty. Choate, who told the court Miss Kellogg had been unable to locate material witnesses.

Miss Kellogg, according to Choate, represented Howe when he was convicted of child-stealing in 1928. On the 7th inst., under pretext of discussing a legal matter, he enticed her to his home, holding her prisoner for more than twenty-four hours, Choate declared.

AIRPLANE NEWS EXCHANGE

SALT LAKE CITY
CHICAGO
LOS ANGELES
PHOENIX
ALBUQUERQUE
KANSAS CITY
INDIANAPOLIS
WASHINGTON D.C.

(Not all the interesting and out-of-the-ordinary news of the day finds a place on crowded wires or waves. Every evening The Times conducts a news exchange by airplane. By Western Air Express, T.A.T. and Standard lines papers of current and yester date from pivotal cities are received. Washington, D. C., contributes the Star only two days from the press, Indianapolis and Chicago, thirty-six hours. Kansas City, Salt Lake and Phoenix are just half way 'round the clock. Today's gleanings range in subject from the perturbation of a Kansas editor over the new football rules to an account of a Chicago lady who was charged in a divorce suit with everything except eating crackers in bed.)

PROBABLY HIT AND RUN

Washington (D. C.) Star, Sept. 17.

Three persons narrowly escaped drowning last night in a "hit-and-run" collision between two motor boats in the Potomac, but neither government officials nor police could say what will be done about it.

Meanwhile, the owner of a speed boat who overhauled the alleged "hit-and-run" skipper and obtained a number from his boat is wondering what to do with the number.

UNBRIDLED FUN

Kansas City Times, Sept. 18.

Russell Field, police commissioner, was telling about the work of a woman Chief of Police and also the reason for selling the police horses at a meeting of the Council of Women's Clubs. When he had finished, a young woman addressed him.

"Mr. Field," she said, "that is fine about the women chiefs of police, but what about the dignified horses? Myself and the other members of our club want them back."

Mr. Field said the cost of horse-keeping was too high.

"Horse-keeping is more expensive than housekeeping," he added.

NOLLE CONTENDER HERE

Salt Lake Tribune, Sept. 18.

A California court has set the maximum age limit at 78 for automobile drivers. A driver of that age who never had an accident and who passed the operator's test was denied privilege of operating his car. Here's a bet that he is a safer driver than his grandchildren.

A GOOD IDEA

Washington (D. C.) Star, Sept. 16.

The Ambassador of Turkey, Ahmed Mouhtar Bey, has closed the cottage he leased on Chesapeake Bay, Md., and is again at the Embassy.

The Ambassador entertained small weed and parties on the bay throughout the season.

WELL, CROWDS ARE FUN

Kansas City Star, Sept. 18.

Well, it won't be long until we shall be going out to see whether the rules committee has yet succeeded in mutilating the game of football beyond all recognition.

HEY! HEY!

Arizona Republican, Sept. 17.

The Junior Epworth League of the C.M.E. Church will sponsor a hayride at 6:30 o'clock this evening, starting from the church.

BUT NO CRACKERS IN BED

Chicago Tribune, Sept. 17.

Because his mail-order bride, Elizabeth, chews snuff and totes a gun, Victor Von Gerhard sued for divorce yesterday in the Superior Court.

HEIFETZ GOES EAST FOR HIS WINTER TOUR

Jascha Heifetz, violinist, and his wife, Florence Vidor, film actress, left last night for New York. Heifetz is returning East, he announced, to arrange for his winter tour. It is probable they will return within a few months to their home in Beverly Hills.

RAILMEN OCCUPY NEW HOME

Pacific Electric Employees' $450,000 Clubhouse Dedicated to Use of Organization

As the culmination of thirteen years of loyal co-operation, 4750 member employees of the largest interurban electric system in the world last night celebrated the opening of the new home of the Pacific Electric Employees' Club at 627 South Los Angeles street, joining the Pacific Electric Building.

D. W. Pontius, president of the railway, dedicated the four-story edifice, which represents an expenditure of $450,000, in a brief address delivered from the stage of the theater on the ground floor. He offered his congratulations and good wishes. He was followed by E. C. Thomas, general agent executive, and by E. C. Young, assistant to Mr. Pontius and president of the club.

FACILITIES ENJOYED

On the third floor guests were christening the five tables in the billiard room. The card room was filled and groups inspected the sports room of the rod-and-gun club with its glass cases already well filled with trophies which have been won.

The main lounge is also on the third floor and opens directly from the Pacific Electric Building's second floor. Above the entire floor is devoted to a ballroom and lounge rooms and there it was that the festivities continued until midnight.

EDUCATIONAL FEATURE

A feature of the club is the equipment on the second floor for meal service at cost and the series of lecture rooms where twelve courses are to be available to employees, free of charge. The educational department will be under the direction of Earl W. Hill and the study will include mathematics, traffic management, psychology, personal leadership, home economics, public speaking, Spanish, business English, dramatic art, shorthand, typewriting and electrical engineering.

The club first had its headquarters in the old Masonic Temple on Hill street. When that structure was razed the club moved to Eighth and Wall streets and later to the ninth floor of the Pacific Electric Building.

Neil B. Vickery, formerly manager of the railway's Alpine Tavern, is manager of the club.

MILLION DOLLAR
3rd & B'WY.
25¢
STARTLING! SENSATIONAL! DRAMATIC!
4 FEATHERS
WITH RICHARD ARLEN-CLIVE BROOK NOAH BEERY-WM. POWELL
Stage REVUE
"JUNGLE JAMBOREE"
30 STAGE ARTISTS
FREE PARKING AFTER 6 P.M.

Theaters—Amusements—Entertainments

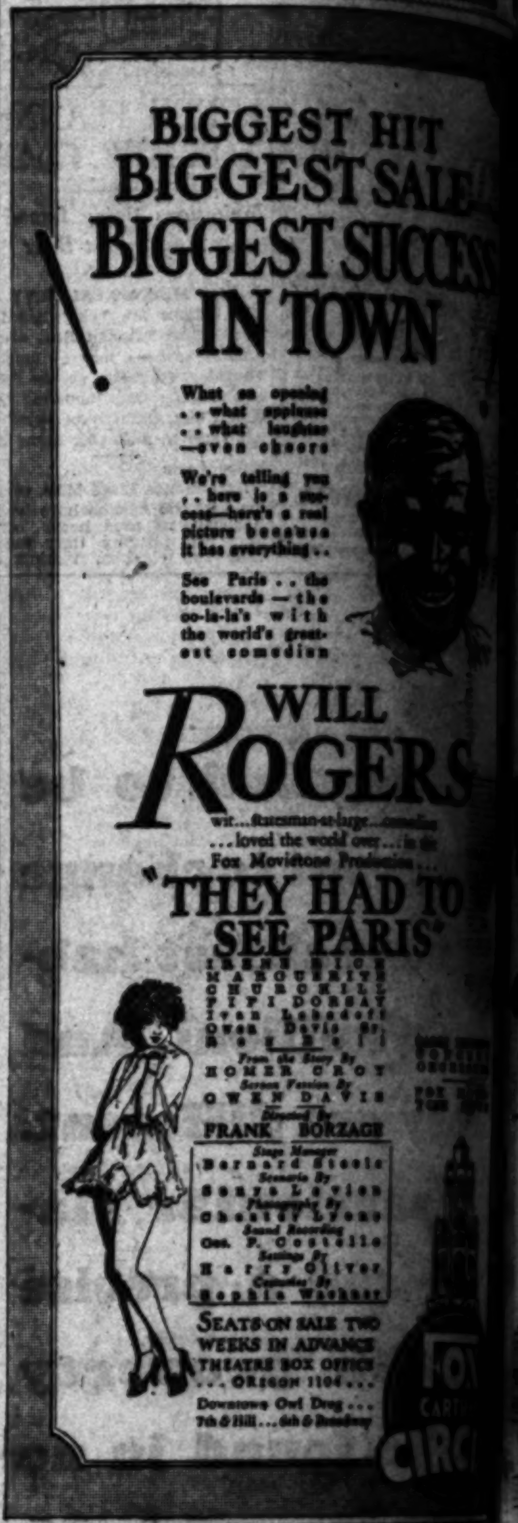
BIGGEST HIT
BIGGEST SALE
BIGGEST SUCCESS IN TOWN
What an opening ..what applause ..what laughter —even cheers
We're telling you ..here is a success—here's a real picture because it has everything..
See Paris..the boulevards—the oo-la-la's with the world's greatest comedian
WILL ROGERS
... in the Fox Movietone Production
"THEY HAD TO SEE PARIS"
From the Story by HOMER CROY
Scenario by OWEN DAVIS
Directed by FRANK BORZAGE
SEATS ON SALE TWO WEEKS IN ADVANCE
THEATRE BOX OFFICE ... ORegon 1106 ...
Downtown Owl Drug ... 7th & Hill ... 6th & Broadway
FOX CARTHAY CIRCLE

Even Los Angeles will be a
HOME OF brilliant premie speaking acquaintance famous stars ... Scenes ing color and brilliant
YET LOS ANGELES will zled ..... Los Angeles thrilled ..... at the deur, beauty and the sensational all-natural talking, singing and danc travaganza, WARNER greatest achievement.
"GOLD DIGGERS OF BROADW
THIS MIGHTY PICTURE the opening attraction new WARNER BROS DOWNTOWN Theat Seventh and Hill Sts., Evening, Sept. 26, at AL JOLSON will be honor and FRANK FAY, of ceremonies. Prices Premiere are $5, $3 After that, popular prices HOllywood 0141, or T 4906 for reservations.

WARNER BROS. THEATRE
HURRY! HURRY! LAST 4 DAYS
SENSATIONAL
The GREATEST, MOST DARING DRAMA of JAZZ-MAD YOUTH!
FAST LIFE
DOUGLAS FAIRBANKS, Jr. LORETTA YOUNG CHESTER MORRIS
MONDAY

GAY'S LION FARM

BIGGEST HIT
BIGGEST SALE
BIGGEST SUCCESS IN TOWN
WILL ROGERS
"THEY HAD TO SEE PARIS"
SEATS ON SALE TWO WEEKS IN ADVANCE
FOX CARTHAY CIRCLE
Los Angeles will be amazed
LOS ANGELES will be
WARNER BROS.
DOWNTOWN Theater,
Seventh and Hill Sts., Thursday evening, Sept. 26, at 8:30
AL JOLSON will be guest of honor and FRANK FAY, master of ceremonies. Prices for the premiere are $5, $3 and $2. After that, popular prices.
HOllywood 0141, or TUcker 1906 for reservations.
LAST 4 DAYS
SKIN DEEP
BETTY COMPSON
DAVEY LEE
LION FARM

LOEW'S STATE
TODAY
LOS ANGELES WELCOMES 2 NEW STARS OF THE TALKING SCREEN!
BIG TIME
with LEE TRACEY, MAE CLARKE, DAPHNE POLLARD, JOSEPHINE DUNN, STEPIN FETCHIT
On the Stage: GENE MORGAN "TYPES" IDEA
Fanchon & Marco's Idea

FOX CRITERION
POPULAR PRICES
BROADWAY MELODY
CHARLES KING, ANITA PAGE, BESSIE LOVE
FOX MOVIETONE NEWS
35c
BOULEVARD — JANET GAYNOR, CHARLES FARRELL "Lucky Star"
THE FILMARTE — "THE PASSION OF JOAN OF ARC"
The Town's Latest Rage! MARIANNE starring MARION DAVIES
MAYAN — BENNY RUBIN
BELASCO — Now Playing—Last Mat. Sat. "THE DOOR BETWEEN"
Follies — Burlesque

ROGERS STAR SHINES GAYLY

"They Had to See Paris" Opens at Carthay Circle

First Talkie Delights With Mirth and Sentiment

Premiere Attracts Throng; Production a Hit

BY EDWIN SCHALLERT

The one and only Will Rogers made his debut as a talking-picture star last night at the Carthay Circle Theater. Before a large and interested audience he scored definitely as a personality of the screen-voice medium. Human, spontaneous and natural as life he achieved a victory, mingling sympathy and laughter in his initial audible production.

Rogers has the inescapable quality of being real. He brings the simplicity and homely sincerity of his ways to the newer form of film expression, and he gilds everything that he does with the bright light of mirthfulness.

"They Had to See Paris" is the name of his picture. It is from a story by Homer Croy and directed by Frank Borzage. Sonya Levien, the scenarist, and Owen Davis, the playwright, were other contributors to its making, the latter as the dialogue writer. They have fashioned a clever story that keeps the star the central presence and at the same time evolves a plot of marked interest.

Rogers is Pike Peters, an Oklahoman, who strikes it rich in oil. With his wife and son and daughter he goes abroad to get culture. At least, it is the wife's desire that the family see Europe, and cease "being provincial," and Rogers rather unwillingly falls in line with the plan.

What happens in Europe may be conjectured. The culture attained is of the bogus type held out to attract the tourist. The family does the cafes of the Latin Quarter meets the broken-down aristocracy, and grasps at all the rest of the tinsel that may be bought with ready money.

In all of this Rogers as Peters manages to remain himself, and level-headed. His philosophy, which is the genuine Rogers philosophy, saves him, and also makes him popular with a grand duke or two, and a certain little French girl.

"They Had to See Paris" is delightfully a Rogers picture. What he couldn't do on the silent screen, he can accomplish most admirably with speech. He can reach his public with a directness that was not possible through the use of the subtitle. His personality comes out clearly and genuinely. He is thoroughly himself, and that is what he should be.

Needless to say he has plenty of amusing comments to project. "I became a success," he says, "by hard work, perseverance, and taking advantage of my opportunities—I struck oil. I'll bet that well will be dryer than a Congressman's speech," he avers before it has come in as a gusher.

At the time of the oil strike he was a garage man, and before that a veterinarian. His wife chaffs him because he had once been a horse doctor. "Why—the smartest doctor in the world is a horse doctor," he responds, "because he can't ask the horse where he hurts."

When a French valet wants to help him get into his trousers, he says: "I've put on my own pants for fifty years, and nobody is going to start helping me now."

Rogers has an exceptionally good scene with Irene Rich, who plays the wife, when they are discussing the cultural needs of their children. There is much sentiment in this episode. Remarkably intriguing is one of the final sequences between the star and the Mam'zelle impersonated by Fifi Dorsay. The audience enjoyed especially the Rogers effort at singing, as well as his embarrassed attitude when the French girl sought to become affectionate. Broadly mirthful was the drinking bout between the Grand Duke and the hero, as the climax of which Rogers intrudes upon his daughter's engagement party clad in a suit of armor.

The cast is unusually competent, with Miss Dorsay attaining a brilliant impression as the French cabaret songstress. This girl has a flashing personality.

Marguerite Churchill is a competent little actress, and is a winning presence. Irene Rich is very polished in her work, and qualifies well in the role she plays.

This is in the nature of a reunion as she appeared in many of the earlier Rogers films.

Ivan Lebedeff's acting as the Marquis, who is suitor for the hand of the rich American's daughter, stands out prominently, while Theodore Lodi is acceptable as the Grand Duke. Owen Davis, Jr., plays the Rogers's son, and Rex Bell enacts a brief bit as the daughter's Oklahoma sweetheart.

Borzage's stressing of humanness may be recognized in the production, and distinctive glimpses of Paris add appreciably to its atmosphere. This film looks as if it would establish Rogers as a screen personality, appreciated by a much-wider audience than he has ever been heretofore. His voice records with an amazing reality, and his naturalness is certain to afford a most marked enjoyment.

In the supplementary film, "The Song Writers' Revue," the introduction of a number of popular music writers was accomplished, with Jack Benny as a master of ceremonies. This picture lags a little, and is deficient in the finale. The familiar songs appeal, and the suave Benny comments amuse. Director was Sammy Lee.

Carli Elinor's orchestral number is "A Bouquet of Old Melodies," which was enthusiastically applauded.

The audience at the opening included prominent film people.

LEADING MAN WANTED

A search for a leading man for "All Quiet on the Western Front" continues at Universal. At present Lane Chandler and James Murray, both players now at work on this lot in other productions, are accorded the best bets for this much-wanted and enviable position, it is claimed. Murray has been doing some fine work on this lot of late, it is said, and Chandler is busy in the stellar role of "The Lightning Express."

Screen Tells Tragic Love Story

Jeanne Eagels
Stars in the film version of the successful stage play, "Jealousy," starting at the Paramount Theater today. Frederic March appears opposite Miss Eagels.

HORTON PICKS PLAY CAST

A stellar cast will interpret "The Command Performance," a comedy of royalty and the stage, which starts the new season at the Majestic Theater the 27th inst., it was assured today with the announcement of the major members of the cast for the play.

Headed by Edward Everett Horton and Kay Hammond, the cast will also include Claude King, Evelyn Hall, Wilfrid North, Mia Marvin, Fred Cummings, Harrison King and Howard Nelson. Horton will lend his inimitable talents to the interpretation of a dual role, that of an actor and a prince, and Miss Hammond will appear in the role of a princess. Claude King, who is directing the production, will portray a scheming royal chancellor to a ruling queen, whose majestic presence will be embodied by Evelyn Hall. Wilfrid North will portray the monarch of a rival kingdom. Mia Marvin, Fred Cummings and Harrizon King will provide some choice comedy in the play as stage professionals.

Rehearsals are now being held daily, it was announced. Danny Hall is in charge of the settings which in itself insures an unusually elaborate production. The stage is said to be brilliantly satirized and the conventional comedy plot turned upside down in burlesque.

Screen Lovers Seen Again in Boulevard Film

Janet Gaynor

"Lucky Star," latest of the Janet Gaynor and Charles Farrell features and their first talking picture together, starts today for a week's run at the Boulevard Theater. The story is an adaptation of Tristum Tupper's story of the same name and brings to the screen again the noted screen lovers, directed by Frank Borzage.

"Lucky Star" is said to be the most gripping, heart-felt picture Gaynor and Farrell have ever made, and this includes "Seventh Heaven" and "Street Angel." The theme treatment is a sweet, simple love story with comedy, pathos and that human quality that appeals to everyone.

The Boulevard is showing "Lucky Star" for those who failed to see it at the Criterion and those who have seen it for the second, third and fourth times. On the stage Jack Stanley with the Boulevard Band and Girls in "Lucky Revue" are to be seen.

Ancient Drama Revived With Great Success

That iconoclast of the show business, "After Dark," will have its twentieth century revival at the Biltmore October 7, next. Search of theatrical archives discloses no major performance of Dion Boucicault's on the Pacific Coast in the past four decades.

Some forty years ago "After Dark" was a staple of the theater. During one of its San Francisco engagements under the management of William A. Brady, James J. Corbett was engaged to appear as one of the fighters in the prize ring scene. This was the beginning of the noted pugilist's connection with Brady.

"After Dark" has always been a money-getter, it is said. To Brady it brought fortune directly of itself and indirectly through the Corbett association. Before that it had made fortunes for its owners. The performance is done in all seriousness, adhering as closely as may be to the traditions of the past. To this is attributed its current popularity. No attempt at travesty is made.

Comedians Will Greet Patrons

Two personal appearances of "Street Girl" stars have been announced by the R.-K.-O. Theater. Today at all shows one of the comedy features of the production, Jack Okie, will greet the R.-K.-O. patrons, grin and all. Tomorrow Ned Sparks, of solemn mien and rich humor, will appear.

The personal appearance of these two stars is in the nature of a double celebration, that is, the second week of "Street Girl," which begins today and the inauguration of R.-K.-O. week which is being celebrated nationally by the Radio-Keith-Orpheum Circuit.

Richard Arlen Has Hero Role in "Feathers"

Richard Arlen will portray the hero in "Four Feathers," the screen feature at the Million Dollar Theater for the current week starting today.

Arlen migrated from the Middle West, where he worked for short periods at selling automobiles and athletic instructor. Unable to even get a tryout in pictures, he grimly hung around the studios, penniless and heartsick, waiting for a chance to prove his worth as a film actor.

About this time Dame Fortune began to smile on him and he soon secured a good part in "Wings." From then on he has risen rapidly in the silent art. "Four Feathers" is said to give him the greatest opportunity to date for his histrionic talent.

Vine-street to Present Photos

Feminine admirers of Douglas Fairbanks, Jr., are to have the opportunity to adorn their boudoir walls with personally autographed photos of one of the youngest stars of stage and screen. At today's matinee of "The Youngest," the stage comedy by Philip Barry, in which Doug. Jr., stars at the Vine-street Theater, these personally inscribed replicas are to be given to all attending ladies.

Many predict that young Fairbanks is destined to take on the speaking stage the place formerly occupied by John Barrymore. In the current production he gives a splendid characterization and has won plaudits galore, it is said.

Young Players in Demand Now

Youthful actors now are having their greatest heyday since the inception of the screen, according to Leo McCarey, Pathe director of "The Sophomore," the all-talking box-office hit.

McCarey points out that every major producing company in the business is signing young players on stock contracts and using them wherever possible in their pictures. Indeed, there appears to be a tendency to make pictures of the flaming youth and collegiate type, wherein a great number of such young people are required, this director asserts.

"COCOANUTS" WILL START AT ALHAMBRA

The four Marx Brothers will be seen at the Alhambra Theater starting today in the screen version of their Broadway stage success, "Cocoanuts." A galaxy of New York stars headed by Kay Francis, Mary Eaton and Oscar Shaw are included in the cast.

Although the cavortings of the four Marx Brothers serve as the highlight of the production, a story with a romantic angle is included in the picture. Mary Eaton and Oscar Shaw have the romantic leads while Kay Francis plays the part of a temptress, a part which serves as an excellent foil for the comedy antics of the Marx Brothers. "Watch Out for the Law," a talkie comedy, and the Paramount News are included on the program.

'LULU BELLE' NEXT PLAY AT BELASCO

Dorothy Burgess to Take Leading Role in Unique Comedy-Drama

With what is said to be the greatest production ever seen on a local stage, "Lulu Belle," the unique comedy-drama with the original David Belasco production, will start at the Belasco Theater October 7, it is announced by Belasco and Curran, producers.

Dorothy Burgess, the alluring Nubi in "The Squall" at the Belasco last season, and more recently a hit in motion pictures, will play the role of Carmen, the girl who makes havoc with the hearts of New York and European nobility. Belasco and Curran originally planned to produce "Lulu Belle" nearly a year ago with Dorothy Burgess in the title role, but her picture contracts intervened.

When "Lulu Belle" was first presented in New York by David Belasco, it was the sensation of that city for nearly two years, it is said. It was the first and most startling of a number of plays in which white players portrayed negro characters. The company to be seen at the Belasco will have a cast of more than twenty white players with a supporting company of fifty-five negroes. Supporting Miss Burgess are Russell Hopton, Walter Percival, Madge Cleveland, Pierre de Ramey, J. Morrey Foster, and others. "Lulu Belle" is from the pens of Edward Sheldon and Charles MacArthur.

Loew's State Screens "Big Time" Today

MAE CLARKE

Two characters—a man and a girl—one conceited, self-centered but big-hearted; the other sweet, pretty, self-sacrificing, loving her man and yet possessing the courage to step out of his life the moment another woman enters—this is the strange romantic pair in "Big Time," the colorful drama of pathos, comedy and satire which starts today at Loew's State. They are portrayed by Lee Tracy and Mae Clarke. Daphne Pollard, Josephine Dunn and Stepin Fetchit are also seen.

The picture is a Fox all-dialogue, singing, dancing story of the struggle of small-time talent for that haven of happiness and success and glory, "Big Time." Moments of pathos are quickly followed by hilarious laugh-producing situations, it is said. The story is rich in back-stage atmosphere with its denouement in the sets of Hollywood studios, where the lovers are finally reunited.

Gene Morgan and his band, Joe and Jane McKenna, the Trado Twins and the Sunkist Beauties are featured in Fanchon and Marco's "Types" Idea, the new stage presentation. A stairway is the setting and some dancing drill stunts are executed by the girls.

Producer Signs Frances Starr as Guest Star

Henry Duffy has just executed another theatrical coup, it is said, by signing Frances Starr, noted Belasco star, as guest player with his companies. Miss Starr, who has been ranked among the foremost of American actresses since her appearance as Laura Murdock in Eugene Walters's "The Easiest Way," will appear shortly as guest star with the Henry Duffy Players.

Miss Starr's early experience was in stock in California after which she went to New York and played the feminine lead in a comedy called "Gallops." Her performance attracted David Belasco's attention and he engaged her to play "The Music Master," with David Warfield.

Curran to Pick Large Ensemble

The final selections of the fifty or more beauties who are to enliven the ensemble of "Follow Through," the sprightly and swift-moving musical-comedy hit that will shortly be seen at the Mason Theater, will be held every afternoon next week at the Mason under the supervision of Homer Curran, it was announced.

It is expected that Lawrence Schwab, producer and coauthor, will arrive the latter part of the week with his staff of stage directors, dance producers, costumers and designers and it is the intention of the local heads of the organization to have everything in readiness to start rehearsals at once. A number of the better-known local players will be selected to play minor roles with the group of principal players to be brought from the eastern company, it is said.

May Robson to Play in Talkie

Since appearing at the Hollywood Playhouse with the Henry Duffy Players in "The Rejuvenation of Aunt Mary," May Robson has had several offers for talking pictures, it is said. The noted character actress has just signed a contract for one, and it will be her first experience with the talkies, although she has appeared in numerous silent pictures.

One of her offers was to re-create Aunt Mary in "The Rejuvenation of Aunt Mary," the role in which she is now appearing at the Hollywood Playhouse, and one of her favorites. Other favorites in Miss Robson's repertoire are Martha Slawson in "Martha-By-The-Day" and the leading role in "Nobody's Fool."

We're sold out
We have no more seats for the opening night. We sincerely wish that we could have taken care of all requests. We were swamped. The crowd would have filled the Hollywood Bowl. Nothing like it has ever happened in Los Angeles before. All the gold in the world cannot buy a seat for Tuesday Night.
But—
Seats are now available for the subsequent performances. Even these are being gobbled up with unprecedented record breaking haste. Reservations are pouring in from all over California. Again and again we must urge you to purchase your seats in advance. Avoid standing in line and being disappointed. First come, first served!
BUY SEATS NOW
Reservations accepted at Pagoda Box Office GL-5184
Owl Drugs, Sixth & Broadway, and Seventh & Hill
Opens Tuesday Eve
William Fox presents "THE COCK EYED WORLD"
Story by Laurence Stallings & Maxwell Anderson
Dialog by Wm. K. Wells
Victor McLaglen, Edmund Lowe, Lily Damita, El Brendel
Directed by RAOUL WALSH
Grauman's Chinese
DIRECTION FOX WEST COAST THEATRES

HOLLYWOOD'S BIGGEST NIGHT! ALL THE STARS WILL BE THERE!
SAT. 11:30 P. M.
METRO-GOLDWYN-MAYER'S HOLLYWOOD REVUE OF 1929
30 GREAT STARS
M.G.M.'S Gala FAREWELL PARTY BILLION DOLLAR Midnite MATINEE SATURDAY 11:30 P.M.
LAST 4 DAYS

Paramount
IT'S PARAMOUNT MONTH
TODAY...
PRIMITIVE AS WOMAN CAN BE...
35c
JEANNE EAGELS
Paramount's ALL-TALKING
"JEALOUSY"
WITH FREDRIC MARCH
Hear L. A.'s Rudy Vallee, That popular Milton Charles

Edward Everett Horton and Kay Hammond
in the "COMMAND PERFORMANCE"
Coming September 27th
MAJESTIC THEATRE
TRinity 2025

VINE ST. THEATRE Phone GL. 4146
FRANKLIN PANGBORN Presents "The YOUNGEST"
with DOUGLAS FAIRBANKS Jr.
Autographed photos Douglas Fairbanks, Jr., for all ladies attending Thurs. Mat.
FREE PARKING

THREE TRAFFIC VICTIMS DEAD

Small Boy Killed Instantly on Way from School

Sister Injured and Asserted Drinking Driver Held

Two Succumb to Prior Hurts; Man and Wife Struck

A boy was killed instantly yesterday and two men died during the day of injuries received in earlier traffic accidents. The dead boy's sister was injured, and a motorist was held on a charge of suspicion of murder in connection with the death.

Jesus Gomez, 5 years of age, and his sister, Josephine, 6, of 645 New High street, were struck by an automobile while crossing Catelar street on their way home from school. The boy was killed outright and his sister received concussion of the brain. Detective Lieutenants Harper and Chilson pursued and arrested Fred W. Fay, 46, a plumber of 2674 Benedict street, as the driver of the car involved. The police assert Fay and another man stopped the car fifty feet beyond the scene of the accident, and then jumped out and ran away. Dr. Lopovich at Georgia-street Receiving Hospital examined Fay and certified that he had been drinking. He was booked on a charge of suspicion of murder.

William D. Newell, Jr., 23, of 6526 Hubbard Court, Culver City, died in Georgia-street Receiving Hospital. He was injured Tuesday night when, according to police, he drove his automobile head-on into an "H" car at Seventh and Union streets. Motorman C. Steele and Conductor J. T. Steele, both of 229 East Fifty-fifth street, in charge of the car, told police that Newell described too wide an arc in turning into Seventh street. Jimmy O'Leary, 22, of 308 West Twenty-second street, who was riding with Newell, also was injured seriously.

Theodore McKelvey, 65 years of age, of 728 North Ridgewood Place, died at his home of injuries received the 14th inst. Report to the Coroner says that he was struck by an automobile driven by Paul Doasen of 1955 Taft avenue, at Melrose avenue and St. Andrews Place. An inquest will be held at 2:30 p.m. today.

Identification was made yesterday of a man killed Tuesday night when hit by an automobile at Seventh street and Witmer avenue. The man was identified as J. M. Lion of 722 South Bixel street. He was hit by an automobile driven by C. D. Lincoln of 2412 Beachwood Drive, according to police. Inquest will be at 1:30 p.m. today.

Orlin Sample, 45, and his wife, Harriet, 39, of 5816 Marmion Way, were struck yesterday by an automobile at Pasadena avenue and Avenue 50. Mrs. Sample received a possible skull fracture. Police reported the car was driven by Jeff Garber of 500 Chestnut street.

Rites Tomorrow for A. N. Clark

Funeral services for Albert Nathan Clark, one of the founders of California College and secretary of the Southern California Holiness Association, will be conducted from the Trinity Missionary Church, North Hobart and Lemon Grove avenue, tomorrow at 2 p.m.

Mr. Clark, who was 73 years of age, died last Tuesday after a five-weeks illness following an operation. He had been a resident of Los Angeles for twenty-two years.

While continuing his active interest in church and missionary work until the beginning of his last illness, he had retired from his profession as an optician several years ago. At one time he was associated with the optical department of the Broadway Department Store. He leaves his widow.

Interment will be made in Forest Lawn Cemetery. Arrangements for the funeral are under the direction of Brown Brothers, 935 West Washington street.

STORY OF DESERTION WINS WIFE DECREE

After hearing testimony to the effect that her husband deserted her, Superior Judge Guerin yesterday granted Mrs. Lenore V Sprigg a divorce from Rodney S. Sprigg, wealthy Hollywood warehouse official. In addition to the decree, Mrs. Sprigg was given custody of three children and $230 a month for support. The couple lived together for eight years, according to the complaint.

Caswell's
NATIONAL CREST
Coffee
Delightful aroma..
An Order by Telephone will bring Prompt Delivery
WEstmore 4086
1,800,000 cups were served at the PANAMA-PACIFIC International EXPOSITION

STATE LAW ON OIL FIELDS EXPLAINED

Conservation Measures Interpreted by Official at Engineers' Meet

Measures adopted by the last session of the Legislature to force the oil-producing industry of the State to co-operate in conserving natural gas and oil were explained at a dinner of the Los Angeles section of the American Society of Mechanical Engineers at the Engineers' Club last night by James S. Bennett, counsel for direction of national resources of the State of California.

About 85 per cent of the oil-producing industry has signified its willingness to co-operate voluntarily in conservation measures, and it is to bring the other 15 per cent into line, Mr. Bennett said, that the last Legislature enlarged the powers of the State supervisor of oil and gas.

The most striking waste in connection with oil production, Mr. Bennett pointed out, is of natural gas, present as a by-product. In Southern California alone at present, he said, about 600,800,000 cubic feet of natural gas is being wasted daily.

The full extent of this waste is not made apparent by this figure, Mr. Bennett said, because to the layman it represents only the amount of gas escaping into the air which could have been utilized for industrial purposes. He pointed out that there is a double wastage because the escaped gas has not fully discharged its function of bringing the oil in the ground to the wells.

Therefore, he said, the chief feature of the new conservation measures is an attempt to control the oil-gas ratio and, after considering the problems peculiar to each section of each field, a definite ratio will be fixed for each section. The control of the ratio will be accomplished by compressing the gas which would otherwise escape and forcing it back into the ground, where it can again be utilized to fulfill its function of bringing the oil to the wells. Naturally, Mr. Bennett said, any effective conservation of natural-gas production will be a step toward conservation of oil and the reutilization of the propulsive force of the gas will in the end result in a greater oil yield from each well.

Last night's meeting was the first presided over by the engineers' society's new chairman, L. W. Voorhees. Other officers for the ensuing year are W. Howard Clapp, vice-chairman, and James T. Holmes, secretary-treasurer.

Whaler Returns After Accident

An accident on board which injured three of the crew forced the Norwegian whaler factory tanker C. A. Larsen to return yesterday to Los Angeles Harbor long enough to send the injured men ashore. The Larsen is the whaler which took Commander Richard Byrd to Ross Sea last year when he joined his expedition to the South Pole. The vessel had been in the harbor recently taking on supplies, and steamed south Tuesday. Late that afternoon, a scaffolding on which ten men were working, fell twenty-four feet. Three were injured seriously.

The Larsen was put about and hastened back to the outer harbor, reaching it yesterday. The injured men were sent ashore in a water taxi and were taken to the San Pedro General Hospital. They are Lauritz Petersen, boatswain, whose skull was fractured and back broken; Martinius Bolt, whose pelvis was fractured, and Ole Holt, whose right leg was broken. The Larsen then proceeded on her course, bound back to the Ross Sea station.

Funeral Today for Mrs. Moore

Funeral services for Mrs. Missouri Belle Moore, mother of Pryor Moore, orchestra leader, will be conducted today at 2 p.m. at the Graham and Isbell Chapel, 915 West Washington street. Rev. Bruce Brown, pastor of the South Park Christian Church, will officiate. Interment will be in Inglewood Park Cemetery.

Mrs. Moore died Tuesday from a heart ailment, after a week's illness, one day before her seventy-third birthday. She lived in California thirty-four years. She was born in Missouri.

Besides her son, Pryor Moore, Mrs. Moore also leaves her husband, Robert A. Moore, 3820 East Fifty-seventh street, two daughters, Mrs. Callie Dempsey and Mrs. Ella Quincke, and another son, E. L. Moore. Mrs. Pryor Moore is the daughter of Cyrus Boos, restaurant man.

Edwin Haskin's Funeral Today

Funeral services will be conducted at 10 a.m. today for Edwin Coleman Haskin, pioneer rancher of Gardena, who died Monday night at his home, 814 Olive Boulevard, where he had lived for fifty-five years. He was 81 years of age.

Born in Indiana, he came to Los Angeles in 1874 and with his parents settled at Gardena, choosing that location because of the water, in preference to what is now the Wilshire district, which also was offered. He served at one time as high school trustee of Compton. Services will be at Woodlawn Cemetery, Compton.

AIR LEAGUE DOINGS OPEN TO EVERYONE

Every boy and girl in Los Angeles is invited to attend the ceremony of the Los Angeles Times Playground Aircraft League Saturday morning at 10 o'clock at the Spring-street entrance of the City Hall. The Los Angeles Times Playground Band will provide the music throughout the program.

BROUGHT BACK FROM BRINK OF HER GRAVE

Marilyn Marks

FIREMEN IN BATTLE TO SAVE CHILD

Sick Girl Believed Out of Danger After Pair Work Over Her for Week

Conscious for the first time in more than a week, little Marilyn Marks seems to have won the battle for life. The child was stricken with pneumonia two weeks ago and seven days later the Fire Department, with W. A. Adams and L. F. Haueter in charge of the oxygen tanks, was called in.

"If parents only could know that it is the business of the Fire Department to save life they wouldn't wait, but would call for that help at once," Nurse Scott, said yesterday. She had been on the case a week with but six hours of sleep during that time, but urged that full credit be given the members of the department in saving the baby's life.

Approximately 2200 cubic feet of oxygen has been administered to the child, according to Capt. C. L. Johnson and J. Marietich. This would have cost the parents, Mr. and Mrs. Samuel Marks, of 2807 East Third street, more than $750 had they not called on the Fire Department for service.

Bandit Takes Night Receipts of Playhouse

A well-dressed young bandit last night held up the cashier of the Forum Theater, Pico street and Norton avenue, and escaped with approximately $400.

The cashier, Miss Hazel Neuenlist of 1224 South Norton avenue, and Franklin Case, a 10-year-old errand boy, were in the cashier's box at the entrance when a man about 25 years of age stepped up while the last show was in progress. Aiming a small automatic pistol, he ordered Miss Neuenlist to hand over all the money she had.

She shoved the receipts through the window and the bandit hurried away after warning her not to ring any alarm. She then notified Manager A. S. Weider, who called detectives. Detective-Lieutenant Mortenson of Georgia-street division reported the case.

VETERANS MEET TONIGHT

Open house will be maintained in Patriotic Hall tonight by the All Veterans League for war veterans and their families. Invited guests include the mayors of more than forty cities in Los Angeles county. An entertainment program will be presented under the direction of Harry A. James, educational director for Ungar & Watson, Inc., Southern California distributors for Majestic Radio. He will be accompanied by La Verne Beal. Others on the program will be Otto Ploetz, Marsh sisters, Doris Beavy and Mel Hunt.

MISSING PRESS WORKER SOUGHT

Family of Lon G. Perkins Ask Hunt be Made

Left Hollywood Newspaper on Last Saturday

Auto Standing in Street as He Left It

Police of Los Angeles and surrounding cities last night were requested to search for Lon G. Perkins, 22 years of age, who disappeared under mysterious circumstances last Saturday night. Perkins, who is married and lives at 1974 1-4 Melrose avenue, is a pressman for a Hollywood newspaper.

According to his employers he finished work at 7 p.m. Saturday and was last seen by a fellow-employee trying to crank his automobile, which was parked on Selma avenue near Cosmo street. When Perkins failed to arrive home his brother-in?law, Claude Newman, went in search of him. Newman discovered the car with the door open and the crank in the socket, but there was no evidence the engine had been started, as the ignition switch was off.

Newman cranked the car and it started, which indicated there had been nothing wrong with the motor that would have caused Perkins to abandon it. Perkins had more than $100 in his pockets, his employers asserted. Perkins is five feet seven inches tall, weighs 160 pounds, has brown eyes, light brown hair and a long scar on his left forearm. He wore a light tan suit, tan low shoes and a brown felt hat.

His employers and family assert that he did not drink and that it has been his custom to go directly home from work during the two years he has been married.

Young Here to Give Talks and See County Fair

Gov. Young came to Los Angeles yesterday and will make two addresses here today, going tomorrow to the Los Angeles County Fair at Pomona. Accompanied by Keith Carlin, his executive secretary, the Governor arrived from the capital, and was guest at the Metro-Goldwyn-Mayer studio luncheon to Sir Winston Churchill, British statesman and author. He then spent the afternoon in conferences at the State office here.

He will speak at noon today at a luncheon of the United Brotherhood at the Young Men's Christian Association. Tonight he will deliver an address at the dinner of the Women's Athletic Club on "California Finances." Tomorrow is Governor's Day at the county fair, where he will remain all day, leaving tomorrow night for Sacramento.

Michel Funeral to Be Tomorrow

Funeral rites for Henry Michel, manager of the Bank of America branch at Twenty-fifth street and Central avenue, will be conducted at 2 p.m. tomorrow at the Glasband & Groman Mortuary, 901 West Washington street. Dr. Ernest Trattner will officiate. Entombment will be in Forest Lawn Mausoleum.

Mr. Michel, who was 54 years of age, came to Los Angeles in 1918 from St. Louis. He had been manager of the bank at Twenty-fifth and Central ever since his arrival here. He was a member of the Masonic Lodge, Knights of Pythias, Encinas Country Club and Fox Hills Country Club. The family home is at 4854 Victoria avenue. Mr. Michel leaves his widow, Mrs. Mary O'Hearn Michel, two brothers, Barney and Leo Michel, and a sister, Mrs. Irene Mayfield.

Judge Schauer Has New Son

A possible future jurist arrived yesterday by way of the Caesarian route to take his place in the household of Superior Judge and Mrs. Rey B. Schauer of 616 North Beachwood Drive.

Mrs. Schauer, who is in the Good Samaritan Hospital, is reported to be getting along very well following the operation, which was performed shortly after 4 a.m., and the five-pound-three-ounce son will take up his residence in an incubator for the next few weeks, Judge Schauer said yesterday afternoon.

HUGE LOAD FOR CRUISE SHIP

Lassco Liner City of Los Angeles to be Laden With Tons of Supplies on Amity Trip

Forty thousand barrels of Southern California fuel oil will be taken aboard by the Los Angeles Steamship Company's flagship, City of Los Angeles, prior to the liner's departure October 5, next, for her 17,000-mile cruise around South and Central America. Before she returns to her home port sixty-four days later, Lassco engineers estimate, she will have consumed 31,000 barrels of the supply, leaving the ample margin of 9000 barrels to take care of any emergencies which might arise.

The S. S. City of Los Angeles, it is believed, is the only liner operating from a Pacific Coast port with such a huge cruising radius.

WATER AND FOOD

Twenty-five hundred tons of water will be pumped into her tanks for drinking purposes, for the culinary department and for the fresh-water showers and baths.

In the refrigerating compartments, with their total capacity of 32,000 cubic feet—each ton of food products requiring approximately forty cubic feet of space—the City of Los Angeles will carry food supplies for the approximately 75,000 meals, to be served during the voyage. With adjustable temperatures ranging from the cooling point to 10 deg. below zero, the food supplies from Southern California—meats, poultry, fruits, vegetables and so on—will be maintained in a perfect state of preservation until served to passengers on the cruise.

In the line of entertainment for passengers, in addition to the provisions which have been made by the Lassco management for deck sports, bridge and tournaments, swimming, lectures, masque and costume balls and regular evening dances, the City of Los Angeles will carry in fireproof compartments twelve complete motion-picture show programs, which will be presented to the passengers at various times during the voyage.

Special photographic equipment and laboratories have been installed aboard ship in preparation for the voyage south, and two expert photographers will accompany the tour as members of the cruise staff, to look after the needs of passengers for photographic and developing service, at the same rates as apply ashore. This step was deemed necessary by the Lassco management, as a large number of the passengers on such a trip carry motion picture and view cameras and desire to have their films developed and printed before they return.

New Knot Tied Shortly After Cutting of Old

Friends in Pasadena have just learned of the divorce and remarriage of the former Mrs. Jane Elizabeth Hoge Calvin in Reno on the 12th inst. Within a few hours after obtaining her divorce from Herbert Howard Calvin, son of E. Calvin, former vice-president of the Union Pacific and Southern Pacific railroads, she was married to Elmer O. Haroldson of Honolulu, said to be a manufacturers' agent in that city.

It is said by her friends that the former Mrs. Calvin met her present husband when she went to Hawaii last March to recuperate from an illness. Her divorce suit was filed in Reno on the 9th inst., the grounds being mental cruelty, Mrs. Calvin asserting that her husband had been inattentive, cool and indifferent. Three days later the suit was tried and the divorce granted. That evening Mrs. Calvin was married to Haroldson.

As Jane Elizabeth Hoge, Mrs. Haroldson was a leader in the younger social set in Portland, Or. She met Mr. Calvin in 1913 and after a short courtship they eloped. Custody of Mrs. Haroldson's children was awarded to her by the Reno court. Shortly after her wedding to Haroldson, she and her new husband left Reno for an unannounced destination.

ART GROUP WILL GATHER

The Jewish Art Institute of America will mark the opening of its fall and winter activities with a social and musical entertainment the evening of the 22nd inst. in Brooklyn Hall, 2526½ Brooklyn avenue. The musical program will be furnished by the young artists of the institute. Meetings are conducted every Monday at 8:30 p.m.

SUPREME COURT ADJOURNS

Light Calendar Allows Judges to End Session Here After Three Days of Work

The State Supreme Court, which opened here Monday for the September term, was adjourned late yesterday and Chief Justice Waste and the associate justices were preparing last night to depart for San Francisco. The calendar, a comparatively light one, was disposed of shortly after 4 o'clock with the completion of arguments by attorneys for both sides in Presholtz et al. vs. the Culver City Board of Trustees. At the conclusion of oral argument the court directed that briefs be filed and the case was submitted.

The case grew out of refusal of the Board of Trustees of Culver City to call an annexation election on the ground of an insufficient number of signatures. It was held that certain signers of the petition seeking the election were not registered voters at the time their signatures were affixed, but that they registered later on the same day. In this they were upheld by the lower courts.

Appeal was brought to obtain a more liberal interpretation of the election laws of California and the rights of citizens to sign petitions, as well as to compel the trustees to call the proposed annexation election.

LIQUOR PRESCRIPTION TRIAL BEGINS TODAY

Trial of the case of two men accused of trafficking in wholesale manner in liquor prescriptions is to begin today in the court of United States District Judge Henning. It is charged by Asst. U. S. Attys. Doherty and Davis that the defendants, Eric Maas and Charles A. Richter, bought the prescriptions from physicians and sold them or gave them to druggists in order to increase the sales of certain brands of whisky.

Hughes Estate Left in Trust for Relatives

Lawrence Hughes, ice-cream manufacturer, who died the 7th inst., left an estate yielding an income of $30,000 a year, it appeared from the terms of his will on file in Probate Court yesterday.

The bulk of the estate is left in trust, the income to be divided equally among a brother and three sisters, Marvin A. Hughes of Seattle, Frances Hughes Summers, 3819 West Eighth street; Mattie Hughes Papst, Fresno, and Catherine Hughes Nelson, 926 South Mansfield avenue.

SHRINERS GET INVITATION

Potentate LeRoy M. Edwards of Al Malaikah Temple yesterday extended an invitation to all Shriners and their families to attend a motion-picture preview Saturday evening at the newly decorated Shrine Theater in the Shrine Auditorium at Royal and West Jefferson streets. The performance will begin at 7:30 p.m. and will be followed by a dance.

New Ideas Receive a Cordia
Welcome at Sears, Roebuck

Sears, Roebuck and Co. is distinguished as the World's Largest Store. It is a title of which we are justly proud, and it is our aim consistently to merit such approval.

To this end we devote careful attention to … service and merchandise. That explains the … and improvements constantly incorporated … policies.

Franklin Electric Sewing Machines

The ultimate in sewing efficiency. New styles and standards in a machine guaranteed for 20 years. Distinctive dark walnut cabinet. Cash price $68.95

Also Sold On Easy Payments
At Our Four Stores

Rich Autumn Colo
In Silk Flat Crep

Favored by the Modes of Fall

$1.25

Smart dresses need not be expensive. As proof we offer this choice silk flat crepe finished by a famous dye works, and guaranteed washable. Heavyweight, the fabric combines rich beauty with lasting service. You may select from a host of the shades and colors forecast for autumn wear. And the material comes in the popular 39-inch width. You can … dresses for the ordinary price of one.

At Our Four Stores

Absorbent Weave Towels

The Famous "Boott" Pattern

18c

Wise and thrifty homekeepers will quickly recognize the savings we afford on these nationally advertised face and hand towels. Woven of good cotton yarns, the 'Boott' is hemstitched, with a colored thread interwoven in the hemstitching. Size 17x33 inches. Purchase a dozen or more at this notably low price.

At Our Four Stores

Paste Floor Wax

A dirt and dustproof wax especially adapted for floor, furniture and linoleum. One-pound can 40c

Health Cooker

Ten-quart cookers that do not use water. Made of extra heavy aluminum. Single inset pan. $3.30

At Our Four Stores

Lustrous
Rayon Dama

Creating Effective …

98c

Well chosen drapes add character to the furnishings of the home. Here is a drapery damask of special appeal through its rich colorings and the effective striped design. The material is woven from a … mercerized cotton yarn in a 50-inch …

At Our Four Stores

Housewives Prefer "Launderite" Sheets

Quality In the Lower Price Range

$1.34

"Launderite" sheets are of standard weight and are neatly hemmed at the ends. They stand up well under continued washings, and thus represent sound value. Full standard sheets, bleached white and offered in a serviceable double bed size.

At Our Four Stores

Capitol Gas Range
For Smaller Kitchen

Compact ranges which carry the approval of the A.G.A. They are equipped with a handy service drawer. We will deliver and connect them in your home. The cash price is $37

Also Sold On Easy Payments
At Our Four Stores

Sears, Roebuck and Co.
FOUR RETAIL DEPARTMENT STORES

Use Our Convenient Free Auto Parks

Ninth Street and Boyle Ave.
EASTSIDE STORE
Phone ANgelus 6771
Take "R" Car; Transfer at Boyle Ave.

Vermont and Slauson Ave.
SOUTHWEST STORE
Phone YOrk 1151
Take "U" car marked "Florence Ave."

Santa Monica near Western Av.
NORTHWEST STORE
Phone HOlly 4141
Take "S" or P. E. Santa Monica Cars

LONG BEACH
American Ave. and Fifth St.
Conveniently Located
Telephone 672-41

WE GUARANTEE SATISFACTION OR YOUR MONEY BACK

OURNS

Session Here

lay for the Sep- Justice Waste depart for San isposed of short- by attorneys for ard of Trustees. ted that briefs

RITES TODA FOR FORME OPERA STA

Mrs. Alma Stetzler, State Music Tea Official, Dies Here

Funeral services for Mrs. Stetzler, opera singer and teacher, will be conducted p.m. today at the Leroy neral chapel, Hollywood. sic Teachers' Association geles, of which she had dent, has charge of the Rev. Elmer E. Helms of Methodist Church will Ivan Edwards will sing.

Mrs. Stetzler died Sunday Hollywood Conservatory of which she was a faculty ber. She was 57 years of leaves her mother, two Will and Frank Stetzler, ter, Mrs. William Hoel, Angeles. Her husband, cis Boyle, a stage singer, eral years ago.

Born in Bloomington, Ill. gan her musical career City, from where she went York. There she became of the Henry Savage Opera pany, and was prima donna of its "Chocolate Soldier" tions. She came to Los years ago, becoming a er. She served a term of the local Music Teachers ation, and as an officer of organization.

ILLNESS WINS PROBATI

Because of illness, C. O. who previously had pleaded to a charge of sending ter through the mails, was granted probation yesterday by United States Judge James.

Estate Trust Relatives

ice-cream man- d the 7th inst., ding an income appeared from l on file in Pro- y. estate is left in to be divided rother and three Hughes of Se- ches Summers, street; Mattie no, and Cather- 926 South Mans-

INVITATION

M. Edwards of le yesterday ex- to all Shriners to attend a mo- Saturday eve- decorated Shrine rine Auditorium West Jefferson rmance will be- and will be fol-

a Cordial
, Roebuck

we devote careful attention to details of erchandise. That explains the new ideas ments constantly incorporated into our

Autumn Colors
lk Flat Crepe

y the Modes of Fall

$1.25

not be expensive. As proof we k flat crepe finished by a famous uaranteed washable. Heavy- combines rich beauty with lasting select from a host of the shades for autumn wear. And the ma- popular 39-inch width. You can have several inary price of one.

At Our Four Stores

Lustrous
Rayon Damask

Creating Effective Drapes

98c

Well chosen drapes add character to the furnishings of the home. Here is a drapery damask of special appeal, through its rich colorings and the effective striped design. The material is woven from a rayon and mercerized cotton yarn in a 50-inch width.

At Our Four Stores

tol Gas Ranges
r Smaller Kitchens

nges which carry the approval of the A.G.A. quipped with a handy serv- We will deliver and connect r home. The cash price is $37.00
d On Easy Payments
At Our Four Stores

k and Co.
ENT STORES

LONG BEACH
American Ave. and Fifth St.
Conveniently Located
Telephone 672-41

Store Hours

MONEY BACK

Sonnenberg Beats Stecher to Retain Title

AND WE GET PENALIZED FOR HOLDING!
FOOTBALL MEN AFTER SEEING THE WRESTLING SHOW LAST NIGHT

SPORTS
Los Angeles Times

C THURSDAY MORNING, SEPTEMBER 19, 1929.

OH COISES, NOW THERE'LL BE NO WET FEET—
—AND THEREFORE WE WONT HAVE ANY BUSINESS!
COLD AND PNEUMONIA PHYSICIANS
YESTERDAYS BALL GAME WAS CALLED OFF ON ACCOUNT OF WET GROUNDS.

LOWLY BRAVES CINCH NATIONAL FLAG FOR CUBS

CHICAGO BOWS TO GIANTS BUT COASTS TO PENNANT

Braves Rallies End Hopes of Pirates

Sept. 18. (AP)—The Boston Braves clinched National League pennant for the Chicago Cubs today by defeating Pittsburgh in the first game of a double-header, 5 to 4. The home team fought hard as it won the second game, 5 to 2.

The Braves came from behind in the eighth inning of the early struggle, their three runs in this inning just enough to sew up

held the Braves to six Steve Swetonic trimmed the in the second game. Jones also pitched during six hits in innings he worked.

PITTSBURGH

	AB	H	O	A
[illegible]	[illegible]	[illegible]	[illegible]	[illegible]
Totals	37	10	27	10

[illegible]

Continued on Page 11, Column 6)

Bruin Fans Fail to Show Much Enthusiasm

JOE McCARTHY

CHICAGO, Sept. 18. (AP)—Their sympathy arrested by the plight of the Cubs at Wrigley Field, the Braves personally snatched the 1929 National League pennant from the grasp of the Pirates this afternoon, and delivered it to the home of the Bruins in time to remove the significance from the daily drubbing of the new champions. The Braves fastened the champion's chaplet upon the brow of Joe McCarthy by defeating the Pirates, 5 to 4, in the first half of a double-header, before the Giants made even one threatening gesture at the Bruins, whom they later defeated, 7 to 3.

The Cubs could now lose all of their eleven games as the Pirates won a similar number, and the McCarthy clan still would finish half a game ahead of the Buccaneers. The new champions will play only 153 of their 154 scheduled games, and the Pirates wil play but 153.

Hardly a shout greeted the news that the Cubs had won their first flag since 1918. The 8000 fans who braved a chill wind to watch the Cubs and the Giants perform yelped a few cheers, and then lent their lung power to the more serious business of razzing Sheriff Blake, who yielded ten solid hits and absorbed a defeat in the four innings he worked.

The lack of a demonstration was

(Continued on Page 13, Column 4)

Tiger-Skin
worsteds
in
Morocco Solids

$40

Their style, fabric difference; color beauty is the talk of the town.

No matter what your bodily proportion, we can fit you in these new exclusive fall features.

See the Windows

Wood Bros.
Southland's Largest Exclusive Men's Clothiers
315-317-319 West 6th St.
South side of Sixth St. bet. Broadway and Hill

Trojans Renew Notre Dame Contract

"Going To Kick My Dog Around ?"... by Bruce Russell

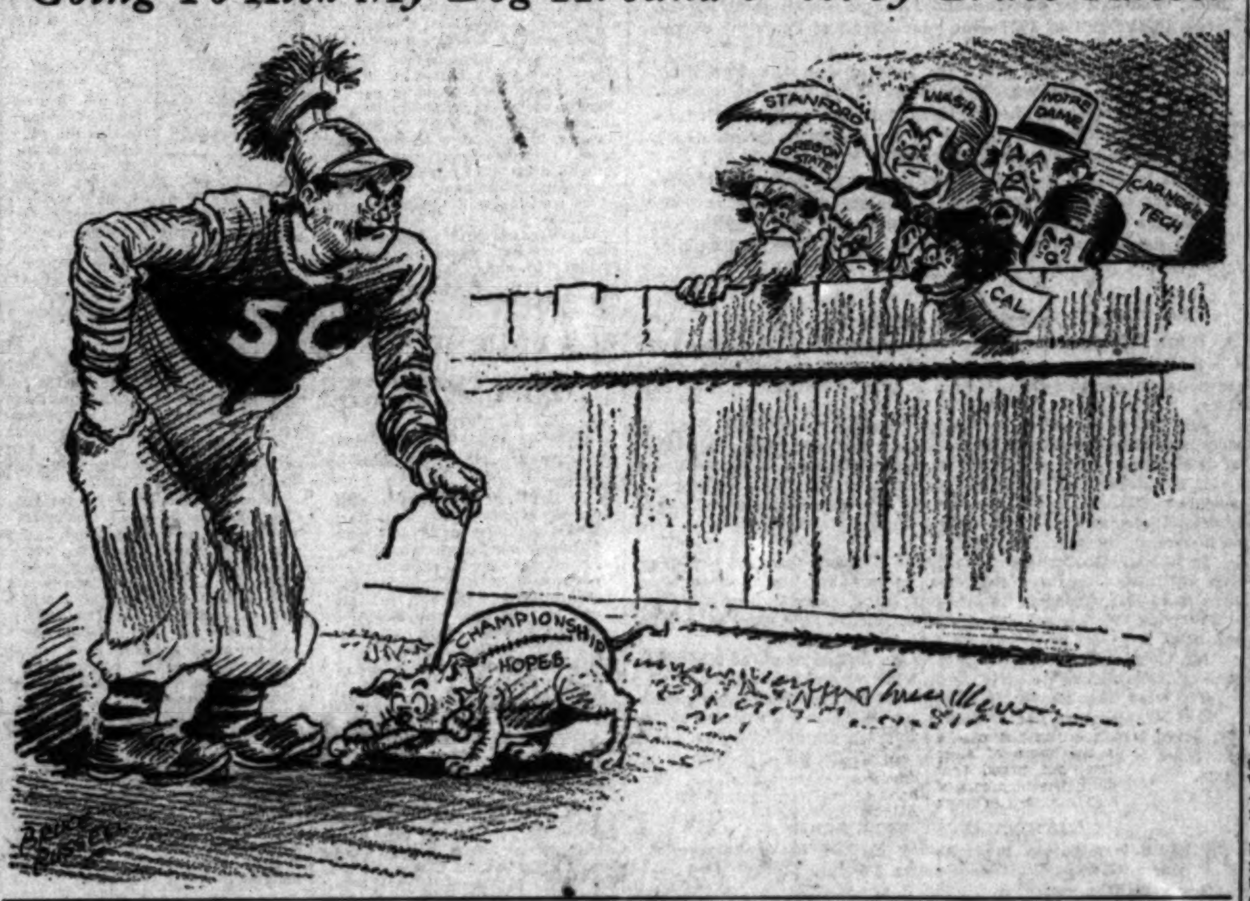

SIGN FOR TWO MORE CONTESTS

Irish to Appear Here in 1930 Feature

South Bend Will be Scene of 1931 Clash

Local Fans Assured of Two Big Games

BY PAUL LOWRY

Football relations between Notre Dame and Southern California are to be continued for at least another two-year period following the close of the current season.

GWYNN WILSON

This was assured yesterday when Graduate Manager Gwynn Wilson of the local institution received a telegram from Knute Rockne, the sage of South Bend, advising Wilson that the Notre Dame athletic committee had approved a proposed new contract.

This has been pending ever since the "Big Four"—Stanford California, Washington and Southern California—entered into their five-year agreement of the Trojan and Irish dates.

The new contract which has now been approved by the athletic committees of both universities is the third home-and-home agreement entered into by the Trojans and the Irish, and further cements a relationship that started three years ago.

The first game between these two worthy intersectional rivals was played in this city in 1926 and won by Notre Dame, 13 to 12. In Chicago the following year the Irish won again—also by a one-point margin—7 to 6. The Trojans' first victory came

(Continued on Page 12, Column 2)

MAT MONARCH SCORES EASILY

Challenger Annexes Opening Fall at Olympic

Champion Wins Other Two Sessions Handily

Packed House Cheers Stars at Lou Daro's Show

BY KAY OWE

Although Joe Stecher stole Dynamite Gus Sonnenberg's stuff and won the first fall with a flying tackle from the king of the heavyweight grapplers at the Olympic last night he couldn't stand the pace.

GUS SONNENBERG

Wherefore, it is chronicled this morning that Sonnenberg is still the king bee of the "beeg, strong fellas."

He won falls two and three in 2m. 11s. and 3m. 38s., respectively, with his favorite weapon, the spectacular flying tackle.

But in favor of Stecher it can be reported that the fall he gained in 27m. 17s. is the second Sonnenberg has lost since he became the champion over a year and a half ago.

Ed (Strangler) Lewis is the possessor of the other fall secured over the former hero of Dartmouth football fields.

THRILLS GALORE

Into falls one and two Stecher and Sonnenberg packed about all the thrills that go to make wrestling what it is today.

Leading up to the first fall, this is the way the play-by-play went:

Sonnenberg shot two flying tackles at Stecher, who was turning his hip to the champion's onslaught.

In retaliation Stecher unloaded a flying tackle and knocked Sonnenberg outside the ring and into the laps of the

(Continued on Page 12, Column 7)

SEALS BUMP MISSIONS TO TAKE SECOND BERTH

SAN FRANCISCO, Sept. 18. (AP)—The San Francisco Seals moved into second place today by defeating the Missions, 10-5. A six-run rally drove Ruether, Mission left-hander, to the showers in the fourth inning and the Seals continued the bom-

(Continued on Page 12, Column 4)

WALKER TO FIGHT ACE FOR TITLE

Will Defend Laurels in Wrigley Field; Hudkins Must Beat Anderson

Mickey Walker will defend his middleweight title at Wrigley Field probably the last week in October. His opponent will be Ace Hudkins unless the Wildcat is beaten by Joe Anderson when the two meet in the Olympic next Tuesday night.

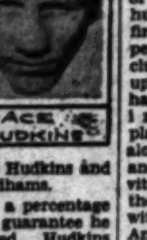

ACE HUDKINS

This was the program outlined yesterday and practically agreed to by all parties.

Another conference is scheduled today between Kearns, Clyde Hudkins and Matchmaker Wad Wadhams.

Walker will work on a percentage instead of the $100,000 guarantee he has formerly demanded. Hudkins will be paid off by Kearns.

The match has been in and out ever since the two fought at Chicago when Walker got the decision which Hudkins has always claimed was unmerited.

The match was then slated for Las Vegas, Nev., for July. But Kearns asked more for the champion's services than the little mining town could pay.

It has been bounced around ever since. Agua Caliente at one time was in the bidding.

On another occasion the bout was held up because the Wildcat de-

(Continued on Page 13, Column 5)

TROJAN GRIDDERS TOIL IN DUMMY SCRIMMAGE

Jones Sends Athletes Through First Hard Workout; Perfects New Offensive Style

BY RALPH HUSTON

Dummy scrimmage, the first real work of the year for the Trojans, occupied the attention of Coach Howard Jones's hopefuls on Bovard Field last night. After five sets of backs had gone through a series of complicated plays for half an hour, Jones lined up four teams and ran them against husky opposition.

There was no tackling done, but the linesmen got plenty of work opening holes in the opposing line of green-shirted huskies. The first team to perform included the line-up that Jones has been sending through plays right along. Tappaan and Steponovitch occupied the end berths with Hoff and Anthony at tackles, Barragar and Shaw, guards, Williamson, center, Saunders, quarter, Mortensen and Edelson, halfbacks, and Hill, fullback.

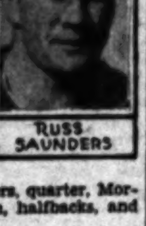

RUSS SAUNDERS

After this squad had performed for awhile, another combination got into action. Arbelbide and Wilcox were at ends, Bond and Hall, tackles, Galloway and Templeton, guards, Dye, center, Duffield quarter, Pinckert and Apsit, halfbacks, and Musick, fullback. Two other teams performed against Spartan lines on

(Continued on Page 12, Column 8)

BURNS WILL GET CHANCE IN OUTFIELD

Lelivelt to Use Rookie as Soon as He Returns from Bisbee

BY BOB RAY

Help to bolster the Angels' crippled outfielding forces is expected to arrive here today in the person of Leo Burns, the youthful outfielder who was farmed to the Bisbee club of the Arizona State League by the Seraphs last spring.

"JACK" LELIVELT

Burns, who is 20 years of age and looks like a wonderful prospect, finished a great season in the Arizona circuit yesterday when Bisbee and Miami battled to a riot that left the seventh and deciding game of the champion-

(Continued on Page 12, Column 5)

HITCHCOCK FOUR OUT OF FINALS

Youngsters of Old Aiken Polo Team Upset Veteran Aggregation

WESTBURY (N. Y.) Sept. 18. (AP) Polo's young America, represented by the intercollegiate quartet of Old Aiken, handed a stunning setback to Tommy Hitchcock and his Sands Point team. The hard-riding and hard-hitting youths who hold the national junior championship outplayed a combination that included three-quarters of the American "Big Four" of 1928—Harriman, Hitchcock and Hopping—in adding another big upset to the polo season.

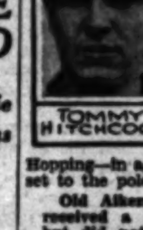

TOMMY HITCHCOCK

Old Aiken's dashing riders received a five-goal handicap, but did not need it, for they won by 13 to 7, actually outscoring their formidable internationalist opponents. It was a semifinal match in the Monty Waterbury cup tournament and gained Old Aiken the right to play the Greentree four in the finals next Saturday.

It was the second shock within a few days for the Hitchcock forces. Last Saturday they were upset by the Irish-American Hurricanes, featuring the play of Capt. C. T. I. Roark, in the national open finals.

Today Sands Point lost its veteran back, A. Charles Schwartz, as well as the game.

Schwartz was bruised and suffered a dislocated knee in a fall in the first period. He gamely continued to play for another chukker, but was forced to retire and was replaced by Billy Post, Princeton youth

(Continued on Page 13, Column 5)

GARDEN WILL STAGE FLYWEIGHT TOURNEY

NEW YORK, Sept. 18.—In an effort to untangle the flyweight situation which has been in a rather hopeless snarl ever since Fidel La Barba resigned his title, Matchmaker Tom McArdle of Madison Square Garden today announced that he is planning a championship elimination series with a view to establishing the exact status of all title claimants and bringing forth an undisputed ruler.

FIDEL LA BARBA

The first round of the tourney will be staged in the Garden early in November. Invitations have been extended to Corporal Izzy Schwartz, who is rated the world's champion in New York State; Willie La Morte, New Jersey; Frankie Genaro, who is the official world's champion in the title-holder in so far as the National Boxing Association is concerned; Willie Davies of Charleroi, Pa., who all but knocked out Schwartz in a recent fight; Eugene Huat, European champion, who is here seeking action; Black Bill of Cuba, Steve Rocco and Frenchy Belanger, both of Canada.

CARDS GIVE TOPORCER ANOTHER CHANCE

ST. LOUIS, Sept. 18. (AP)—George Toporcer, bespectacled second baseman, who for the second successive season has helped the Rochester (N. Y.) club to the pennant in the International League, will get another chance with the St. Louis Cardinals, it was announced today.

Toporcer has been bought from the Class AA farm but will not report until next spring, as he is needed by Rochester for the "little world series" with Kansas City. Toporcer was with the Cardinals in 1926 and a part of 1927.

Standings and Results

PACIFIC COAST LEAGUE

	W.	L.	Pct.
HOLLYWOOD	50	33	.602
San Francisco	50	34	.595
Mission	49	35	.583
LOS ANGELES	47	36	.566
Portland	46	37	.554
Oakland	41	43	.488
Sacramento	30	53	.361
Seattle	21	63	.250

Yesterday's Results

LOS ANGELES-HOLLYWOOD no game, wet grounds.
San Francisco, 10; Mission, 5.
Sacramento, 3; Portland, 0.
Oakland, 6; Seattle, 2.

How the Series Stand

LOS ANGELES, 1; HOLLYWOOD, 0.
San Francisco, 2; Mission, 0.
Portland, 1; Sacramento, 1.
Oakland, 2; Seattle, 0.

NATIONAL LEAGUE

	W.	L.	P.c.
Chicago	93	48	.660
Pittsburgh	82	60	.577
New York	76	63	.547
St. Louis	69	59	.539
Brooklyn	65	76	.461
Philadelphia	62	78	.443
Cincinnati	61	79	.436
Boston	58	81	.417

Yesterday's Results

New York, 7; Chicago, 3.
Boston, 5-2; Pittsburgh, 4-5.
Cincinnati, 9; Philadelphia, 5.
Only games scheduled.

Games Today

New York at Chicago.
Philadelphia at Cincinnati.
Boston at Pittsburgh.

AMERICAN LEAGUE

	W.	L.	P.c.
Philadelphia	97	44	.688
New York	82	60	.577
Cleveland	74	66	.529
St. Louis	73	67	.521
Washington	66	75	.468
Detroit	65	77	.458
Chicago	54	85	.388
Boston	53	90	.371

(Continued on Page 13, Column 6)

▲▲▲ 333.1 METERS (KHJ) 900 KILOCYCLES ▲▲▲

See the New
CADILLACS
▲▲AND▲▲
LA SALLES

"The most highly pefected motor cars in the world today"

Complete Line
ON DISPLAY
at Lower Prices

EVENINGS UNTIL 9
Don Lee
SEVENTH AT BIXEL

California Distributor Cadillac & La Salle Motor Cars

▼▼▼ 491.5 METERS (KFRC) 610 KILOCYCLES ▼▼▼

British Wightman Cup Team Makes Debut at Los Angeles Tennis Club Tomorro

NOTED ENGLISH STARS TO PLAY

International Mixed Doubles Matches Feature

Japanese Ace Faces Van Ryn in Singles Event

Intercollegiate Champions on Saturday's Card

The British Wightman Cup tennis team makes its debut individually and collectively at the Los Angeles Tennis Club tomorrow in the first of a three-day series of international exhibition matches featuring players from all over the world.

BETTY NUTHALL.

Mrs. B. C. Covell, captain of the British team, has arranged with tournament officials for the appearance of each of the British stars in at least one match every day. On Friday Mrs. Covell and Miss Betty Nuthall will play mixed doubles, while Mrs. Phoebe Watson and Mrs. Dorothy Shepherd-Barron will team up in ladies' doubles against the top ranking American team of Miss Edith Cross and Mrs. L. A. Harper of San Francisco.

Betty Nuthall, who holds the American mixed doubles title, will team with Norman Farquharson of South Africa against the young American team of Midge Gladman and John Van Ryn, while Mrs. Covell will team with the sensational British youngster, Bunny Austin, against Miss Mary Greef of Kansas City and John Doeg, American doubles champion.

There will be an international singles match between Tamio Abe, Japanese Davis Cup star, and John Van Ryn, representing the United States, and still another match with an international flavor will feature Austin and John Olliff, British indoor champion, against Berkeley Bell of Texas and Frank Shields of New York.

Other matches planned for Saturday and Sunday will be equally interesting, the committee having done its best to arrange events that will not only enable the players to accustom themselves to the fast local courts after their long season on the turf, but also to give the spectators something to remember.

One match featuring youngsters which will be played Saturday will find Betty Nuthall of England teamed with Carolyn Babcock, 17-year-old Marlborough school girl, against Midge Gladman and Helen Marlowe. All the players are still in their teens and will be certain to provide plenty of thrills for the gallery.

Another match scheduled for Saturday that is certain to give the crowd a treat will be a return match between Ben Gorchakoff and Arthur Kussman of Occidental, national intercollegiate champions, and Fritz Mercur and Gil Hall, national clay-court champions. These two teams met three times in the East this summer, each match going five hard sets.

Mrs. May Sutton Bundy, defending Pacific Southwest champion, will also play Saturday with Miss Greef against Mrs. Watson and Mrs. Shepherd-Barron of England. Mrs. Covell and Austin will team against Miss Edith Cross, third-ranking American player, and John Doeg. Sunday's matches promise to be equally thrilling with all the stars participating.

Yesterday Mrs. Harper of Oakland arrived on time at the Southern Pacific Station but Tamio Abe, the Japanese star, was marooned in the desert by the floods and at a late hour last night was still missing. Today John Doeg, who gave Tilden his hardest match in the nationals this year, will arrive at 9:30, together with Frank Shields of New York, tenth ranking American player, Berkeley Bell, national intercollegiate champion; H. W. "Bunny" Austin and John Olliff of England and Norman Farquharson of South Africa.

Following is a complete list of the international exhibition matches for Friday, Saturday and Sunday. The exact time of the matches, all of which will be held in the afternoon, will be announced later today.

FRIDAY, SEPTEMBER 20

SINGLES—John Van Ryn vs. Tamio Abe.

MEN DOUBLES—Frank Shields and Berkeley Bell vs. Bunny Austin and John Olliff.

WOMEN'S DOUBLES—Miss Edith Cross and Mrs. Lawrence Harper vs. Mrs. P. Watson and Mrs. D. C. Sheppard-Barron.

MIXED DOUBLES—Midge Gladman and John Van Ryn vs. Miss Betty Nuthall and Norman Farquharson; Miss Mary Greef and John Doeg vs. Mrs. B. C. Covell and Bunny Austin.

SATURDAY, SEPTEMBER 21

SINGLES—John Olliff vs. Kieth Gledhill.

MEN'S DOUBLES—Ben Gorchakoff and Arthur Kussman vs. Fritz Mercur and Gilbert Hall.

WOMEN'S DOUBLES—Mrs. D. C. Sheppard-Barron and Mrs. P. Watson vs. Mrs. May Bundy and Miss Mary Greef; Miss Betty Nuthall and Carolyn Babcock vs. Midge Gladman and Helen Marlowe.

MIXED DOUBLES—Mrs. B. C. Covell and Bunny Austin vs. Miss Edith Cross and John Doeg.

SUNDAY, SEPTEMBER 22

SINGLES—Tamio Abe vs. John Olliffe.

MEN'S DOUBLES—John Doeg and Norman Farquharson vs. Fritz Mercur and Gilbert Hall.

WOMEN'S DOUBLES—Mrs. P. Watson and Mrs. B. C. Covell vs. Mrs. May Bundy and Miss Midge Gladman.

MIXED DOUBLES—Ellsworth Vines and Helen Marlowe vs. Bunny Austin and Betty Nuthall; Berkeley Bell and Edith Cross vs. Frank Shields and Mrs. D. C. Sheppard-Barron.

LANDIS MAY SETTLE BEE, MINER TANGLE

BISBEE (Ariz.) Sept. 18. (AP)—Directors of the Bisbee baseball club are discussing taking the matter of the Bisbee Bee-Miami Miner game in Miami yesterday to the mediator of baseball, Judge Kenesaw Landis, basing their protest of President Joyce's ruling that it was no contest on Rule No. 77.

This rule, according to the directors, gives the Bees the game without a question of a doubt.

Hidden Ball Play Story

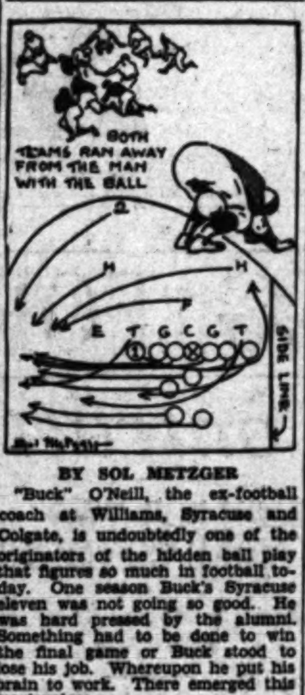

BY SOL METZGER

"Buck" O'Neill, the ex-football coach at Williams, Syracuse and Colgate, is undoubtedly one of the originators of the hidden ball play that figures so much in football today. One season Buck's Syracuse eleven was not going so good. He was hard pressed by the alumni. Something had to be done to win the final game or Buck stood to lose his job. Whereupon he put his brain to work. There emerged this masterpiece.

The center was to snap the ball back, but instead of giving it to the quarterback he was to grip it between his legs as shown in the sketch. There no opponent could possibly see it. The backs and all other linemen, except the left end, were to tear madly to the left. After they and all opponents went thusward, the left end was to saunter over behind the center, pluck the ball from its hiding place and rush down the right sideline for a touchdown and victory.

Buck planned to spring it early in the game. A score thus obtained would inspire his team into a fine defensive fight, demoralize the opposition and turn in a surprising victory. He heard the signal called on one of the first plays. Everything worked like a clock, except the brain of the left end. He missed the signal and went tearing west with both teams. Buck's center stood his ground, ball hidden beautifully. He was unable to run with it because the rules would not permit. After a frantic search for the ball the referee finally found it, blew his whistle and called it dead.

Tomorrow—a Stanford pass.

(Copyright, 1929, Publishers Syndicate)

Card Line-up Chosen for Army Game

STANFORD UNIVERSITY, Sept. 18.—"Pop" Warner sent his Stanford gridders throught a strenuous scrimmage this afternoon, and then selected the line-up, which will face the West Coast Army in the opening game of the season here Saturday. It was as follows:

Capt. Mush Muller, right end; Tandy, right tackle; Heiser, right guard; Heinecke, center; Driscoll, left guard; Artman, left tackle; Preston, left end; Smalling, quarterback; Frentrup, left half; Rothert or Winneck, right half; Simkins, forward.

Warner indicated, however, that he intends to use plenty of reserves before the fray is ended, and the starting line-up may not see a great deal of action. The Cards won easily over the Presidio team last year, when Warner used every man in sight.

TROJANS SIGN ROCKNE AGAIN

(Continued from Eleventh Page)

in the Coliseum last fall, 27 to 14.

These are the dates of the 1930 and 1931 games:

1930—In Los Angeles—December 6.

1931—In South Bend—November 21.

The game to be played at Soldier Field, Chicago, this fall will be the last not staged on a home field of one of the rivals.

Notre Dame's new stadium is now building at Cartier Field, replacing an old wooden one seating only 25,000 spectators, and will be available when the 1931 Trojans visit their Irish rivals.

The new contract would have been signed and sealed last fall when Notre Dame was here, but for the readjustment of dates necessitated by the "Big Four" agreement, which at that time was in the process of formation.

Under the new Trojan schedule scheme Wilson says the Trojans are always assured of two major games at home and two away.

This year Carnegie Tech was added to the schedule because California was the only big at-home game while Stanford, Notre Dame and Washington were on the visiting list.

Next year, to make the five-year agreement work out California again will be a visitor with the Trojans making the second successive trip to Stanford. Notre Dame will make the second major conflict here with Washington thrown in for good measure.

Thereafter it will be two and two, according to Wilson.

Campolo Posts Forfeit Money

NEW YORK, Sept. 18. (AP)—Victorio Campolo, Argentine heavyweight, posted $5000 forfeit with the New York State Athletic Commission today to guarantee his appearance Monday night at Ebbets Field for his twice-postponed match with Phil Scott of England. The Argentine offered to wager the $5000 with Scott on the outcome of the fight. Scott agreed but no money was posted. The Englishman was not required to put up an appearance forfeit.

RABBIT PUNCHES

PAUL LOWRY

THE MYSTERIOUS MR. WARNER

THE veiled secrecy that always hangs over football camps at this time of the year, increasing in intensity as the more important games roll around, is a reminder of the terrific mystery that emanated from Stanford last fall.

This was over Formation B, declared by certain writers for the press to be a brand-new contraption of Glenn Scobey Warner's designed to develop cross eyes among the enemy.

Veteran followers of the game got quite a laugh out of the stories after they had seen the supposedly newfangled formation in operation.

It was just an old one that foxy Pop dug out of the gridiron graveyard and let the boys write about as new for publicity purposes.

As a matter of fact Formation B had been in existence ever since the old push and pull game vanished in 1906, but rarely used except by very experienced teams with good triple threat men.

Indeed, the boys who considered the formation so very mysterious could have found out all about it in Pop's own book, "Football for Coaches and Players," which came off the press in the fall of 1927—one year ahead of Pop's use of the formation at Stanford.

In this book Pop gives the lowdown on the formation, which reveals why, with his acknowledged mass of wonderful material last year, he employed it so largely, although falling back on Formation A to tie up the California game. Here's what Pop had to say about Formation B in 1927:

"It is not as good as Formation A for power and close work and is not recommended for any except the most experienced teams because it is too complicated and requires too much double passing to be practical for schools and smaller colleges."

* * *

JONES AND GOODMAN

A CORRESPONDENT asks what Johnny Goodman, the ex-caddy who beat Bobby Jones, the king of the golfers, at Pebble Beach, did in the national open golf championship at Winged Foot this year—if anything.

The letter conveys an impression that the writer feels Goodman must have been a somebody in the national open if he was good enough to defeat the peerless one in an eighteen-hole match at Pebble Beach.

It is distressing to inform my correspondent that Mr. Goodman was a nobody at Winged Foot just as he was at Pebble Beach when he confounded the experts by rising up and smiting Mr. Jones hip and thigh, as it were, in the very first round.

In fact Mr. Goodman was so much of a nobody that in a championship which Mr. Jones won from the best golfers in the world—the national open—Mr. Goodman finished forty-third on the list.

Whereas Mr. Jones's total of strokes was 294 for a total of seventy-two holes Mr. Goodman's was 318.

Mr. Goodman had one round of 75 out of four when he might reasonably have been expected to down Jones over eighteen holes.

The other three rounds Mr. Goodman would have been trailing badly.

But Mr. Goodman had another 75 at Pebble Beach when he played Mr. Jones, which brought him a one-hole-up margin, and that's why Mr. Jones is not the amateur golf champion for the fifth time in six years.

* * *

NATIONALISTA'S SWAN SONG

THERE is a human interest story back of the appearance of young Nationalista, the bounding Filipino, at Hollywood tomorrow night.

Over a week ago Johnny Sampson, the boy's manager, set out for San Francisco driving an almost new car.

Besides Nationalista he had with him three other boys. Sampson was headed for the Philippines with his gang. Transportation had been provided by one of the island fight clubs. They were to take steamer at San Francisco.

Less than 100 miles from the Bay City Sampson's car burst into flames. The boys barely had time to scramble to safety after Sampson brought the machine to a stop. Not a suit case was rescued. The personal belongings of one and all were lost in the flames.

Sampson returned to this city with his gang a week ago tomorrow. He called up Tom Gallery at Hollywood, and landed a Clayton Gouyd fight for young Nationalista.

That was a good break after a bad one. The intake will offset the fire loss, and Sampson will try the Philippine venture again.

It will be Nationalista's farewell to local audiences tomorrow night—his swan song to local fight fans he has pleased an innumerable occasions with his combined bounding style and orthodox hard hitting right hand.

* * *

THE TALKATIVE MR. DOUGHERTY

BEGINNING today you can expect to hear things about the Joe Anderson-Ace Hudkins imbroglio at the Olympic next Tuesday night.

The reason lies in the arrival this morning of Mr. James F. Dougherty of Leiperville, manager of Anderson. Mr. Dougherty is one of those rare individuals who can talk without stopping for air, and he never ceases until he runs out of audiences.

Mr. Anderson, who has been here with that Portland sportsman, Mark A. Mayer, since last Saturday, defeated Mr. Hudkins here almost a year ago.

That is all the fodder Mr. Dougherty needs, and from now until next Tuesday you will hear the rip and roar of what Kentucky Joe is going to do to the Wildcat.

* * *

A WEAK "NATURAL"

THE postponement of the Jackie-Fields-Gorilla Jones fight at San Francisco for a month raises a question: "Was the fight hot enough for the promoters to pay Fields a big guarantee and get out?"

Jones was a bust down here, and just why such a bout should be a "natural" up there is hard to fathom.

At any rate the postponement—for a month—indicates the ticket sale was not up to snuff.

MOTORCYCLES TO RACE

Events Added to Program at Legion Speedway With 100-Lap Auto Grind Featured

Motorcycle racing will make its return to prominence in Los Angeles next Sunday afternoon at the American Legion Speedway. Legion officials yesterday made arrangements for the revival of the sport when they secured co-operation from Wells Bennett of the Western Motorcycle Federation in arranging a race of fifteen laps for the machines. The contest will be held as an added attraction to the 100-lap automobile race to be presented.

It was stated that eighteen motorcycles and side cars will face the starter's flag in the race.

Entries for the long-distance automobile grind have been pouring in, according to A. C. Pillsbury of the A.A.A. Several new cars will make their appearance and a host of popular dirt-track demons, including Walt May, Tony Radeitch, Art Hines, "Stubby" Stubblefield, "Speed" Hinkley, Nick Martino and Bill Heisler will compete for prize money and glory in the event.

The Legion track will be in perfect condition for the open-throttle competition. "Pop" Evans, caretaker of the oval, has had a squad of workmen on the job, smoothing out the curves and straightaways. Evans believes that Sunday will see the course put to its greatest test in several years.

CHARLEY LONG BEATS MOORE IN BEACH RING

Charley Long added another victory to his rapidly growing string by taking an eight-round decision over Tom Moore at the Ocean Park Arena last night. Jess Pettit knocked out Tiger Gordon in the fourth round of the semi-wind-up. The special event also resulted in a kayo, Dick McNeal finishing John Henry in the first round. George Slager put Noel Mitchel away in the second round of the second preliminary, while Johnny Muryhed beat Luis Reyes in the opener.

ELECT ISAACS N.B.A. HEAD

CHICAGO, Sept. 18. (AP)—The National Boxing Association today elected Stanley Isaacs of Cincinnati, its president and selected Quebec, Can., for its 1930 convention city.

Sights Spot on Golf Ball

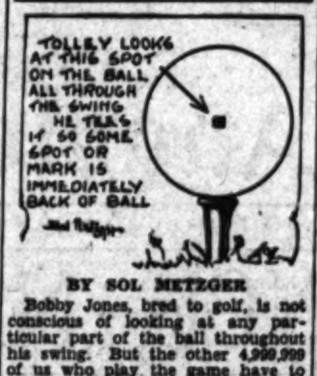
TOLLEY LOOKS AT THIS SPOT ON THE BALL ALL THROUGH THE SWING. HE TEES IF SO SOME SPOT OR MARK IS IMMEDIATELY BACK OF BALL

BY SOL METZGER

Bobby Jones, bred to golf, is not conscious of looking at any particular part of the ball throughout his swing. But the other 4,999,999 of us who play the game have to build up our swings a point at a time by conscious effort.

We have to master keeping the head down as well as hitting the ball cleanly. To aid in both these matters Cyril Tolley advises the duffer to rivet his sight on the farthest-back dimple of the ball and keep it there until his right shoulder has come around and under his head on the through swing.

Tolley even advises the duffer either to tee his ball with one of its markings at this spot or even to paint a mesh or dimple to be sure he has a definite point to look at. Then swing the club to meet that point. You see your muscles are controlled by sight. It directs their effort during the swing. Tomorrow let us continue with Tolley's downswing.

Add yardage and accuracy to your drive by writing Sol Metzger, care of The Times, for his free leaflet on driving. Inclose stamped, addressed envelope.

(Copyright, 1929, Publishers Syndicate)

SERAPHS PLAN TO USE BURNS

(Continued from Eleventh Page)

ship play-off series in a state of uncertainty.

With Wes Schulmerich still on the injured list and Earl Webb being used to fill Slug Tolson's shoes at first base, the Angels have been forced to play pitchers and substitute infielders in right field and Lelivelt will be glad to give Burns a chance to take care of the crippled position. Burns is a right-hand hitter and boasts a great arm.

Art Parker, the young second-sacker who is going to be hard to keep out of a regular job on the Angel line-up next season, and Glenn Gabler, who was the Arizona State League's leading pitchers, are also expected to rejoin the Seraphs today. Parker was one of the leading hitters of the Bisbee club and may get a shot at second base for the Angels before the season ends. Art bats from the left side of the plate. Gabler had a record of something like twenty-five victories and three defeats at Bisbee.

The Angels and Stars had to postpone the second game of the civil war series yesterday, wet grounds preventing the two rivals getting together.

Fans are still talking about Tuesday's wild clash, which the Angels won, 9 to 8, on Holling's pinch-homer with a man on after two were out, and a big crowd is expected at today's game. Ed Baecht and Lefty Johns will be the opposing hurlers, which promises a tight mound duel.

In order to make up for yesterday's postponement, the Seraphs and Sheiks will play a double-header tomorrow.

Hollywood is still leading the league, but the Seals bumped the Missions again yesterday and crawled up to within a half-game of Oscar Vitt's battling Stars.

HOLLYWOOD PUBLICITY MAN IS PROUD PAPA

Claude Everett Newman, purveyor of publicity for the Hollywood Athletic Club, is tacking a "Sr." on the end of his name these days and busy handing out cigars. The reason is Claude Everett Newman, Jr., who busted into the busy world yesterday morning at the Sylvan Lodge Hospital. The latest Mr. Newman weighed seven pounds and one ounce and immediately started training to become a wrestler and follow in the footsteps of his daddy, who holds the Pacific Coast amateur flyweight championship. Both mother and the future wrestling champ are doing fine.

KETCHELL AND DEVLIN DRAW

SAN FRANCISCO, Sept. 18. (AP)—Wesley Ketchell, Portland middleweight, and Chick Devlin, San Francisco, fought a hectic ten-round draw battle here tonight. A knockdown by Ketchell in the last round gave him what ringsiders declared a perfect draw as Devlin had a slight edge until that time.

YOUNG WILLS STOPPED

OAKLAND (Cal.) Sept. 18. (AP)—Freddie Fitzgerald, rugged 145-pounder of Columbus, O., beat young Harry Wills at his own game of hard punching here tonight and stopped the slugging negro from San Diego in the eighth round of their ten-round bout at the East Bay Athletic Club.

FORT SMITH NINE WINS

FORT SMITH (Ark.) Sept. 18. (AP) Fort Smith took Shawnee into camp here today in the seventh game of the Western Association pennant series. The score was 4 to 0. Fort Smith, which has won four games, needs one more victory to clinch the series and the 1929 pennant.

GROVE STOPPED IN FIRST

NEW YORK, Sept. 18. (AP)—Harry Ebbets, Freeport, N. Y., middleweight, rated as a leading contender for the title, knocked out Izzy Grove of New York at Queensboro Stadium tonight after only one minute of fighting in the first round.

BAER WINS ON FOUL

PHILADELPHIA, Sept. 18. (AP)—Benny Bass, Philadelphia junior lightweight, won from Armando Santiago of Cuba on a foul in the second round of their ten-round bout at the Phillies ball park tonight.

SOUTHERN GRID OUTLOOK GOOD

Every Member of Conference Has Strong Squad

Georgia Tech Team to Miss Father Lumpkin

Alabama Certain of Having Powerful Eleven

BY DAN McGUGIN
Coach at Vanderbilt University

(Copyright, 1929, by the North American Newspaper Alliance.)

NASHVILLE (Tenn.) Sept. 18.—"I have never seen such optimism," a well-known sports writer said to me yesterday. "I have visited most of the football fields of the Southern Conference, and everywhere there are big squads, many veterans and good teams expected."

COACH WADE

The Southern Conference has twenty-three members, scattered from Maryland to New Orleans. Movements have been started at times to divide the conference. It is manifestly impossible for any one football team to play each of the twenty-two others. One purpose in maintaining a conference over so extensive a territory is to provide uniform conditions and standards.

It is difficult for any one man to appraise all the squads in the conference. As a matter of fact, in recent years the strongest teams have been in the southern or south central division. Maryland's prospects are reported to be fair and our friend Byrd will get the most possible out of the material.

Georgia lost many veterans but she had a good freshman team and has a good squad, and in Mehre and Thomas, has two men who can out-Rockne Rockne. The University of Kentucky was building up last year and will advance still further this year. At that, she gave Vanderbilt one of her hardest games in a long time, and wound up with a scoreless battle with the University of Tennessee.

Tulane is coming forward. Her team was good last year, only slightly below three or four of the strongest teams in the conference. Louisiana State University can hardly expect to repeat this year her fine record of last. Good coaches do not always win games. Good material is necessary, and sometimes good fortune, but you can tell these coaches by their fruits.

FLORIDA STRONG

Everybody knew Bachman was a brilliant coach, but it was hardly expected he would put out so splendid and skillful a team at Florida his first year. With many veterans returning, Florida is considered to be one of the three or four teams at the top of the conference.

Many experts expect the University of Alabama will have the best team in the conference. There are those who believe that it will rank with the great teams brought out by Wallace Wade, which tied one game and won another in the Rose Bowl at Pasadena. If Patience, energy, observance of all the fundamentals, aggressiveness and intelligence count for anything, Wallace Wade should have another great team.

I suppose I shouldn't refer to it, but I know he has two mighty good Vanderbilt men to aid him in ex-Capt. Jess Nealy and Jimmie Haygood. Modesty compels me to say that with the exception of Notre Dame, I believe Vanderbilt has more men in active coaching than any other institution.

Now we come down to the institution which many consider had the finest team in the United States last year. In one of my articles along in midseason last fall, I made some reference to what a great game would be provided if West Point and Georgia Tech were to engage. And this, no doubt, at the time brought many a doubting chuckle. But shortly after Stanford had given the Army a miserable day, Georgia Tech was decidedly outplaying a team which had tied Stanford. Such things are soon forgotten, but let me therefore call attention to the fact that Tech had a wonderful football team and that there are a number of teams in the Southeastern States which would give a good account of themselves against the strongest teams in the country.

The victory of Georgia Tech at the Rose Bowl gave general satisfaction, not only to people of the section but to all of the coaches in the conference. You cannot feel envious or jealous of a candid, whole-hearted sportsman, and therefore the comfort and satisfaction of all conference coaches as they listened in over the radio from the Rose Bowl was complete, because our friend Alexander was achieving a triumph.

The consensus of opinion of the experts seems to be that Georgia Tech, Alabama, Tennessee and Florida will have the best teams in the conference. To my mind Georgia Tech has some serious problems. It is more difficult to coach a team which has an undefeated record than to work with one struggling for that achievement.

MISS LUMPKIN

Then, too, Georgia Tech has lost a number of fine players, including all of last year's quarterbacks, a first-class end, one of the South's great guards, Drennan, an all-American center and others. The loss of Lumpkin, who would have been a junior this year, must have been particularly discouraging, and was very unfortunate. There was a defensive man of skill and brilliant on offense, with ability to attack any position in the line with great force. He provided the balance for Georgia Tech's offense, and these men do not come forward every day.

Now of course it would be folly to attempt to say which one of these four teams will have the best record when the season ends. To begin with there isn't a weak team in the conference. In the old days there were plenty of set-ups, now you stick your head up every Saturday and have a chance to get it knocked off, and the best teams usually have it knocked off once or possibly twice during a season.

The condition of the men, the breaks of the game, a step farther on a forward pass, cleat marks on a side line, a lapse of judgment in the calling of a play—all of these or any one of these may result in the loss or making of the best record.

Now, about my own eleven, Vanderbilt. The same sports writer I quoted at the beginning of my article told me:

"You seem to have faded out of the picture this season. It seems to be taken for granted that with the loss of so many veterans, Vanderbilt cannot have a very good team. Even your old associate over at Clemson, Josh Cody, thinks Vanderbilt can't have a good team this season."

Well, Vanderbilt has lost both tackles, the only reserve tackle, a regular guard, her center, and three good backs, including Armistead, who had many brilliant games to his credit.

This ordinarily would convince a coach that he couldn't hope for a first-class team. But coaches must have hope and faith; if the first is lost, the game is up.

Tickets go on Sale for Oxy Grid Contests

Ticket applications for the football season have been mailed to more than 2500 Occidental College alumni by Phil Ellsworth, graduate manager, and tickets for the first night game in the Pasadena Rose Bowl Friday, the 27th inst., placed on sale in convenient locations in Los Angeles, Pasadena and Glendale. Oxy ushers in the football season this year with Arizona and inaugurates night football in the Rose Bowl. Tickets have been placed on sale at B. H. Dyas Company, Seventh and Olive; Hunter & Williams, 49 East Colorado street, Pasadena; Cornwell & Kelty, 115 South Brand, Glendale; Pasadena Chamber of Commerce and on the Occidental campus.

MAT MONARCH SCORES EASILY

(Continued from Eleventh Page)

press devotees. Sonnenberg was back inside at the count of ten.

The champion with a quick dash left his feet again and dove for Stecher. The latter sidestepped, and Sonnenberg shot out into space, hitting the seats in the first row as the ringsiders scrambled to safety.

CHAMPION WOOZY

He was woozy when he returned to the ring, and was an easy mark for a tackle by Stecher, who rolled the champion over on his back and sat on him.

That was enough to give the capacity house of 10,400 fans who paid approximately $35,000 to see the match several degrees of heart failure.

But what happened leading up to the first fall was tame by comparison with the events preceding the second.

Looking woozy and apparently much the worse for wear the champion tried a flying tackle.

Stecher was knocked down but came up mad.

He lashed out with a straight right-hand wallop to the jaw which found its mark and rocked Sonnenberg backward.

CHAMP MADDENED

Maddened by the blow the champion fairly flew through space and with a vicious tackle bore Stecher to the floor.

The leg scissors expert squirmed out and regained his feet only to be met with another terrific charge that laid him cold.

That was the end of the pyrotechnics, the third fall between two rapidly weakening warriors being very mild by comparison with the others, Sonnenberg winning this after a few preliminary skirmishes and a head-to-head onslaught which sent both grapplers out of the ring together.

The big turnout of fans so gratified Promoter Lou Daro that he clambered into thering before the main event got under way, but Announcer Charley Keppen forgot to introduce him, which was a sad blow to all Lou's college mates.

The preliminaries were almost as wild and vicious as the main event, Nick Lutze tossing Jack O'Malley with a backward body slam in the feature. The time was 25m. 38s., during the greater period of which Mr. O'Malley, who claims to have a college pedigree like Lutze, appeared to be having the upper hand.

However, when the time was ripe Mr. Lutze did his stuff, and all his female admirers cheered in unison.

A body slam also won for Marin Plestina from Nick Velcoff in 17m. 32s., and Zock Malkov made the evening complete by winning from Ad Herman with a straight body slam in 20m. 23s. These boys staged an unorthodox fist fight at the finish of their match, which Referee Bob McDonald had to settle on his own.

Spence Enters Western Events

Walter Spence, who broke the world's 200-yard breast-stroke record in the L.A.A.C. swim carnival last week, will compete in the free-style events in the Far Western championships, to be held the 19th to 27th inst. by the L.A.A.C., Hollywood A. C. and Pacific Coast Club.

lub Tomorro

go on
r Oxy
ontests

tions for the
have been
than 2500 Oc-
alumni by
n, graduate
tickets for the
in the Pasa-
Friday, the
d on sale in
ons in Los An-
and Glendale.
the football
with Arizona
night foot-
Bowl. Tick-
placed on sale
ompany, Sev-
; Hupler &
ast Colorado
; Cornwell &
Brand, Glen-
Chamber of
on the Occi-

ith there isn't
the conference.
there were
s, new you
p every Satur-
chance to get
and the best
ve it knocked
ly twice during

f the men, the
, a step farther
cleat marks on
e of judgment
play—all of these
e may result in
of the best

wn eleven, Van-
sports writer I
inning of my

have faded out
his season. It
n for granted
s of so many
rbilt cannot
team. Even
e over at Clem-
thinks Vander-
good team this

has lost both
reserve tackle, a
center, and three
ding Armistead,
rilliant games to

would convince a
ldn't hope for a
But coaches must
th; if the first is
up.

NARCH
S EASILY

Eleventh Page)

Sonnenberg
at the count

ith a quick dash
n and dove for
ther sidestepped,
ot out into space,
in the first row
crambled to safe-

N WOOZY

hen he returned
as an easy mark
echer, who rolled
on his back and

gh to give the
of 10,400 fans
imately $35,000
ch several de-
failure.

ened leading up
s tame by com-
events preceding
and apparently
wear the cham-
g tackle.
ocked down but
with a straight
to the jaw which
rocked Sonnen-

ADDENED

e blow the cham-
rough space and
kle bore Stecher
expert squirmed
his feet only to
er terrific charge
d.

nd of the pyro-
rd fall between
kening warriors
by comparison
s, Sonnenberg
a few prelim-
and a head-
ht which sent
ut of the ring

of fans so grati-
u Daro that he
bering before the
der way, but An-
Keppen forgot to
hich was a sad
college mates.
s were almost as
the main event,
g Jack O'Malley
body slam in the
e was 25m. 38s.,
period of which
claims to have
like Lutze, ap-
g the upper hand.
he time was ripe
stuff, and all his
hegred in unison.
o won for Marin
k Velcoff in 17m.
alkov made the
by winning from
a straight body
These boys staged
fist fight at the
atch, which Ref-
ald had to settle

nters
n Events

who broke the
breast-stroke rec-
C. swim carnival
pete in the free-
he Far Western
be held the 25th
e L.A.A.C., Holly-
acific Coast Club.

TROJANS TEST NEW OFFENS

Athletes Go Through Dummy Scrimmage

Devine Lines Up Yea for Opening Game

Saunders, Mortensen, H Great Form

(Continued from Eleventh

other parts of the field. Th
first team was called back
tion again, and got a solid
hour of intensive work.

NEW OFFENSE

The Trojan attack
promises to be as tricky as
Dame shift, and as myst
a Stanford reverse. Lo
fans won't see much chan
Trojans in either the U.C.
Oregon State contests, but wh
going gets tough against Wa
ton, Stanford and Californ
Thundering Herd promises to
like an entirely new team.

Clark Galloway showed
class in the special
linesmen last night, but the
guard will have a tough job
ing Jess Shaw out of the
position. Shaw has his
pounds of beef firmly planted
job, and it will take a good
move him.

George Dye, although he
tirely eligible, went through
make-up examination
afternoon in triumphant
The big center was knocked
two final examinations
when he was bumped by
pant Ford. He had to pass
man one to be eligible, which
with flying colors, and just
it emphatic, tore through a
ophy exam yesterday like it
opposing line, and registered
apparently was a highly
tory grade, from the smile
face.

Rocky Kemp and Tony
performing on the third
worked a nifty pass
tion. Jurich, who was
and captain of the frosh
ketball team last year,
highly efficient pass

Saunders was getting
with the speed of a
dummy scrimmage, and
played a nobby change
"Racehorse Russell"
headed for his greatest
activity.

Jess Hill has plenty of
his legs, and although he
weight of Musick or
a tremendous drive that
plunging through the
canny ability.

Jess Mortensen is likely to
the receiving end of
this year. Two years of
the Trojan basketball varsity
made him a talented
Cromwell, veteran track
Mortensen's greatest
football player as well as a
thrower, and chases all over
Field watching his captain

FROSH PERFORM

Aubrey Devine is
freshman team to play
Junior College in a
game to the Trojan-
He had Orv Mohler of
fame, Tay Brown, late of
Riddings of Pittsburg,
Kirkwood of Tacoma in the
field yesterday. "Gene"
alleged mankiller from
orating the second-string
at present. One of the
additions to the squad is a
youngster named Armistead
Menlo Park, who arrived
ed and unsung, and
demonstrated that he is a
tackler. Leonard Bliss,
lywood star, is holding
end job.

Student manager
Clung announced that
table would start Monday
probabilities, with all of
year's letter men, and
noteworthy additions,
to the festive board for
er. Eligibility lists
be out next week, also,
will cut down the

"Slick" Stocks,
Junior College football
star, was in uniform
Stocks made a lot of
through the Trojan frosh
year, but Cromwell is
the transfer to prove his
ity in a track suit.

Actual scrimmage work
will start Saturday, it
nounced yesterday.

Bear Eleven in Scrimma

BERKELEY, Sept. 18.
University of California
went through another
day, with the outstanding
being the defense put up by the
ond team against the threats
first string.

Ray East of Modesto,
made considerable of a
for himself through his
ing ability, turned in a
performance as a guard on
second team.

The first string remained
and from all indications the
the men will line up against
Clara on the 28th inst. will be
ton and Avery at ends;
man and Beckett at tackles;
and Pitto at guards; Riegels
ter, Elsten at quarter, Lom and
at halves and Garrity at full.

BERT COLIMA BEATS PHELPS AT PHOE

PHOENIX (Ariz.) Sept. 18.
Bert Colima of Whittier took a
cision from Owen Phelps of
tonight in the fifth round of
scheduled ten-round fight when
referee stopped the proceedings
lifted Colima's hand after
had fouled the Mexican, who
ahead when the bout ended.

th Hits Forty-Fifth and Forty-Sixth Homers as Yankees Humble Cleveland Twice

RIG ALSO CLOUTS TWO HOME RUNS IN TWIN BILL

NEW YORK, Sept. 18. (AP)—The Yankees closed out their season with the Indians by winning both games of a doubleheader. The scores were 9 to 7 and 12 to 2.

[illegible] was plentiful, Babe [illegible] Lou Gehrig making one [illegible], Luke Sewell, one in the first game and Joe Sewell and Tony Lazzeri one apiece in the second. Ruth now has forty-six and Gehrig thirty-four.

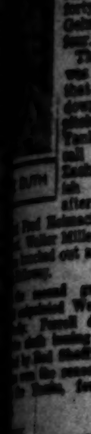

RUTH

The first game was a struggle that brought down three pitchers. The Yankees had to call in Tom Zachary to finish the game after Herb Pennock [illegible] Fred Heimach had been [illegible] Walter Miller of the Indians [illegible] knocked out and replaced [illegible].

[illegible] second game Roy [illegible] opposed Wesley Ferrell. Ferrell didn't get [illegible] inning and was [illegible] by Hal [illegible]ner. The [illegible] the season's series [illegible], fourteen to [illegible]

	NEW YORK AB	H	O	A
[illegible]	[illegible]	[illegible]	[illegible]	[illegible]
Totals	36	13	27	13

[illegible] for Pennock in 2nd.

SCORE BY INNINGS

[illegible]

SUMMARY

[illegible] Sewell, Miller, Byrd. [illegible] batted in—L[illegible] Gehrig, 2; Laz[illegible] Byrd, Hodapp, J. [illegible] runs—Ruth, L[illegible] bases—Gardner. [illegible] Sacrifice hits—Lazzeri. [illegible] play—Gardner to [illegible] Left on base—New [illegible] Bases on balls [illegible] Pennock, 1; Miller, 3; [illegible] out—By Pennock, [illegible] Zachary, 1; Miller, 3; [illegible] batted—Off Pennock [illegible] Winning pitcher—[illegible] pitcher—Miller. Umpires—[illegible] Dineen and Nallin.

	NEW YORK AB	H	O	A
[illegible]	[illegible]	[illegible]	[illegible]	[illegible]
Totals	37	14	27	[illegible]

[illegible] for Ferrell in 7th. [illegible] for Shaffner in 9th.

SCORE BY INNINGS

[illegible]

SUMMARY

[illegible] Byrd. Runs batted in—[illegible] Sherid[illegible] Two-base hits—[illegible] Three-base [illegible] Home [illegible] Gehrig, Ruth. [illegible] Sacrifice hits—Sherid. [illegible] Ferrell to Tav[illegible] to Dickey. Left [illegible] New York, 8. Bases [illegible] Ferrell, 4; Shaff[illegible] Struck out—By Sherid, 4; Fer[illegible] batted—Off Ferrell, 7 in 6 [illegible] Hit by pitcher [illegible] Umpires—Dineen, [illegible] Time of game—

S SPLIT TWO

shaw Hurls Three-hit Victory Give Athletics Season's Series from St. Louis

[illegible]ELPHIA, Sept. 18. (AP)—[illegible]shaw's three-hit victory [illegible] second game of a double[illegible] this afternoon [illegible] the Athletics the blemish of [illegible] season's series with the Browns. The champion Macks won behind Earnshaw by a score of 4 to 3 after dropping the first game, 6 to 2.

The victory, Earnshaw's twenty-second of the season, gave the Athletics eleven victories and ten defeats in the year's contests with St. Louis. One of the games was washed off the boards yesterday.

Sam Gray held his old teammates to five hits in the first game as St. Louis pounded Bob Grove for thirteen safeties and administered the fifth defeat of the season to the southpaw star. Red Kress hit Grove for a homer with one on in this affair.

In the second game a passed ball by Mickey Cochrane allowed two runs to score in the eighth inning and tie the game, but in the home half of the same round Al Simmons paddled out his third hit to drive in Bishop with the winning run. Bishop hit Rip Collins for a homer in the third inning. Scores:

First game:

ST. LOUIS	AB	H	O	A	PHILADELPHIA	AB	H	O	A
Blue.1b	[illegible]	[illegible]	[illegible]	[illegible]	Bishop.2b	[illegible]	[illegible]	[illegible]	[illegible]
M'Neely.rf	[illegible]	[illegible]	[illegible]	[illegible]	Haas.cf	[illegible]	[illegible]	[illegible]	[illegible]
Manush.lf	[illegible]	[illegible]	[illegible]	[illegible]	Cochrane.c	[illegible]	[illegible]	[illegible]	[illegible]
McG'wn.lf	[illegible]	[illegible]	[illegible]	[illegible]	Perkins.c	[illegible]	[illegible]	[illegible]	[illegible]
Kress.ss	[illegible]	[illegible]	[illegible]	[illegible]	Simmons.lf	[illegible]	[illegible]	[illegible]	[illegible]
O'R'rke.3b	[illegible]	[illegible]	[illegible]	[illegible]	Foxx.1b	[illegible]	[illegible]	[illegible]	[illegible]
Melillo.2b	[illegible]	[illegible]	[illegible]	[illegible]	Miller.rf	[illegible]	[illegible]	[illegible]	[illegible]
Manion.c	[illegible]	[illegible]	[illegible]	[illegible]	Dykes.3b	[illegible]	[illegible]	[illegible]	[illegible]
Gray.p	[illegible]	[illegible]	[illegible]	[illegible]	Boley.ss	[illegible]	[illegible]	[illegible]	[illegible]
					Summa.x	[illegible]	[illegible]	[illegible]	[illegible]
					Grove.p	[illegible]	[illegible]	[illegible]	[illegible]
					LeB'veau.y	[illegible]	[illegible]	[illegible]	[illegible]
					Rommel.p	[illegible]	[illegible]	[illegible]	[illegible]
					Cramer.†	[illegible]	[illegible]	[illegible]	[illegible]
					French.z	[illegible]	[illegible]	[illegible]	[illegible]
Totals	37	13	27	15	Totals	32	5	27	14

x—Batted for Bishop in 9th.
z—Batted for Boley in 9th.
y—Batted for Grove in 7th.
†—Batted for Rommel in 9th.

SCORE BY INNINGS

St. Louis ....0 0 0 2 1 1 2 0 0—6
Philadelphia ....0 0 0 0 0 2 0 0 0—2

SUMMARY

Error—Dykes. Runs batted in—Manion, McGowan, Gray, Kress, 2; Dykes, 2. Two-base hit—Simmons. Home run—Kress. Sacrifice hits—McNeely, McGowan. Double plays—Boley to Bishop to Foxx. Left on base—St. Louis, 8; Philadelphia, 8. Bases on balls—Off Gray, 4; Grove, 2. Struck out—By Gray, 2; Grove, 5; Rommel, 1. Hits batted—Off Grove, 13 in 7 innings; Rommel, 2 in 2. Hit by pitcher—Simmons. Losing pitcher—Grove. Umpires—McGowan, Owens and Campbell. Time of game—1h. 48m.

Second game:

ST. LOUIS	AB	H	O	A	PHILADELPHIA	AB	H	O	A
Blue.1b	[illegible]	[illegible]	[illegible]	[illegible]	Bishop.2b	[illegible]	[illegible]	[illegible]	[illegible]
M'Neely.rf	[illegible]	[illegible]	[illegible]	[illegible]	Haas.cf	[illegible]	[illegible]	[illegible]	[illegible]
Manush.lf	[illegible]	[illegible]	[illegible]	[illegible]	Cochrane.c	[illegible]	[illegible]	[illegible]	[illegible]
McG'wn.cf	[illegible]	[illegible]	[illegible]	[illegible]	Simmons.lf	[illegible]	[illegible]	[illegible]	[illegible]
Kress.ss	[illegible]	[illegible]	[illegible]	[illegible]	Foxx.1b	[illegible]	[illegible]	[illegible]	[illegible]
O'R'rke.3b	[illegible]	[illegible]	[illegible]	[illegible]	Miller.rf	[illegible]	[illegible]	[illegible]	[illegible]
Melillo.2b	[illegible]	[illegible]	[illegible]	[illegible]	Dykes.3b	[illegible]	[illegible]	[illegible]	[illegible]
Schang.c	[illegible]	[illegible]	[illegible]	[illegible]	Boley.ss	[illegible]	[illegible]	[illegible]	[illegible]
Collins.p	[illegible]	[illegible]	[illegible]	[illegible]	E'rnshaw.p	[illegible]	[illegible]	[illegible]	[illegible]
Schulte.x	[illegible]	[illegible]	[illegible]	[illegible]					
Coffman.p	[illegible]	[illegible]	[illegible]	[illegible]					
Totals	29	3	24	8	Totals	34	11	27	10

x—Batted for Collins in 8th.

SCORE BY INNINGS

St. Louis ....0 0 1 2 0 0 0 0 0—3
Philadelphia ....0 0 1 2 0 0 0 1 x—4

SUMMARY

Errors—O'Rourke, Dykes. Runs batted in—McNeely, Bishop, Dykes, Simmons. Two-base hits—Dykes, Bishop. Home run—Bishop. Stolen base—Miller. Double plays—Boley to Bishop to Foxx; O'Rourke to Melillo to Blue. Left on base—St. Louis, 3; Philadelphia, 14. Bases on balls—Off Collins, 5; Coffman, 2; Earnshaw, 5. Struck out—By Collins, 3; Earnshaw, 5. Hits batted—Off Collins, 9 in 7 innings; Coffman, 2 in 1. Hit by pitcher—By Earnshaw (Schang.) Wild pitch—Earnshaw. Passed ball—Cochrane. Losing pitcher — Coffman. Umpires—Owens, Campbell and McGowan. Time of game—1h. 37m.

FREY WINS DEBUT

CINCINNATI, Sept. 18. (AP)—James Frey, recently purchased by Cincinnati from the Nashville Southern Association club, pitched his first major league game today and defeated the Phillies, 9 to 5. The Reds made the game safe for him by pounding Philadelphia's pitchers hard in the early innings. The rookie hurler showed he could bat as well as pitch, getting two hits in three trips to the plate. Whitney, Philly third baseman, hit safe every time up. Score:

PHILADELPHIA	AB	H	O	A	CINCINNATI	AB	H	O	A
Friberg.2b	[illegible]	[illegible]	[illegible]	[illegible]	Swanson.lf	[illegible]	[illegible]	[illegible]	[illegible]
O'Doul.lf	[illegible]	[illegible]	[illegible]	[illegible]	Critz.2b	[illegible]	[illegible]	[illegible]	[illegible]
Klein.rf	[illegible]	[illegible]	[illegible]	[illegible]	Walker.rf	[illegible]	[illegible]	[illegible]	[illegible]
Whitney.3b	[illegible]	[illegible]	[illegible]	[illegible]	Kelley.1b	[illegible]	[illegible]	[illegible]	[illegible]
Hurst.1b	[illegible]	[illegible]	[illegible]	[illegible]	Allen.cf	[illegible]	[illegible]	[illegible]	[illegible]
Sigman.cf	[illegible]	[illegible]	[illegible]	[illegible]	Sukef'th.c	[illegible]	[illegible]	[illegible]	[illegible]
T'venow.ss	[illegible]	[illegible]	[illegible]	[illegible]	Ford.ss	[illegible]	[illegible]	[illegible]	[illegible]
Lerian.c	[illegible]	[illegible]	[illegible]	[illegible]	Stripp.3b	[illegible]	[illegible]	[illegible]	[illegible]
Williams.x	[illegible]	[illegible]	[illegible]	[illegible]	Frey.p	[illegible]	[illegible]	[illegible]	[illegible]
McGraw.p	[illegible]	[illegible]	[illegible]	[illegible]					
Peel.xx	[illegible]	[illegible]	[illegible]	[illegible]					
Dailey.p	[illegible]	[illegible]	[illegible]	[illegible]					
Koupal.p	[illegible]	[illegible]	[illegible]	[illegible]					
Davis.c	[illegible]	[illegible]	[illegible]	[illegible]					
Totals	36	13	24	19	Totals	35	13	27	17

x—Batted for Lerian in 6th.
xx—Batted for McGraw in 8th.

SCORE BY INNINGS

Philadelphia ....0 0 3 0 0 1 0 0 1—5
Cincinnati ....2 1 1 1 0 0 4 0 x—9

SUMMARY

Errors—Frey, Koupal, Thevenow, Sigman, Whitney. Runs batted in—Critz, Walker, 3; Whitney, 2; Klein, Davis, Allen, Ford, 2; Stripp. Two-base hits—Walker, Whitney, Friberg. Three-base hits—Critz, Whitney. Stolen base—Walker. Sacrifice hits—Swanson, Sukeforth, O'Doul, Ford, Frey. Double plays—Critz to Ford to Kelley, Frey to Ford to Kelley. Bases on balls—Off Frey, 5; Koupal, 2. Struck out—By Koupal, 1. Hits batted—Off Koupal, 9 in 5 innings; McGraw, 4 in 2; Dailey, none in 1. Hit by pitcher—By McGraw (Walker.) Umpires—Moran, Pfirman and Hart. Time of game—1h. 50m. Losing pitcher—Koupal.

AMATEUR BOXING PROMOTERS MUST GET PERMIT IN FUTURE

Acting to protect the lives of amateur boxers in Los Angeles county, Dist.-Atty. Fitts yesterday announced that in the future his office will require all promoters of this class of boxing match to first obtain a written permit from the California Boxing Commission. The reason for this action is the danger of inexperienced boxers entering the ring without medical and physical examination which in some instances results in death, according to Wayne E. Jordan, assistant chief deputy District Attorney, who made the announcement. This decision was reached by the District Attorney after numerous conferences with members of the Boxing Commission and an exhaustive study of boxing conditions in this county. The announcement was made yesterday by Mr. Jordan following a conference with Frank Moran, an inspector for the commission.

SOLONS COP PAIR

WASHINGTON, Sept. 18.—Washington bounced into fifth place today and dropped Detroit to sixth by defeating the Tigers in a couple of pitching duels, 2 to 0 and 1 to 0. Hadley fanned eleven Bengals and allowed only five hits to anade Whitehill, his pitching opponent, who gave but four safeties. In the nightcap Brown outhurled "Big Chief" Hogsett, the Indian rookie from Montreal. The winning run came over in the ninth, Judge's single scoring West, who had dragged a bunt past Hogsett. Scores:

First game:

DETROIT	AB	H	O	A	WASHINGTON	AB	H	O	A
Johnson.rf	[illegible]	[illegible]	[illegible]	[illegible]	Judge.1b	[illegible]	[illegible]	[illegible]	[illegible]
Geh'ger.2b	[illegible]	[illegible]	[illegible]	[illegible]	S.Rice.rf	[illegible]	[illegible]	[illegible]	[illegible]
Stone.lf	[illegible]	[illegible]	[illegible]	[illegible]	Goslin.lf	[illegible]	[illegible]	[illegible]	[illegible]
Alex'der.1b	[illegible]	[illegible]	[illegible]	[illegible]	Myer.2b	[illegible]	[illegible]	[illegible]	[illegible]
H.Rice.cf	[illegible]	[illegible]	[illegible]	[illegible]	Cronin.ss	[illegible]	[illegible]	[illegible]	[illegible]
McM'us.3b	[illegible]	[illegible]	[illegible]	[illegible]	West.cf	[illegible]	[illegible]	[illegible]	[illegible]
Akers.ss	[illegible]	[illegible]	[illegible]	[illegible]	Spencer.c	[illegible]	[illegible]	[illegible]	[illegible]
Hargrave.c	[illegible]	[illegible]	[illegible]	[illegible]	Hayes.3b	[illegible]	[illegible]	[illegible]	[illegible]
Whiteh'l.p	[illegible]	[illegible]	[illegible]	[illegible]	Hadley.p	[illegible]	[illegible]	[illegible]	[illegible]
Foth'gill.x	[illegible]	[illegible]	[illegible]	[illegible]					
Heilm'n.z	[illegible]	[illegible]	[illegible]	[illegible]					
Totals	32	5	24	6	Totals	27	4	27	4

x—Batted for Akers in 9th.
z—Batted for Whitehill in 9th.

SCORE BY INNINGS

Detroit ....0 0 0 0 0 0 0 0 0—0
Washington ....0 2 0 0 0 0 0 0 x—2

SUMMARY

Error—Whitehill. Runs batted in—Hayes, 2. Two-base hits—Johnson, H. Rice, Hayes. Stolen base—Rice. Left on base—Detroit, 9; Washington, 3. Bases on balls—Off Whitehill, 2; Hadley, 4. Struck out—By Whitehill, 4; Hadley, 11. Umpires—Guthrie, Ormsby and Hildebrand. Time of game—1h. 44m.

Second game:

DETROIT	AB	H	O	A	WASHINGTON	AB	H	O	A
Johnson.lf	[illegible]	[illegible]	[illegible]	[illegible]	Judge.1b	[illegible]	[illegible]	[illegible]	[illegible]
Geh'ger.2b	[illegible]	[illegible]	[illegible]	[illegible]	S.Rice.rf	[illegible]	[illegible]	[illegible]	[illegible]
Heilm'n.rf	[illegible]	[illegible]	[illegible]	[illegible]	Goslin.lf	[illegible]	[illegible]	[illegible]	[illegible]
Alex'der.1b	[illegible]	[illegible]	[illegible]	[illegible]	Myer.2b	[illegible]	[illegible]	[illegible]	[illegible]
H.Rice.cf	[illegible]	[illegible]	[illegible]	[illegible]	Cronin.ss	[illegible]	[illegible]	[illegible]	[illegible]
McM'us.3b	[illegible]	[illegible]	[illegible]	[illegible]	West.cf	[illegible]	[illegible]	[illegible]	[illegible]
Akers.ss	[illegible]	[illegible]	[illegible]	[illegible]	Tate.c	[illegible]	[illegible]	[illegible]	[illegible]
H'worth.c	[illegible]	[illegible]	[illegible]	[illegible]	Hayes.3b	[illegible]	[illegible]	[illegible]	[illegible]
Hogsett.p	[illegible]	[illegible]	[illegible]	[illegible]	Brown.p	[illegible]	[illegible]	[illegible]	[illegible]
Totals	34	7	x26	12	Totals	32	8	27	10

x—Two out when winning run scored.

SCORE BY INNINGS

Detroit ....0 0 0 0 0 0 0 0 0—0
Washington ....0 0 0 0 0 0 0 0 1—1

SUMMARY

Error—Hayworth. Stolen bases—Gehringer, S. Rice. Double play—McManus to Akers. Left on base—Detroit, 9; Washington, 9. Bases on balls—Off Hogsett, 5; Brown, 3. Struck out—By Hogsett, 6; Brown, 5. Umpires—Ormsby, Hildebrand and Guthrie. Time of game—2h. 5m.

EDWARDS HURLS WIN FOR OAKLAND OUTFIT

SEATTLE (Wash.) Sept. 18. (AP)—Jim Edwards shut out his old Indian team-mates until the ninth inning today when Seattle scored two runs, but the Oaks took the game, 6 to 2. Sahlberg replaced Fisch after the eighth frame. The visitors made nine hits and Seattle eight.

OAKLAND	AB	H	O	A	SEATTLE	AB	H	O	A
Frazier.cf	[illegible]	[illegible]	[illegible]	[illegible]	Muller.ss	[illegible]	[illegible]	[illegible]	[illegible]
Reese.3b	[illegible]	[illegible]	[illegible]	[illegible]	Knothe.3b	[illegible]	[illegible]	[illegible]	[illegible]
Vergez.3b	[illegible]	[illegible]	[illegible]	[illegible]	Wade.lf	[illegible]	[illegible]	[illegible]	[illegible]
Arlett.rf	[illegible]	[illegible]	[illegible]	[illegible]	Barbee.rf	[illegible]	[illegible]	[illegible]	[illegible]
Uhalt.lf	[illegible]	[illegible]	[illegible]	[illegible]	Falk.2b	[illegible]	[illegible]	[illegible]	[illegible]
Fenton.1b	[illegible]	[illegible]	[illegible]	[illegible]	Taylor.1b	[illegible]	[illegible]	[illegible]	[illegible]
Volkman.c	[illegible]	[illegible]	[illegible]	[illegible]	Lawr'ce.rf	[illegible]	[illegible]	[illegible]	[illegible]
Dean.ss	[illegible]	[illegible]	[illegible]	[illegible]	Borreani.c	[illegible]	[illegible]	[illegible]	[illegible]
Edwards.p	[illegible]	[illegible]	[illegible]	[illegible]	Fisch.p	[illegible]	[illegible]	[illegible]	[illegible]
					Kunz.x	[illegible]	[illegible]	[illegible]	[illegible]
					Sahlberg.p	[illegible]	[illegible]	[illegible]	[illegible]
					Smith.xx	[illegible]	[illegible]	[illegible]	[illegible]
Totals	36	9	27	10	Totals	32	8	27	10

x—Batted for Fisch in 8th.
xx—Batted for Taylor in 9th.

SCORE BY INNINGS

Oakland ....[illegible]
Base hits ....[illegible]
Seattle ....[illegible]
Base hits ....[illegible]

SUMMARY

Errors—Dean, Wade, Taylor, Fisch. Innings pitched—By Fisch, 8. Charge defeat to Fisch. Runs responsible for—Fisch, 2. Struck out—By Edwards, 7; Fisch, 1. Bases on balls—Off Fisch, 1; Edwards, 1; Sahlberg, 1. Wild pitch—Edwards. Two-base hits—Reese, Wade, Frazier, Vergez, 2. Double plays—Reese to Fenton; Dean to Reese; Volkman to Reese. Passed ball—Volkman. Time of game—1h. 40m. Umpires—Green and Chadbourne.

DOUBLE MAIN EVENT FOR PASADENA FANS

Two ten-round bouts as a "double main event" are on tap at the Pasadena Arena tonight.

The real feature of the evening is a return bout between Dud Eades, Pasadena lightweight, and Mike Watters, the Olympic and Hollywood regular who beat Spider Ravani in the movie ring about two weeks ago.

Ernie Owens will take on Dewey Massey in the other ten-round bout.

Royal Dutch Elliott will make his professional debut in the six-round special event. His opponent will be Steve Hayden.

Happy Romero vs. Joe Padillo, four rounds, 150 pounds, will open the show.

CUBS LOSE BUT CINCH PENNANT

(Continued from Eleventh Page)

not due to any shortage of enthusiasm, however. It was more because Cub fans, who stormed the Wrigley ticket office with applications for ten times as many world's series pasteboards as the club can issue, long have taken this pennant for granted.

"GLAD IT'S OVER"

"Well, we have the pennant now, and I'm glad it's over," mused Joe McCarthy, the portly pilot who led the Bruins from the wilderness to the purple heights in four brief years. "My pitching staff is sagging now under the strain, but we will have plenty of time to rest up for Mr. Mack and his boys."

The unsettled condition of the pitching staff and injuries, which have both Charlie Grimm and Zach Taylor on the sidelines, combined to take the edge from the flag-clinching.

William Wrigley, Jr., who placed hundreds of thousands of dollars at the disposal of McCarthy to give Chicago a winner, wore a broad smile, despite the apparent tribulations of his champions.

"My boys are just tired, but now that we have the flag in the bag, they can get some well-earned rest to put them into condition to win the world's championship. Happy? Of course I am. It is the realization of a dream I have had since 1919. You know our 1918 pennant was rather a hollow victory because of the war."

TWELFTH CUB PENNANT

The 1929 pennant is the twelfth for the Cubs. They won in the first year of the National League in 1876, and put together five championships in seven years from 1880 through 1886, including three straight in 1880-81-82. Chance then won in 1906, 1907, 1908 and 1910.

Anson's champions of the '80's tied one world's series and won one in competition against the Browns of Comiskey and Von Der Ahe. Chance defeated Detroit twice, but had preceded this double triumph with a reverse in the city world's series against the White Sox in 1906, and followed it by losing four out of five to the Athletics in 1910. The Red Sox trimmed Fred Mitchell's Cubs in 1918.

John McGraw's forces hammered out sixteen hits today, ten off Blake and six off Art Nehf. The invaders scored in all but three innings, and opened with a base hit in seven distinct rounds.

HORNSBY SETS RECORD

Rogers Hornsby got three out of five and scored all of Chicago's runs. This scoring feat ran Hornsby's total to 146, displacing the National League record of 144 made by Kiki Cuyler at Pittsburgh in 1925.

Carl Hubbell was hit hard, but tightened up when he had to. Score:

NEW YORK	AB	H	O	A	CHICAGO	AB	H	O	A
Fullis.cf	[illegible]	[illegible]	[illegible]	[illegible]	English.ss	[illegible]	[illegible]	[illegible]	[illegible]
Leach.lf	[illegible]	[illegible]	[illegible]	[illegible]	H'hcote.rf	[illegible]	[illegible]	[illegible]	[illegible]
L'strom.3b	[illegible]	[illegible]	[illegible]	[illegible]	Hornsby.2b	[illegible]	[illegible]	[illegible]	[illegible]
Terry.1b	[illegible]	[illegible]	[illegible]	[illegible]	Wilson.cf	[illegible]	[illegible]	[illegible]	[illegible]
Ott.rf	[illegible]	[illegible]	[illegible]	[illegible]	Cuyler.lf	[illegible]	[illegible]	[illegible]	[illegible]
Jackson.ss	[illegible]	[illegible]	[illegible]	[illegible]	Tolson.1b	[illegible]	[illegible]	[illegible]	[illegible]
Hogan.c	[illegible]	[illegible]	[illegible]	[illegible]	McM'ln.3b	[illegible]	[illegible]	[illegible]	[illegible]
Farrell.2b	[illegible]	[illegible]	[illegible]	[illegible]	Gonzales.c	[illegible]	[illegible]	[illegible]	[illegible]
Hubbell.p	[illegible]	[illegible]	[illegible]	[illegible]	Blake.p	[illegible]	[illegible]	[illegible]	[illegible]
					Nehf.p	[illegible]	[illegible]	[illegible]	[illegible]
					Hartnett.x	[illegible]	[illegible]	[illegible]	[illegible]
Totals	40	16	27	14	Totals	36	10	27	15

x—Batted for Nehf in 9th.

SCORE BY INNINGS

New York ....[illegible]
Chicago ....[illegible]

SUMMARY

Runs batted in—Cuyler, 2; Tolson, Ott, 2; Lindstrom, Farrell, Jackson, 2; Fullis. Two-base hits—Ott, Fullis. Stolen bases—Fullis, Lindstrom. Sacrifice hits—McMillan, Ott, Hubbell. Double play—Hornsby to English to Tolson. Left on base—Chicago, 9; New York, 14. Bases on balls—Off Blake, 4; Nehf, 2; Hubbell, 2. Struck out—By Blake, 1; Nehf, 1; Hubbell, 3. Hits batted—Off Blake, 10 in 4 innings; Nehf, 6 in 5. Losing pitcher—Blake. Umpires—Jorda, Klem and Quigley. Time of game—1h. 58m.

SEALS VICTORS OVER MISSIONS

(Continued from Eleventh Page)

bardment on two more twirlers to put the game on ice in the seventh and eighth sessions. Score:

MISSION	AB	H	O	A	SAN FRANCISCO	AB	H	O	A
Mulligan.3b	[illegible]	[illegible]	[illegible]	[illegible]	Crosetti.ss	[illegible]	[illegible]	[illegible]	[illegible]
Finn.2b	[illegible]	[illegible]	[illegible]	[illegible]	Pinelli.3b	[illegible]	[illegible]	[illegible]	[illegible]
Boone.rf	[illegible]	[illegible]	[illegible]	[illegible]	Suhr.1b	[illegible]	[illegible]	[illegible]	[illegible]
Hufft.lf	[illegible]	[illegible]	[illegible]	[illegible]	Jahn.lf	[illegible]	[illegible]	[illegible]	[illegible]
Sherl'k.1b	[illegible]	[illegible]	[illegible]	[illegible]	Jolley.rf	[illegible]	[illegible]	[illegible]	[illegible]
Christ'n.cf	[illegible]	[illegible]	[illegible]	[illegible]	Wingo.cf	[illegible]	[illegible]	[illegible]	[illegible]
Slade.ss	[illegible]	[illegible]	[illegible]	[illegible]	Caveney.2b	[illegible]	[illegible]	[illegible]	[illegible]
Brenzel.c	[illegible]	[illegible]	[illegible]	[illegible]	O'Con'll.c	[illegible]	[illegible]	[illegible]	[illegible]
Ruether.p	[illegible]	[illegible]	[illegible]	[illegible]	Jacobs.p	[illegible]	[illegible]	[illegible]	[illegible]
M'Quaid.p	[illegible]	[illegible]	[illegible]	[illegible]	Thurston.†	[illegible]	[illegible]	[illegible]	[illegible]
Cole.z	[illegible]	[illegible]	[illegible]	[illegible]	McIsaacs.c	[illegible]	[illegible]	[illegible]	[illegible]
Scott.x	[illegible]	[illegible]	[illegible]	[illegible]					
Baldwin.c	[illegible]	[illegible]	[illegible]	[illegible]					
Biggs.p	[illegible]	[illegible]	[illegible]	[illegible]					
Nevers.p	[illegible]	[illegible]	[illegible]	[illegible]					
Totals	36	12	24	8	Totals	35	12	27	11

†—Batted for O'Connell in 4th.
x—Batted for Brenzel in 8th.
z—Batted for McQuaid in 8th.

SCORE BY INNINGS

Mission ....[illegible]
Base hits ....[illegible]
San Francisco ....[illegible]
Base hits ....[illegible]

SUMMARY

Innings pitched—By Ruether, 3 1-3; McQuaid, 3 2-3; Biggs, 0 plus. Charge defeat to Ruether. At bat—Off Ruether, 16; McQuaid, 13; Biggs, 0. Hits batted—Off Ruether, 7; McQuaid, 3; Biggs, 0. Runs scored—Off Ruether, 5; McQuaid, 2; Biggs, 0. Runs responsible for—Jacobs, 3; Ruether, 6; McQuaid, 1; Biggs, 3; Nevers, 0. Struck out—By Jacobs, 3; Ruether, 1; McQuaid, 2. Bases on balls—Off Jacobs, 3; Ruether, 1; Biggs, 1; Nevers, 1. Stolen base—Slade. Three-base hit—Jolley. Home run—Boone. Two-base hits—Christensen, Caveney, Mulligan. Sacrifice hits—Jolley, McIsaacs. Runs batted in—Boone, 2; Jahn, 3; Jolley, 2; Caveney, Thurston, Jacobs, Slade, 2; Cole, Crosetti. Double plays—Pinelli to Caveney to Suhr; Crosetti to Caveney to Suhr. Time of game—1h. 47m. Umpires—Casey, Sweeney and Kolls.

BASEBALL MOGUL KILLED

QUANAH (Tex.) Sept. 18. (AP)—Lyman Ripperton, manager of the Amarillo team of the Western League last year, was killed last night when his automobile overturned on a highway near here.

POMONA PROGRAM DIVIDED

Harness Events Halted by Rain, But Running Races Attract Crowds

POMONA, Sept. 18.—A muddy track, caused by a surprise half-inch rainfall early this morning, threatened to call an entire postponement of today's matinee racing card at the Los Angeles County Fair Grounds here this afternoon, but after a specially called meeting of the fair directors it was decided to stage the running races, but to postpone the harness events until Sunday. Following this decision Frank Leiginger, racing secretary of the western fairs circuit, announced a matinee program for Sunday of three harness and three running events as follows: 2:10 pace, purse, $1500; 2:20 pace, purse, $1600; free-for-all trot, purse, $1100, and three running races carrying a purse of $300 each.

The unfortunate turn in the weather was the cause for the breaking of a seven-year-old precedent that no Sunday racing would be held on the local track, but was made necessary inasmuch as the purses had to be put up by the fair association, therefore, they decided to let the drivers contest for them on their chosen field.

Despite the muddy track and a short program, 3000 persons surged into the grand stands this afternoon to witness today's card. The races were interspersed with vaudeville features and a race between Billie M. Guideless wonder, running without driver against Honda Boy in harness, driven by their owner, Paul Camyre of Pomona.

Summary of today's races:

First race, running 6½ furlongs; purse, $200—Pirate Gold (L. Brown,) first; China Rose (Roberts,) second; Norma Talmadge (Verdego,) third, and Carol (Burke,) fourth. Time—1:26¼.

Second race, running 4½ furlongs, purse, $200—Little Giant (Burke,) first; Ella Gold (Thompson,) second; Motor Craft (Wylander,) third; Francis K. (L. Brown,) fourth; Princess Pat (Buell,) and Little Hills (Powell,) also ran. Time—:56.

Third race, running 1⅛ mile; purse, $200—Rivermaid (Burke,) first; Klachel Macher (Thompson,) second; Aurous (Buell,) third; Jetsom (Roberts,) fourth; Snow Mountain (Brown,) also ran. Time, 1:54¼.

HITCHCOCK FOUR HANDED UPSET

(Continued from Eleventh Page)

with the same rating of four goals.

This did not help Sands Point, but the internationalists met their match, anyway, in the determined, consistently brilliant teamwork of the Old Aiken four. The great Hitchcock was frequently outridden and outplayed, besides missing many shots.

The laurels of the game went to E. T. (Ebby) Gerry, Harvard star, who rode a smashing No. 1 for the winners, scoring three goals, and was in the thick of action all over the field. Harriman, No. 1 man of Sands Point team, was outgeneralled repeatedly by the Old Aiken back, J. C. Rathborne of Yale.

Hitchcock was unable to outscore his opponent, Jimmy Mills, each tallying three times, while Hopping found himself checkmated by Stewart Iglehart. The youngsters got the jump and kept their lead secure from start to finish, as they stuck to the ball and their opponents.

In only two periods, the second and fifth, did Hitchcock and his mates sustain any offensive efforts.

WALKER WILL FACE HUDKINS

(Continued from Eleventh Page)

manded $30,000 as a challenger. Ancil Hoffman offered to stage the fight in Los Angeles.

Hudkins proved he will be in shape for Anderson Tuesday night when he weighed 157 pounds yesterday. Anderson was heavy at 164.

The Hudkins brothers may demand that Anderson weigh over 160 pounds, since the National Boxing Association has practically named the Wildcat as the champion, displacing Walker.

Eddie Mack left yesterday morning by plane for Albuquerque. He cancelled the Denver bout scheduled for Friday night due to the cut over his eye sustained in the Goldie Hess bout.

Joe Roth departed by train for Denver last night. Mack will box Tony Canzoneri in Chicago the 27th inst. The match is closed.

Mack will return here in October to box either Hess, Wildcat Carter or Ignacio Fernandez. The Denver boy announced he would not return to college for another year.

Football Book Appears Today

"Football For the Fan," Coach Howard Jones's new football book, makes its bow today. The book, which explains for the layman, without the use of technical language, all of the intricate details that go into the making of a winning football team, is the creation of the veteran Trojan grid mentor, in collaboration with Al Wesson, S.C. athletic news bureau head.

In his book Jones takes up the various systems of play in use in the leading universities in the country, explains all different types of pass and line plays, tells the duties of each man on offense and defense and a thousand other things of interest to every football fan.

The book will be on sale at all leading sporting goods stores and book stores throughout the country. Fowler Brothers has given over an entire window, decorated with various trophies the Trojans have won, in celebration of the event.

DALLAS STEERS WIN

WICHITA FALLS (Tex.) Sept. 18. (AP)—Dallas Steers defeated Wichita Falls, 3 to 2, in the first game of the Texas play-off here today. Score:

Dallas ....[illegible]
Wichita Falls ....[illegible]

Frasier and Bischoff; Messenger, White, Farns and Lapan.

GOUYD'S STOCK GOES UP

Figured to Give Young Nationalista Hard Fight in Hollywood Main Event Tomorrow Night

Clayton Gouyd's stock is going up and by the time he enters the ring at the Hollywood American Legion Stadium tomorrow night to fight young Nationalista he will probably be on even terms with the Filipino. Gouyd will set a fast pace and as Nationalista isn't as fast as he used to be and doesn't sock as hard Gouyd has a chance to win by his aggressiveness. Gouyd has always been a success as a semi-wind-up fighter but he has yet to make the grade as a main eventer.

Throwing punches is Clayton Gouyd's specialty. He isn't a socker, but he is always busy and boring in every minute of the fight. Nationalista is the more experienced of the two, but unless he clips Gouyd on the chin he should have a hard time copping the decision.

Tom Patrick is going to get a chance at the stadium to make good. Hollywood is seeking main eventers, and Patrick has the ability if he will cut loose. Al Konse is a light heavyweight making his initial bow to the Legion fans. He is rated a very fair fighter, but he isn't as good as Patrick. Tom should win the decision.

The special event with Hymie Miller and Trip Limbaco should be fast with Miller having a shade at the finish. Miller is a very clever boy who is developing a punch.

A few weeks ago Frankie Diaz showed a knockout wallop and some think he will flatten Battling Schultz in the second spot. Henry Celaya is favorite over Frank Hirsch in the curtain raiser.

BASEBALL STANDINGS

(Continued from Eleventh Page)

Yesterday's Results

New York, 9-12; Cleveland, 7-2.
St. Louis, 6-3; Philadelphia, 2-4.
Washington, 2-1; Detroit, 0-0.
Only games scheduled.

AMERICAN ASSOCIATION

	W.	L.	P.C.
Kansas City	[illegible]	[illegible]	[illegible]
St. Paul	[illegible]	[illegible]	[illegible]
Minneapolis	[illegible]	[illegible]	[illegible]
Louisville	[illegible]	[illegible]	[illegible]
Indianapolis	[illegible]	[illegible]	[illegible]
Columbus	70	[illegible]	[illegible]
Toledo	[illegible]	[illegible]	[illegible]
Milwaukee	[illegible]	[illegible]	[illegible]

Yesterday's Results

Milwaukee, 4; Indianapolis, 2.
Kansas City, 6; Louisville, 3.
St. Paul, 3; Columbus, 1.
Minneapolis, 4; Toledo, 2.

INTERNATIONAL LEAGUE

	W.	L.	P.C.
Rochester	101	[illegible]	[illegible]
Toronto	[illegible]	[illegible]	[illegible]
Baltimore	[illegible]	[illegible]	[illegible]
Montreal	[illegible]	[illegible]	[illegible]
Buffalo	[illegible]	[illegible]	[illegible]
Reading	[illegible]	[illegible]	[illegible]
Newark	[illegible]	[illegible]	[illegible]
Jersey City	48	114	[illegible]

Yesterday's Results

Baltimore, 4-6; Newark, 3-4.
Reading, 13-6; Jersey City, 4-6 (second game called end eighth, darkness.)
No other games scheduled.

LOWLY BRAVES END BUC HOPES

(Continued from Eleventh Page)

ley. Runs batted in—James, 3; Bell, 3; Hemsley, 2; L. Waner, Bartell. Two-base hits—Bartell, Hemsley, L. Waner. Stolen bases—James, P. Waner. Double plays—Bartell to Clarke to Sheely; Sheely, unassisted; Sheely to Hemsley to Sheely. Bases on balls—Off Brandt, 4; Kremer, 3. Struck out—By [illegible] 3. Hits batted—Off Kremer, 6 in 8; Swetonic, 0 in 1. Sacrifice hits—Boyle, Voyles, Bell, Traynor. Left on base—Boston, 5; Pittsburgh, 11. Struck out—By Kremer, 1; Brandt, 5. Losing pitcher—Kremer. Umpires—McLaughlin, Stark and Rigler.

BOSTON	AB	H	O	A	PITTSBURGH	AB	H	O	A
Richb'g.rf	[illegible]	[illegible]	[illegible]	[illegible]	Bartell.2b	[illegible]	[illegible]	[illegible]	[illegible]
James.3b	[illegible]	[illegible]	[illegible]	[illegible]	L.Waner.cf	[illegible]	[illegible]	[illegible]	[illegible]
Sisler.1b	[illegible]	[illegible]	[illegible]	[illegible]	P.Waner.rf	[illegible]	[illegible]	[illegible]	[illegible]
Bell.3b	[illegible]	[illegible]	[illegible]	[illegible]	Traynor.3b	[illegible]	[illegible]	[illegible]	[illegible]
Boyle.lf	[illegible]	[illegible]	[illegible]	[illegible]	Com'sky.lf	[illegible]	[illegible]	[illegible]	[illegible]
Voyles.cf	[illegible]	[illegible]	[illegible]	[illegible]	Clarke.ss	[illegible]	[illegible]	[illegible]	[illegible]
M'nville.ss	[illegible]	[illegible]	[illegible]	[illegible]	Sheely.1b	[illegible]	[illegible]	[illegible]	[illegible]
Leggett.c	[illegible]	[illegible]	[illegible]	[illegible]	Harg'ves.c	[illegible]	[illegible]	[illegible]	[illegible]
Jones.p	[illegible]	[illegible]	[illegible]	[illegible]	Meine.p	[illegible]	[illegible]	[illegible]	[illegible]
Harper.x	[illegible]	[illegible]	[illegible]	[illegible]					
Cooney.p	[illegible]	[illegible]	[illegible]	[illegible]					
Totals	30	6	24	14	Totals	31	8	27	9

x—Batted for Jones in 8th.

SCORE BY INNINGS

Boston ....[illegible]
Pittsburgh ....[illegible]

Errors—James, Maranville. Runs batted in—Bell, Voyles, Traynor, 2; Bartell, L. Waner, Sheely. Two-base hits—Traynor, L. Waner, Comorosky. Three-base hit—Bartell. Stolen base—Clarke. Double play—Maranville to Sisler. Bases on balls—Off Meine, 2; Jones, 4. Hits batted—Off Jones, 6 in 7 innings; Cooney, 2 in 1. Sacrifice hits—Boyle, Voyles. Left on base—Boston, 5; Pittsburgh, 6. Struck out—By Jones, 2; Cooney, 1; Meine, 4. Losing pitcher—Jones. Umpires—Stark, Rigler and McLaughlin. Time of game—1h. 38m.

FAMOUS POLO PLAYER DROPS DEAD ON FIELD

WESTBURY (N. Y.) Sept. 18. (AP)—Thomas Le Boutillier, member of a prominent Long Island family, dropped dead this afternoon while playing polo in a tournament at the Meadowbrook Club. He was in action with the Islip team in the autumn ten-goal event. Le Boutillier was riding alone when he collapsed and tumbled from the saddle. Efforts to revive him failed and he was pronounced dead by an examining doctor when taken from the field.

MAIN-STREET FIGHT CARD IS COMPLETED

The Main-street Athletic Club's fight card for Saturday night has been completed with the addition of four bouts. Joe Guerrero and Joe Golden, lightweights, top the bill with the other battles including:

Marty Fields vs. Art Molina, 136 pounds; Happy Romero vs. Ole Nashiem, 147 pounds; Frank Leonard vs. Jimmy De Luccia, 145 pounds; Cecil Jordon vs. Bart Rutledge, 142 pounds, and Russ Beechtel vs. Johnny Navarro, 118 pounds.

MARSHALL WHIPS BOLLETTE

SYDNEY (Australia) Sept. 18. (AP)—Ben Marshall, England, gained a decision over Jim Millette, United States, in a fast fifteen-round boxing bout here tonight. Marshall scaled 147 pounds and Mollette 145.

UPLIFTERS END POLO CONTESTS

Tackle San Mateo Four in Season's Wind-up

Sunday brings the final polo match of the year at Rustic Canyon field when the Uplifters engage the San Mateo four in the second of their two-game series. Two steeplechase races at the mile and a quarter distance over the track borderig the polo field will be added attractions, Snowy Baker announces.

Team play of the Ranch horsemen has reached a high point of perfection as the result of plenty of stiff competition, and the local four are now at the top of their game. Last week's showing was particularly gratifying to their supporters.

Willis Tevis, sensational six-goal star from the bay district, will again lead the northern players in action. He has sent his squad through a couple of workouts so far this week, with three more slated before Sunday. A fast, hard-riding battle is predicted.

SACRAMENTO BLANKS PORTLAND DUCKS, 3-0

PORTLAND (Or.) Sept. 18. (AP)—Portland's pretzel battery, consisting of Junk Walters, the outfielding pitcher, and Ed Tomlin, the pitching catcher, faltered in two innings today and Sacramento evened the series by winning, 3 to 0. Rohwer started the scoring in the second when he clouted one over the fence and a hit, an error, a walk and another single gave Sacramento two more in the sixth. Score:

SACRAMENTO	AB	H	O	A	PORTLAND	AB	H	O	A
Burke.cf	[illegible]	[illegible]	[illegible]	[illegible]	C'tham.ss	[illegible]	[illegible]	[illegible]	[illegible]
Kras'ch.2b	[illegible]	[illegible]	[illegible]	[illegible]	Hillis.2b	[illegible]	[illegible]	[illegible]	[illegible]
H'mock.3b	[illegible]	[illegible]	[illegible]	[illegible]	[illegible].3b	[illegible]	[illegible]	[illegible]	[illegible]
Backer.ss	[illegible]	[illegible]	[illegible]	[illegible]	Keesey.1b	[illegible]	[illegible]	[illegible]	[illegible]
Rohwer.lf	[illegible]	[illegible]	[illegible]	[illegible]	Harris.lf	[illegible]	[illegible]	[illegible]	[illegible]
[illegible].rf	[illegible]	[illegible]	[illegible]	[illegible]	Tomlin.c	[illegible]	[illegible]	[illegible]	[illegible]
Crowley.1b	[illegible]	[illegible]	[illegible]	[illegible]	Walters.p	[illegible]	[illegible]	[illegible]	[illegible]
A.Harris.c	[illegible]	[illegible]	[illegible]	[illegible]	Bates.cf	[illegible]	[illegible]	[illegible]	[illegible]
Jones.p	[illegible]	[illegible]	[illegible]	[illegible]	Johnson.rf	[illegible]	[illegible]	[illegible]	[illegible]
Totals	30	8	27	11	Totals	30	5	27	11

SCORE BY INNINGS

Sacramento ....[illegible]
Base hits ....[illegible]
Portland ....[illegible]
Base hits ....[illegible]

SUMMARY

Errors—Hillis, [illegible], Tomlin. Runs responsible for—Walters, 3. Struck out—By Jones, 3; Walters, 3. Bases on balls—Off Jones, 4; Walters, 6. Stolen bases—Rohwer, Burke. Home run—Rohwer. Sacrifice hit—Krasovich. Runs batted in—Rohwer, Crowley, 2. Double plays—Burke to Backer; Walters to Chatham to Keesey; Jones to Backer to Crowley. Umpires—Cady and Fanning. Time of game—1h. 40m.

Fine Tailoring
by
Lawrence G.
CLARK
[illegible] West 8th Street

HOLLYWOOD AM. LEGION STADIUM
BOXING
[illegible] NITE
8:30

Olympic
BOXING
TUESDAY NITE
[illegible]

[BAS]EBALL — WRIGLEY FIELD
[HOLL]YWOOD vs. LOS ANGELES
[illegible] on Wednesday, Thursday and Friday
Take "H" and "5" Cars to Park
Daily 2:15
Sunday 1:30

JERREMS' NEW COLORS FALL 1929
Van Dyke Brown
Yesterday . . . the styles were usually dark . . . people were content with plain gray and staples . . . there was no demand for original designs or bright colors . . . Eighty years ago this firm were selling the Finest Cloths for the fashions of that day.
Today—The demand is for something fresh—people want new designs, new colors, every season requires
NOVELTY
Wm. JERREMS' SONS
529 WEST 6th ST., Pacific Mutual Building
About 1000 New Fall Patterns Await Your Inspection

Military Schools

FALL SEMESTER CPENS TODAY

With the exception of a few vacancies the registration for this semester is filled. New applications will be taken care of in the order received. Wire or write Col. Thos. A. Davis, Pres., Pacific Beach, California

Class M rating of the War Dept. Member of Association of Military Colleges and Schools of the U. S. Junior Unit R. O. T. C. Preparatory to colleges, West Point and Annapolis. Lower school for younger boys. Freshman Year of Junior College will be offered this fall.

ONEONTA
Military Academy
(Accredited)
Beautiful Twenty-Acre Campus
South Pasadena, California
If interested fill and mail blank for information.
Name ....
Address ....
Phone ....
Boy's Age ....

Schools and Colleges

Information About Schools
The Times School and College Bureaus will help you secure complete information about any kind of School or Educational Training. Carefully compiled data are on file, from which source suggestions may be made which will be helpful to you. THIS SERVICE IS FREE. Address, write or call the TIMES School and College Bureau, First Street and Broadway—telephone METropolitan 0700—or leave your name and address with the TIMES' Branch Office School and College Bureau, 621 South Spring street, and the desired school data will be mailed to you.

Non-Military Schools

Parents
Frank L. Smith, Headmaster of the California Preparatory School for boys will be at the Biltmore Hotel Lounge in Los Angeles on Wednesdays and Fridays. Mr. Smith will be pleased to give help and advice to parents interested in finding the right school.

CAL-PREP—Accredited school for boys offers new, modern, fireproof buildings, 100 acre campus, healthful suburban location, out-door plunge, all athletics, experienced instructors, resident nurse, Non-sectarian Christian influences. 13th year. Fall term opens September 23rd. For catalog, write
California Preparatory School
Box 6B, Covina, California

BEVERLY SCHOOL FOR BOYS
"The School that stresses Scholarship"
Non-Sectarian, Non-Military, Boarding & Day
For boys (from 6 to 18) whose parents have their educational progress and physical welfare genuinely at heart. Catalogue on request. 368 S. Virgil Ave. (Tel. DU. 1495.) Los Angeles, California.

Commercial Schools

FOREMOST for FORTY-FIVE YEARS
Woodbury COLLEGE TRinity 8491
SUPERIOR instruction for high-salaried positions. All business college courses; also collegiate courses in Business Administration and Accountancy. Bachelor degree in two years. High university standards; class, personal attention. Select nation-wide patronage. Excellent positions secured. Part-time work provided. Enter any time—day and night classes. Get interesting catalog.
Woodbury Bldg. 727 So. Figueroa St.

Sawyer SCHOOL OF BUSINESS
Experienced Graduates
Ready at once for the better positions. Sawyer trains thoroughly in all COMMERCIAL SUBJECTS.
805 So. Flower St. TRinity 3876

LOS ANGELES COLLEGE OF LAW
LL.B.—J.D.—LL.M.
LOS ANGELES COLLEGE OF COMMERCE
UNIVERSITY OF THE WEST
147 S. Hill—TU. 2201
Day and Night Sessions
GET CATALOG
SHORT SECRETARIAL and 2 year Degree courses in Business Administration and Accountancy. B.B.A.—B.C.S.—B.S.S.—C.P.A. Pre-legal, College, High School, Coaching

LEARN COMPTOMETER, ELLIOTT-FISHER, MOON HOPKINS, BURROUGHS, UNDERWOOD
Machine Bookkeeping in 8 weeks. Day and Night Classes. Private Instruction.
MACHINE ACCOUNTING INSTITUTE
Stenographic Course taught in 3 months.
605 W. 7th St. TU. 4101. Positions Waiting; Larger Salary

MACKAY BUSINESS COLLEGES
612 S. Figueroa. TR. 0417 and 2711 W. 6th St. FI. 1122.
Wonderful New Plan: $50 cash and part-time work after 3rd month will pay in full for a LIFE SCHOLARSHIP, value $250.

Girls' Boarding and Day Schools

MRS. MILLER'S SCHOOL
7304 Hollywood Boulevard. Phone GRanite 9827.
Resident and Day School for Boys and Girls
Kindergarten to Third Grade inclusive—French—Dancing—Graduate Nurse in Attendance. Automobile service. Fall Term, Sept. 16th. Bertha I. Miller, Dir.

Music and Art Schools

LAVANA STUDIO
MUSIC, ART, DRAMA, DANCING
Practical talking picture testing.
Artistic developing of Natural Gifts. Auditions Free.
3077 Cahuenga, Hollywood. GRanite 6918

Military Schools

URBAN MILITARY ACADEMY
20TH YEAR OPENS MONDAY, SEPTEMBER 23
PRIMARY, GRAMMAR, HIGH SCHOOL, ACCREDITED
LIMITED NUMBER VACANCIES NOW AVAILABLE
URBAN MILITARY ACADEMY,
637 WILCOX AVE.

A CHUCKLE FOR EVERYBODY

THE BEASTS OF TARZAN

By Edgar Rice Burroughs

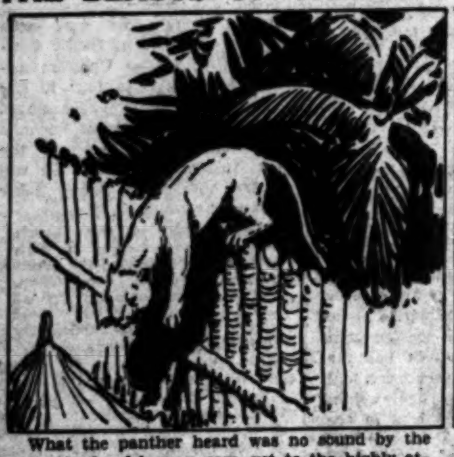

What the panther heard was no sound by the standards of human ears, yet to the highly attuned and delicate organs of the beast a message seemed to be borne to the savage brain. As if it had been poised upon steel springs, suddenly released, it rose quickly and silently to the top of the palisade, disappearing, stealthily and catlike, into the dark space behind a native hut.

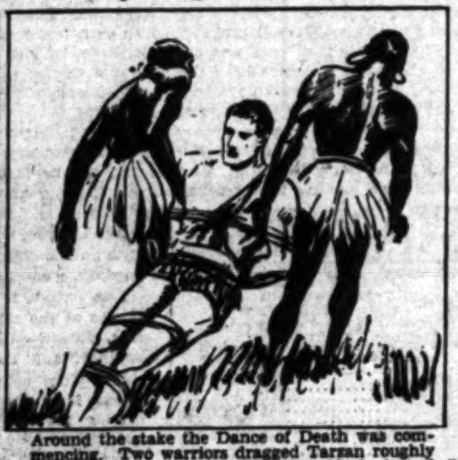

Around the stake the Dance of Death was commencing. Two warriors dragged Tarzan roughly from the hut. A score of howling blacks bound him to the stake in the center of the circle of fires and boiling cooking pots. At last he was made fast and seemed quite helpless—beyond the faintest hope of human aid. Rokoff now stepped close to the ape-man and was the first to prod him with a spear.

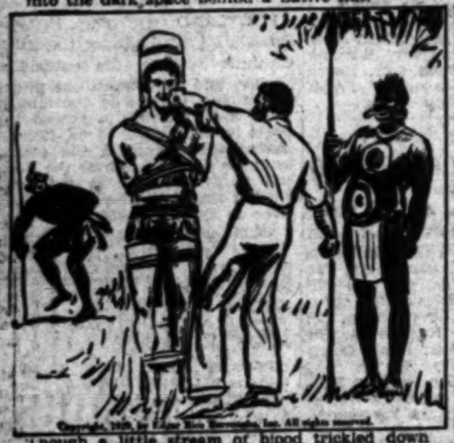
Copyright, 1929, by Edgar Rice Burroughs, Inc. All rights reserved.

Though a little stream of blood trickled down the giant's smooth skin from the wound in his side, no murmur of pain passed his lips. The smile of contempt on his face seemed to infuriate the Russian. He leaped at the helpless captive, beating him upon the face with clenched fists and kicking him mercilessly. Then he raised a spear to drive it through Tarzan's brave heart.

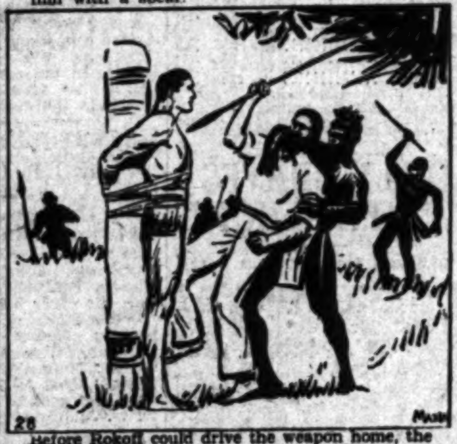

Before Rokoff could drive the weapon home, the chief sprang upon him and dragged him away from his intended victim. "Stop, white man!" he cried. "Rob us of this prisoner and our death-dance, and you yourself may have to take his place." The threat was effective. On went the dance! Yelling, leaping warriors circled about Tarzan, the flickering firelight playing upon the hideous scene.

(Continued Tomorrow)

Dog Days

By D. T. Carlisle

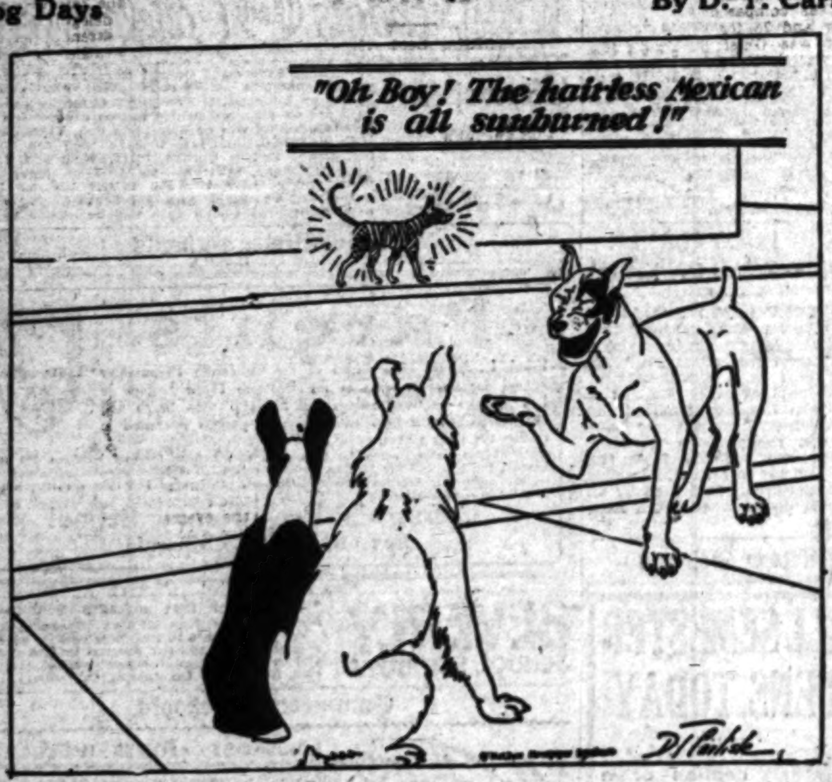
"Oh Boy! The hairless Mexican is all sunburned!"
D T Carlisle

REG'LAR FELLERS

The Big Noise

By Gene Byrnes

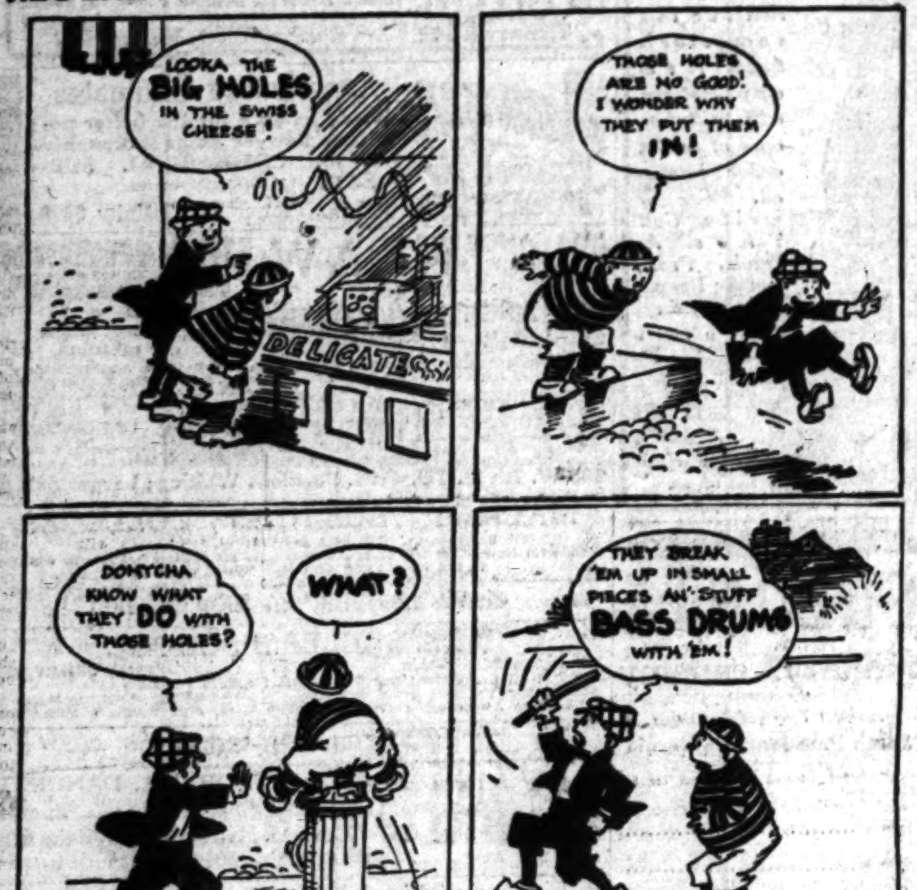
LOOKA THE BIG HOLES IN THE SWISS CHEESE!
DELICATESSEN
THOSE HOLES ARE NO GOOD! I WONDER WHY THEY PUT THEM IN!
DONTCHA KNOW WHAT THEY DO WITH THOSE HOLES?
WHAT?
THEY BREAK 'EM UP IN SMALL PIECES AN' STUFF BASS DRUMS WITH 'EM!
Gene Byrnes

GASOLINE ALLEY

Glory Be!

By K

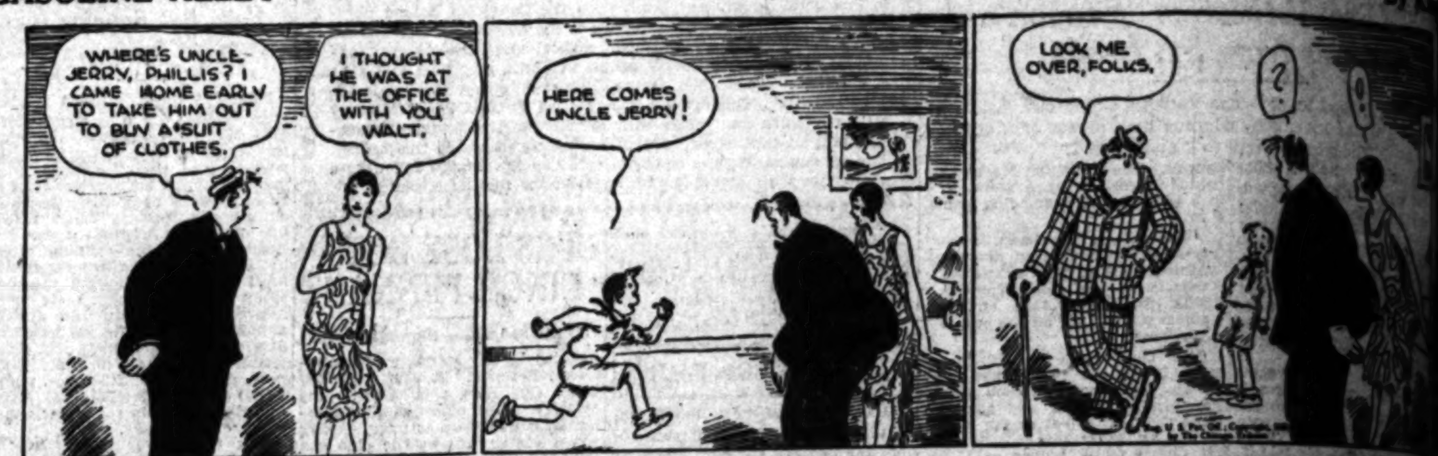
WHERE'S UNCLE JERRY, PHILLIS? I CAME HOME EARLY TO TAKE HIM OUT TO BUY A SUIT OF CLOTHES.
I THOUGHT HE WAS AT THE OFFICE WITH YOU WALT.
HERE COMES UNCLE JERRY!
LOOK ME OVER, FOLKS.
?
!
Reg. U. S. Pat. Off.; Copyright, 1929, by The Chicago Tribune.

THE GUMPS

Yes—Yes—Go On!

By Sidney S

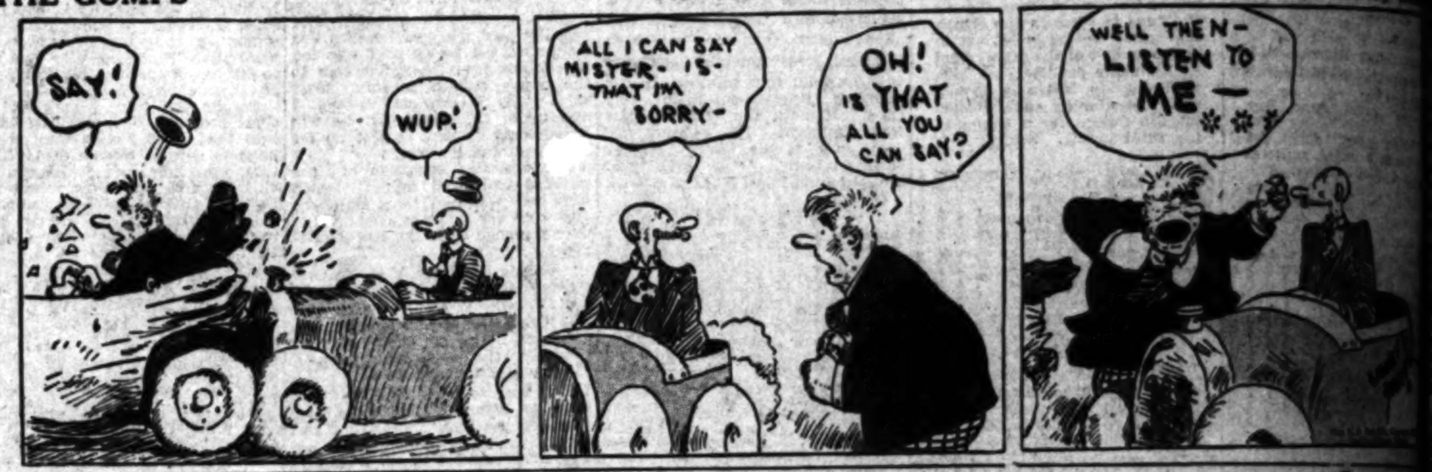
SAY!
WUP!
ALL I CAN SAY MISTER- IS- THAT I'M SORRY-
OH! IS THAT ALL YOU CAN SAY?
WELL THEN- LISTEN TO ME—

HAROLD TEEN

O! Brother Come Home With Me Now

By C

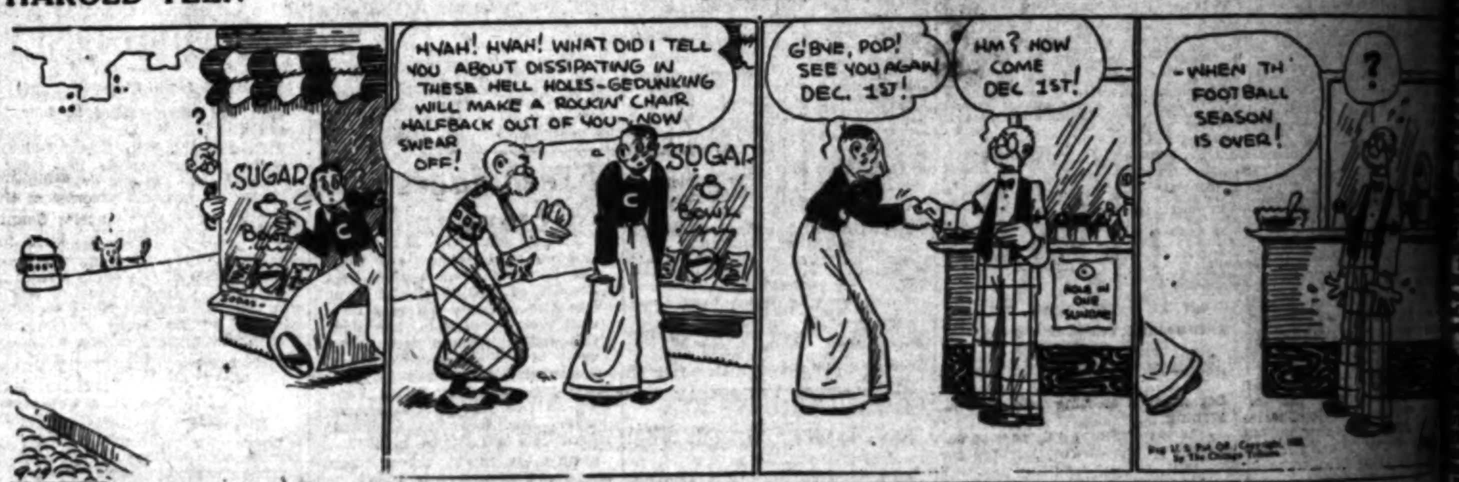
?
SUGAR BOWL
HYAH! HYAH! WHAT DID I TELL YOU ABOUT DISSIPATING IN THESE HELL HOLES-GEDUNKING WILL MAKE A ROCKIN' CHAIR HALFBACK OUT OF YOU- NOW SWEAR OFF!
SUGAR BOWL
G'BYE, POP! SEE YOU AGAIN DEC. 1ST!
HM? HOW COME DEC 1ST!
HOLE IN ONE SUNDAE
-WHEN TH FOOTBALL SEASON IS OVER!
?
Reg. U. S. Pat. Off.; Copyright, 1929, by The Chicago Tribune.

WINNIE WINKLE, THE BREADWINNER

The Loud Speaker

By

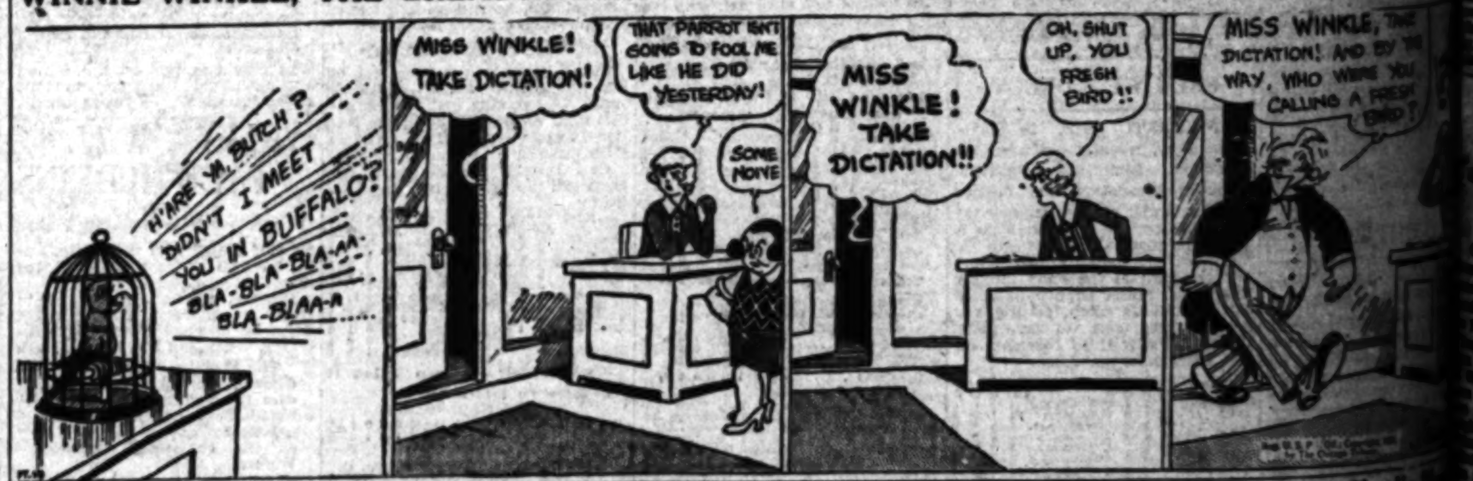
H'ARE YA, BUTCH? DIDN'T I MEET YOU IN BUFFALO? BLA-BLA-BLA-AA BLA-BLAA-A .....
MISS WINKLE! TAKE DICTATION!
THAT PARROT ISN'T GOING TO FOOL ME LIKE HE DID YESTERDAY!
SOME NOIVE
MISS WINKLE! TAKE DICTATION!!
OH, SHUT UP, YOU FRESH BIRD!!
MISS WINKLE, TAKE DICTATION! AND BY THE WAY, WHO WERE YOU CALLING A FRESH BIRD?

ELLA CINDERS

Hark—The Lark!

By Bill Conselman and Charlie

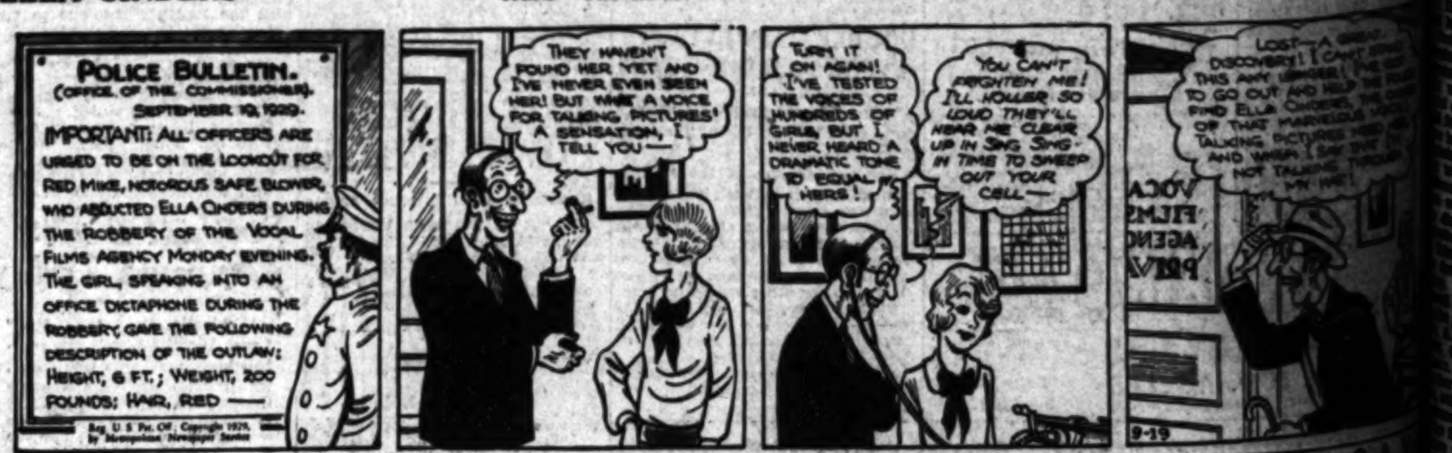
POLICE BULLETIN.
(OFFICE OF THE COMMISSIONER).
SEPTEMBER 19, 1929.
IMPORTANT: ALL OFFICERS ARE URGED TO BE ON THE LOOKOUT FOR RED MIKE, NOTORIOUS SAFE BLOWER, WHO ABDUCTED ELLA CINDERS DURING THE ROBBERY OF THE VOCAL FILMS AGENCY MONDAY EVENING. THE GIRL, SPEAKING INTO AN OFFICE DICTAPHONE DURING THE ROBBERY, GAVE THE FOLLOWING DESCRIPTION OF THE OUTLAW: HEIGHT, 6 FT.; WEIGHT, 200 POUNDS; HAIR, RED —
Reg. U. S. Pat. Off. Copyright 1929, by Metropolitan Newspaper Service
THEY HAVEN'T FOUND HER YET AND I'VE NEVER EVEN SEEN HER! BUT WHAT A VOICE FOR TALKING PICTURES! A SENSATION, I TELL YOU—
TURN IT ON AGAIN! I'VE TESTED THE VOICES OF HUNDREDS OF GIRLS, BUT I NEVER HEARD A DRAMATIC TONE TO EQUAL HERS!
YOU CAN'T FRIGHTEN ME! I'LL HOLLER SO LOUD THEY'LL HEAR ME CLEAR UP IN SING SING. IN TIME TO SWEEP OUT YOUR CELL—
LOST—A GREAT DISCOVERY! I CAN'T STAND THIS ANY LONGER! I'M GOING TO GO OUT AND HELP FIND ELLA CINDERS, THE OF THAT MARVELOUS VOICE TALKING PICTURES AND WHEN I SAY THAT I'M NOT TALKING THROUGH MY HAT!
VOCAL FILMS AGENCY PRIVATE
9-19

PETEY—

A Tee Spoon

By C. A.

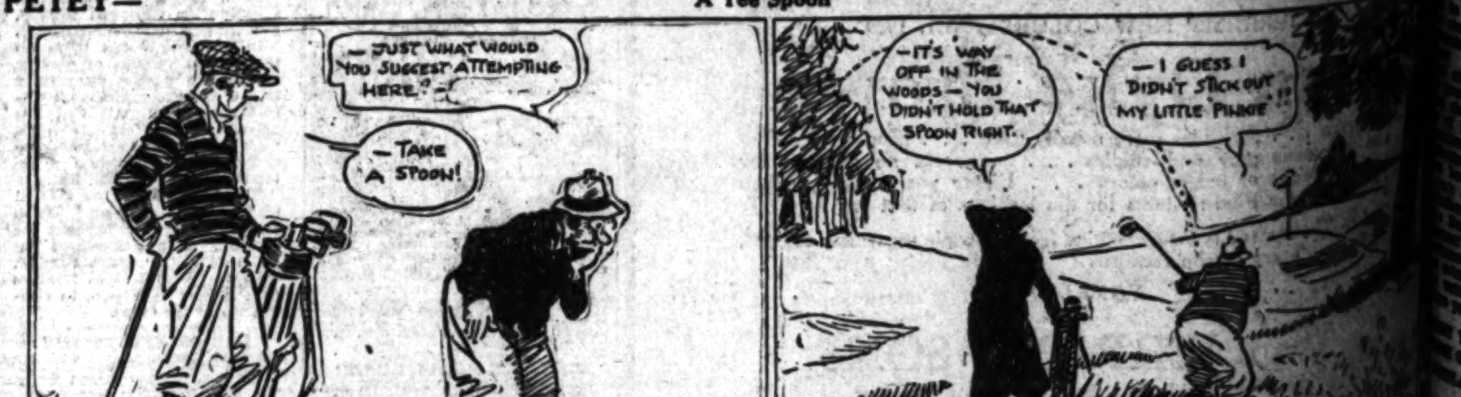
—JUST WHAT WOULD YOU SUGGEST ATTEMPTING HERE?—
—TAKE A SPOON!
©N.Y. TRIBUNE INC.
—IT'S WAY OFF IN THE WOODS—YOU DIDN'T HOLD THAT SPOON RIGHT.
—I GUESS I DIDN'T STICK OUT MY LITTLE "PINKIE"!!

By Kin
By Sidney Sm
THEN— LISTEN TO ME—
By Carl E
WHEN TH' FOOT BALL SEASON IS OVER!
By Bra
MISS WINKLE, TAKE DICTATION! AND BY THE WAY, WHO WERE YOU CALLING A FRESH BIRD?
Conselman and Charlie Pl
By C. A. V
I GUESS I DIDN'T STICK OUT MY LITTLE PINKIE

NEWS OF SOUTHERN COUNTIES

ENTISTS SEEK A ELEPHANTS

to Sail from San Diego Soon

to Visit Islands in Waters

Boats to Furnish Transportation

, Sept. 18.—Fur seals are the objective which is to depart Diego on Thursday, the bound for Guadalupe Is- 200 miles south Announcement of the expedition, in which of the New York zoological societies, San Diego's and prominent scien- part, was made to- Naval District by Commander G. R. personal officer. similar to those from here in 1924 when live specimens of were captured to the San Diego Zo- for study. The ob- expedition is to se- which to the local zo- so that study may of their life his- but also of the they are subjected, of attempting to in- herds, accord- J. Benchley, ex- of the Zo-ological Diego. naval vessels are transporting members from here to the naval tug by Lieut. Alva and the local naval re- Boat No. 34, by Lieutenant-Com- McNulty. Approx- are to join the the following: Townsend of New New York the species of Townsendii) Island have president of Society, San Diego, City, completing with the government connection with the W. Dort of San in the na- command a force Diego naval re- First Battalion. pathologist at the voyage. An accompany the ex- to Charles of Fisheries, but to be in Alaska be able to come to here states. to Guadalupe Is- the nature of a for the twenty-five from the First Bat- according to Bow- make the trip on No. 34.

PATENT REMEDY FOR SORE FEET

Alcohol Bath Affects Entire Constitution of Patient

ALHAMBRA, Sept. 18.—'Twas "just a little wood alcohol" which he rubbed on his sore foot, but the application was strangely potent, so John Lowery, 62 years of age, an itinerant baker, appeared in Police Judge H. S. Farrell's court.

Lowery, charged with being drunk, insisted that the alcohol was used only on his foot and denied that he had taken a drink of it. He was at a loss to explain the action of the nerve system that carried the alcohol to his head so the judge gave him a five-day jail sentence.

Fishing Barge Wrecked With High Explosives

SANTA BARBARA, Sept. 18—The Coast Guard cutter Tamaron dropped anchor in Santa Barbara Harbor yesterday, arriving from Skunk Point, Santa Rosa Island, where members of the crew had spent the morning sinking the ill-fated fishing barge Jane L. Stanford.

The fishing barge was taken to the island last week to be destroyed. It was rammed here by the steamer Humboldt on the night of August 30.

The explosions, plainly heard in this city during the morning, caused same alarm among housewives, who kept police busy answering telephone calls.

In addition to the wrecking of the Jane L. Stanford, the battleship West Virginia was at target practice off Santa Rosa Island yesterday and the reverberations from its guns were also felt here.

In the destruction of the old barge twelve ninety-four-pound TNT high-explosive mines were used. The terrific force of the blast hurled parts of the barge over a space of more than two miles, scattering pieces of wood and metal along the beach. The huge boiler was blown more than twenty feet into the air in one blast.

NEW OFFICERS FOR SANTA PAULA POST

SANTA PAULA, Sept. 18.—L. C. Fish was nominated commander and Frank Nicely vice-commander of the Santa Paula unit of the Ventura county post of the American Legion at a meeting held here last evening.

The nominations will now be submitted to the county post for confirmation at the next meeting. The next meeting of Ventura county Post 48, American Legion, will be held at the local high auditorium here next Wednesday evening. At that time officers of the county post for the year will be nominated and plans for the Armistice-day program in this city outlined.

UDENTS BEGIN WORK

ndred Freshmen Attend Classes at Pomona for First Time Today

, Sept. 18.—Two hundred incoming freshmen will begin College tomorrow when the academic year for the new- commence. The new class numbers among its from thirteen States of the Union, Canada, China, and are also represented.

enters Pomona China, while Lura lives in the Philip- in the fresh- Street is the Judge Street, noted Islands.

in the fresh New York, New Jer- Colorado, Pennsylvania, Washington, Wiscon- Iowa, Texas

bring to a close devoted to the in- class of 1933. During get-togethers, dinners have been newcomers so that they opportunity to become with campus customs

the new class, a ban- Tuesday evening in of the new men's With President Charles presiding, members of introduced to the Robert C. Denison de- of the evening Attitude." of the Clare- grace at the student, seventy- dinner as well as

of academic pro- yesterday by the of freshmen were examina- the I.Q.'s of all

its members students, the expected to attain by former fresh- Pomona. A num- student body journalists, and many activ- attracted by Po- scholastic record. son of Egar author of enrolled in the Young Burroughs desire to follow in of his illus-

ATION

Sept. 18.—The freshman class of the University of Redlands having had two days in which to get "acclimated" met today organized and matriculated ready for classes tomorrow. The officers are Horace Overton of Burbank, the president; Leslie Foley of Redlands, vice-president; Helen Gunning of Redlands, secretary, and George Mesick of Los Angeles, treasurer.

Classes open tomorrow with three additionals to the faculty and a new student manager. The faculty additions are L. E. Mitchell, journalist instructor; George Herbert Cole is the new student advisor, and Robert G. Raymer is professor in the history department.

Most of the faculty will be here for the opening day although Mrs. Katharine Peoples of the music department is not yet back from Austria where she spent the summer. Miss Caroline Mattingly of the English department is not back from Indiana and Prof. F. H. Billings, who has made a trip through Europe will be a few days late.

IRRIGATION DISTRICT DIRECTORS

New Men to Handle Affairs in Palo Verde Valley

BLYTHE, Sept. 18.—L. H. Vanhoorebke, David Darling, Tony Seeley and W. G. Schollenberger were elected as trustees of the Palo Verde irrigation district last night in one of the closest district elections on record here. A total of eight candidates were in the field. The men are elected to a two-year term of office.

Mr. Vanhoorebke is an official of the California Bank at Los Angeles, and the other three successful candidates are pioneer ranchers of the Palo Verde Valley. L. A. Hauser of the Hauser Packing Company of Los Angeles, A. L. Pettit, cotton ginner, and Walter Scott, stockman, are the other members of the board. The irrigation district has just completed a $250,000 program of improving the irrigation system.

Honored Member Given Medal by Masonic Lodge

VENTURA, Sept. 18.—Ventura Masons gave E. P. Foster a gold emblem last night in recognition for his fifty years' membership in the local lodge.

The presentation was made at a banquet at the First Methodist Episcopal Church hall honoring Mr. Foster, who is widely known for his ranching, banking and philanthropic activities.

With Past Grand Master David J. Reese acting as toastmaster, short talks complimenting Mr. Foster and telling about his work were made by the following speakers: Dr. D. W. Mott of Los Angeles and formerly of Santa Paula; Lowell Hardison, A. L. Drown, George C. Power, pioneer and associate of the honor guest; John A. Walker, banker and business associate of Mr. Foster for more than fifty years, and Charles Blackstock. Rev. R. G. Hammond opened the program by leading the chorus singing of old-time songs, and Louis C. Drapeau told the story of the Masonic Temple here and of its present standing.

Presentation of the emblem was made by Mr. Reese Pinkerton.

Injuries Fatal to Airship Pilot

EL CENTRO, Sept. 18. (AP)—Russell F. Hall of Glendale, who received a fractured skull when the single-motored Pickwick Air Lines plane he was piloting cracked up near the Mexican border yesterday, died in a hospital here late last night.

Jose Lavin, Mexican customs official of Tia Juana, who was Hall's only passenger, was less seriously hurt. The plane, a mail ship, was bound from Tia Juana to Nogales, and was forced down by a blinding rainstorm at Jacumba Hot Springs.

Redlands Man Heart Vicitm

REDLANDS, Sept. 18.—Samuel Glasser, 30 West Pearl avenue, was found dead in his bed at his little home by police today. Neighbors had not seen him since Monday and called the police. It is thought that heart disease was the cause of his death. Whether he had relatives in this country or not is undetermined yet as all his letters are in a foreign language and some one who can translate is being sought.

NEW ZONING LAW NEARS COMPLETION

AZUSA, Sept. 18.—With not a single protest as an obstruction, the new zoning ordinance proposed and drafted by the City Planning Commission, will go into effect before the new year, it was stated today by officials.

The ordinance will receive its first reading at the Council session next week and following the second reading will be ready for publication. Thirty days from the date of the first publication it will become effective.

The ordinance divides the city into four zones to be known as A, B, C and D, and in addition to creating the zones, provides for setback lines and business district in the Mexican quarter of the city.

Long-Distance Champion of Argentina

Senor Otero and Bonita
Horse and rider to be seen in international contest to be staged in Hollywood.

CHAMPION TO SHOW HERE

Famous Horse from the Argentine to Enter Competion in Hollywood Next Month

POMONA, Sept. 18.—Invitation to cowboys of Pomona and vicinity to compete in the international exposition of horsemanship to be staged in Hollywood at Sunset Boulevard and Vine street by Senor Carlos Ramos Otero, millionaire Argentine sportsman recently arrived from South America, was extended here today by Senor Otero, sponsor of the affair.

Otero, who has been exhibiting his famous polka-dot horses of the pampas at the Los Angeles County Fair here, is staging the event for a Los Angeles charity, to be chosen by civic leaders and has selected October 11, 12 and 13 as the dates for the event.

Otero's famous horse Bonito, which averaged 110 miles per day at a gallop for more than ten days, twice the requirements of the United States cavalry tests, has attracted no end of attention at the fair.

Otero plans to invite all nations to send their horses against his Argentine steeds and his troop of gauchos. Russian Cossacks, Mexican charros, Indian riders and cowboys of both range and films have been invited to show feats of horsemanship as compared with the South American daredevil equestrians.

Otero stated that official headquarters for the Hollywood round-up had been opened at 6306 Sunset Boulevard, where entries are being received.

Marco H. Hellman, Allen C. Balch, Mayor John Clinton Porter of Los Angeles, Sid Grauman, Will Rogers, Monte Blue and others equally notable have been placed on the committee to decide to which charity the events shall bbe dedicated.

Freeholders Complete New City Charter

SAN DIEGO, Sept. 18.—Draft of the proposed city charter will be completed September 30 and on November 19 it will be submitted to the people for ratification or rejection, it has been announced by the Board of Freeholders. The final draft is to be made by Edwin A. Cottrell, the municipal expert employed to whip the charter into shape. Under the law the proposed charter must be signed by all the Freeholders by October 4.

Mrs. Grace A. Fraser and James G. Pfanstiel, who will name a third member, will serve as a committee to write an introduction or preface to the charter, to be used only in the copies to be printed for general distribution before the election. Serving with the committee will be John W. Snyder, chairman of the board, and Cottrell. The introduction will summarize the provisions of the charter and bring out the background on which it is based, so that a comprehensive study of the instrument may be made by the average elector without delving deeply into it.

It is expected that copies of the charter will be ready for distribution early next month, after which an intensive educational campaign will be conducted by the board to explain features with which the public may not be familiar.

The final check for legal, and technical errors will be made in the next few days, Snyder said, and in this work experienced members of the San Diego County Bar Association will be asked to take a leading part.

CONGREGATION ASKS PASTOR TO STAY ON

NORTH HOLLYWOOD, Sept. 18. When the Southern California conference of the Methodist Church convenes at Long Beach on the 24th inst. a strong request will be made for the return of Rev. Glenn R. Phillips for his fourth year as pastor of the local community church. Howard Seeley and E. L. Jessup will bear a petition, as lay delegates, from the entire congregation asking for the continuance of Mr. Phillips here.

Date Growers Prepare for New Season

INDIO, Sept. 18.—With a reorganization of management due to the resignation of Bryant Haywood, president, the Deglet Noor Date Growers' Association today opened their local packing-house to handle the new crop.

Bruce F. Boyer was elected president to succeed Haywood and E. P. Carr will fill his place on the board of directors.

Thomas H. Rosenberger of the King Gillette-Rosenberger interests, was named general manager in charge of sales.

It was not believed that the date crop will suffer heavily from the unusual rainstorm last night, as the sun was shining again this morning. Continued rain, however, would constitute serious peril to the fruit.

DOCTORS OBSERVE PRISONER

Man Arrested for Beating Son Attacks Officer; May be Insane

SAN DIEGO, Sept. 18.—While George Zehr, Jr., 7 years of age, is fighting for life in Mercy Hospital today, his father, who beat him into unconsciousness with a two-inch pipe, is under observation by county alienists.

Pending outcome of an examination to which Zehr is being submitted by Dr. Little, County Psychiatrist, police will not file an additional complaint against him charging assault upon Jailer R. B. McPherson in the City Jail.

Mercy Hospital attendants say the boy's condition remains critical. Slight hope is held for his recovery.

In the meantime, McPherson is reported recovering rapidly from seven scalp lacerations inflicted by Zehr in the City Jail. Physicians announce McPherson did not suffer a fractured skull, and his early recovery is expected.

Zehr was arrested at Thirty-second and San Marcos streets by Sergt. Robert Griffiths after Zehr is said by police to have beaten his son with a gas pipe.

Attacking his cellmate in the City Jail, Zehr wrested a club from McPherson, who attempted to quell the disturbance, and beat the latter unmercifully on the head.

Arrival of other officers on the scene probably saved McPherson's life. The latter was being clubbed by Zehr when H. L. Roberts, identification clerk, and James Todd, attached to the traffic bureau, rushed into the jail at a call for help.

Quiet Election Big Surprise to Riversiders

RIVERSIDE, Sept. 18. — Preceded by one of the quietest campaigns in the history of Riverside municipal politics, yesterday's primary election proved a great surprise by providing one of the closest races in recent years. Mayor Long was elected, but only by a lead of 368 votes over J. W. Prater. Long supporters had predicted a veritable landslide.

Long was given a total of 3328 votes, as compared with 2960 for Prater and 76 for Frank Grayson. Prater was Chief of Police when Long was elected at an election last spring in which Mayor Dighton was recalled. Soon afterward the Chief was requested to resign, and was at once given a deputy's job by Sheriff Sweeters.

The only contest for Councilman was in the Fourth Ward, where F. M. Lindsley, real estate man, was elected by a margin of twenty-seven votes over Councilman Ohlhausen.

Hayden Hews and Mrs. B. K. Marvin were successful candidates for the school board, E. H. Knapp being the loser.

Yesterday's primary was the first in the annals of the city, a new charter having only recently been adopted.

Crash Victims Are Recovering

UPLAND, Sept. 18.—Miss Harriet Kabinall, 22 years of age, and Miss Naomi Aronoff, 18, both of Dallas, Tex., were recovering today from injuries received in an automobile wreck at the intersection of Vineyard avenue and Arrow Route, and a negro, whose name was not learned, is held on a charge of reckless driving.

The crash victims were riding with the father of one of the girls. At the intersection of the two highways, the negro's car crashed with the Texas car, necessitating the girls' removal to the San Antonio Community Hospital. The negro failed to observe the boulevard stop sign, according to George Carpenter, traffic officer.

CITY MANAGER TO GET AUTO ALLOWANCE

ALHAMBRA, Sept. 18.—Recent controversies over the City Manager's automobile allowance are on the way to adjustment. The City Commission has amended the ordinance covering the manager's salary and has added a provision for car expense.

City Attorney R. D. Wickham had previously refused to approve a voucher for $81 for City Manager A. E. Stockburger's monthly automobile bill, it being held that the commission was not within its powers in voting an allowance not included in the salary ordinance.

"JIMMIE" LANDS COMMANDER'S JOB

J. H. Heffron

ANAHEIM, Sept. 18.—Election last night of J. H. (Jimmie) Heffron as commander of Anaheim Post No. 72 of the American Legion is believed to have decided upon whose shoulders will fall preparatory work for the 1930 Armistice Day parade in Orange county.

Huntington Beach is to prepare the spectacle this year, and it is Anaheim's turn next year if the plan of rotating the gala event among cities of the county is followed.

Heffron is sports editor of the Anaheim Bulletin and is widely known in Southern California Legion circles. He was unopposed last night.

Other officers named for the Anaheim post are R. E. Elliott, first vice-commander; Clyde W. Webb, second vice-commander; M. W. Martinet, Jr., chaplain, and Victor Curran, sergeant-at-arms.

Teacher Dies at Her Desk

ALTADENA, Sept. 18. — Overexertion in ushering in the new school year resulted fatally today for Miss Catherine M. Townsend, assistant principal of the Altadena elementary school, who died at her desk following a heart attack.

Miss Townsend had been connected with the Pasadena school district for the last thirty-five years.

Before going to the local school in 1915, she taught at the Longfellow and Columbia schools in Pasadena.

Five years ago, Miss Townsend was eligible for retirement, but she preferred to "carry on" in the work to which she had devoted her life.

There are no immediate relatives. Arrangements for the funeral services will be announced by Reynolds & Eberle Company, 835 East Orange Grove avenue.

BABY INJURED IN FALL FROM CHAIR

NORTH HOLLYWOOD, Sept. 18. Miriam Overly, 4 years of age, 11036 McCormick street, today bore out the statistics of insurance men that there are more deaths and injuries through falls in homes than they are as a result of auto accidents. Little Miriam was sitting in her high chair. She gave a kick and she and the chair toppled over. The fall tore an inch gash in her left eyelid. She was treated at the Emergency Hospital here.

SUNDAY RACES ON AT POMONA

Wednesday's Rain Compels Extra Program

Record Crowds at County's Greatest Exhibition

Stock Parade to Attract Throng to Grounds

POMONA, Sept. 18.—The elements conspired during the early hours of this morning to put a damper on the greatest fair in Southern California history, the eighth annual Los Angeles County Fair, being held this week, including next Sunday, at the fair grounds here but these efforts were unavailing in the face of unbounded faith and enthusiasm on the part of both fair officials and patrons. More than a half inch of rainfall precluded the possibility of harness events being run off at the race-track this afternoon, but a special card of running events, interspersed with a wide variety of vaudeville acts kept the crowd thrilled until dusk.

At a special called meeting of the board of directors of the fair this morning, the following resolution was presented by Manager C. B. Afflebaugh and seconded by Treasurer B. Chaffee Shepherd: "Inasmuch as weather conditions have made the track so unsafe, be it resolved, that the harness races scheduled for this Wednesday afternoon be postponed until Sunday afternoon." The motion was carried with Directors C. P. Curran, B. Chaffee Shepherd, W. A. Kennedy and C. B. Afflebaugh voting aye, while M. E. Fellows registered a no vote.

In connection with this decision, reached after a long conference, Frank Leiginger, official racing secretary for the western fairs circuit, announced that he was planning a special card for next Sunday afternoon of both harness events and running races, which, coupled with the scheduled "million dollar" stock parade, will prove a huge drawing card for Los Angeles county folk and will no doubt bring the largest crowd in fair history to the local grounds.

Today was Pomona and Long Beach day at the fair, those cities sending large delegations to increase today's attendance, despite the inclement weather, to well over 30,000, all boxes in the grand stand were reserved well in advance and seats for the matinee horse races were at a premium. With the Long Beach delegation came the Long Beach Municipal Band, under the direction of Herbert L. Clark, who played both before and during the races and also at the night horse show.

The acres of permanent buildings and exhibit tents still continue to hold the chief interest of fair patrons, while the live stock departments, including the poultry, pigeon and rabbit shows, were crowded to capacity throughout the day and evening.

About 2500 horse lovers, including celebrities from every corner of the Southland, were thrilled by the beauty of the setting and the performance of the entries in last night's initial horse show. The various classes were closely contested and interest was kept at a high pitch throughout the evening, while the events went off with comparative smoothness under the guiding hand of the judger.

Thursday will be all-clubs day and also will be dedicated to the following cities: San Bernardino, Redlands, Colton, Victorville, Barstow, Etiwanda, Cucamonga, Elsinore, Highlands, Montebello, Maywood, Huntington Park, South Gate Downey, Belvedere Gardens, Temple City and Glendora. The day will also be featured by six races in the afternoon and the usual brilliant night horse show in the evening.

HOTEL MAN DIES IN EAST

Heart Attack at Worcester, Mass., Fatal to Henry Newby of Pasadena

PASADENA, Sept. 18.—Henry Newby, associate manager of the Hotel Huntington and pioneer local banker, died suddenly last night in Worcester, Mass., while on a vacation trip, according to word received here today. He is said to have had no intimation of the heart attack, asserted to have been brought on by a diabetic condition.

The popular hotel executive, known for his kindly disposition, was 61 years of age. He came to this city from Tennessee at the age of 19.

Entering the employ of the First National Bank here, he rose to the position of assistant cashier. In 1900 he bought control of the Pasadena National Bank and became its president.

In 1916 he retired from the banking field to become associated with D. M. Linnard, who was then developing his string of California hotels.

The association, except for a brief period in which he successfully organized and conducted the California Laundry of Hollywood, continued until his death.

Mr. Newby had a genius for making and holding friendships. It was said of him that he knew, by their first names, more persons in this city than any other man. All knew him as "Henry."

Besides his widow, he leaves a daughter, Miss Marjorie Newby, and a sister, Mrs. Herbert C. Holt of 640 South Los Robles avenue. Mrs. Newby and Miss Newby have been spending the summer at Albuquerque, N. M.

The hotel manager's brother, Luther G. Newby, president of the Troy Laundry Company, died about two years ago.

Mr. Newby was active in fraternal affairs. He was a member of Corona Lodge of Masons, Knights Templar, Scottish Rite consistory, and Shrine.

As an Elk, he was active in raising funds for the local lodge building.

He held memberships in the Overland Club and Annandale Golf Club.

The widow and daughter have arranged to bring the body to this city where the funeral services will be held. Final arrangements are incomplete.

HIGH LIGHTS OF HISTORY 1450

The Story of the World War
220—Belleau Wood in American Hands.

by J. CARROLL MANSFIELD

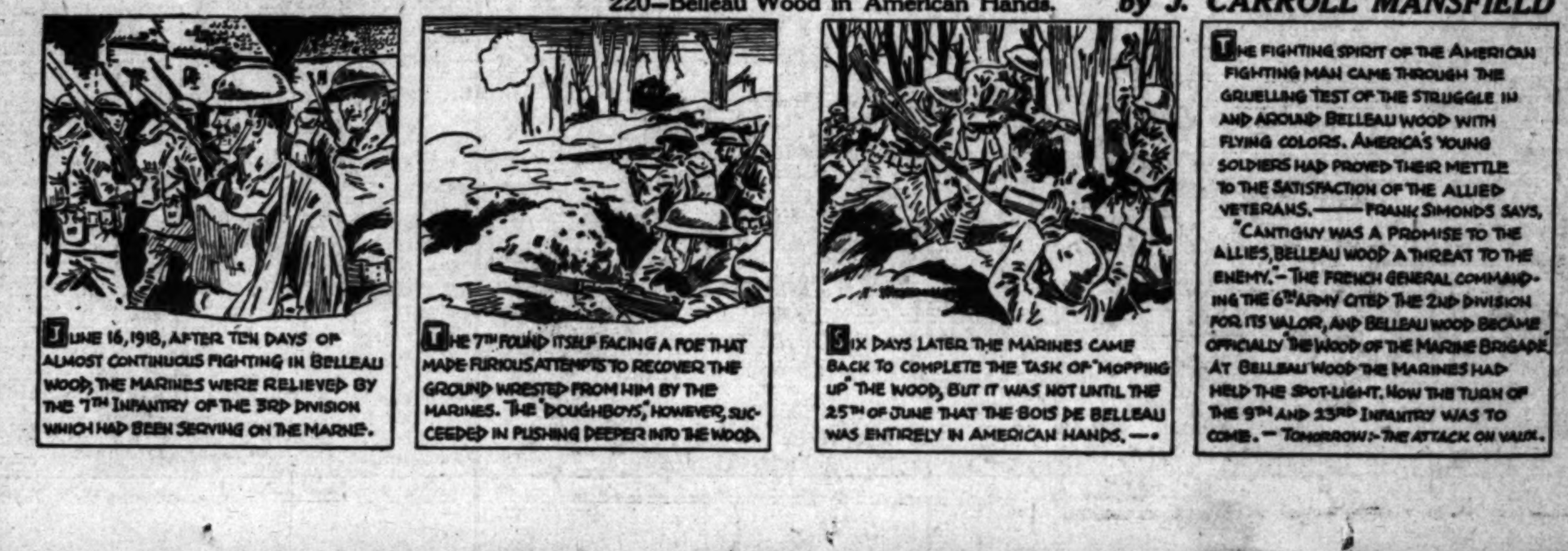

JUNE 16, 1918, AFTER TEN DAYS OF ALMOST CONTINUOUS FIGHTING IN BELLEAU WOOD, THE MARINES WERE RELIEVED BY THE 7TH INFANTRY OF THE 3RD DIVISION WHICH HAD BEEN SERVING ON THE MARNE.

THE 7TH FOUND ITSELF FACING A FOE THAT MADE FURIOUS ATTEMPTS TO RECOVER THE GROUND WRESTED FROM HIM BY THE MARINES. THE "DOUGHBOYS," HOWEVER, SUCCEEDED IN PUSHING DEEPER INTO THE WOOD.

SIX DAYS LATER THE MARINES CAME BACK TO COMPLETE THE TASK OF "MOPPING UP" THE WOOD, BUT IT WAS NOT UNTIL THE 25TH OF JUNE THAT THE BOIS DE BELLEAU WAS ENTIRELY IN AMERICAN HANDS.—

THE FIGHTING SPIRIT OF THE AMERICAN FIGHTING MAN CAME THROUGH THE GRUELLING TEST OF THE STRUGGLE IN AND AROUND BELLEAU WOOD WITH FLYING COLORS. AMERICA'S YOUNG SOLDIERS HAD PROVED THEIR METTLE TO THE SATISFACTION OF THE ALLIED VETERANS.——FRANK SIMONDS SAYS, "CANTIGNY WAS A PROMISE TO THE ALLIES, BELLEAU WOOD A THREAT TO THE ENEMY."—THE FRENCH GENERAL COMMANDING THE 6TH ARMY CITED THE 2ND DIVISION FOR ITS VALOR, AND BELLEAU WOOD BECAME OFFICIALLY "THE WOOD OF THE MARINE BRIGADE." AT BELLEAU WOOD THE MARINES HAD HELD THE SPOT-LIGHT. NOW THE TURN OF THE 9TH AND 23RD INFANTRY WAS TO COME.—TOMORROW:—THE ATTACK ON VAUX.

WANT-AD INDEX

Page.
LOST AND FOUND 16
SPECIAL NOTICES 16
TRAVEL OPPORTUNITIES 16
AUTOS FOR HIRE 16
SPECIALTIES FOR WOMEN.... 16
PERSONALS—Business 16
CHURCH NOTICES 16
BUSINESS ANNOUNCEMENTS. 16
EDUCATIONAL 16
CONTRACTORS, BUILDERS .. 16
WANTED—Help, Male 16
WANTED—Help, Female ...... 16—17
WANTED—Help, Male, Female. 17
WANTED—Agents, Canvassers.. 17
EMPLOYMENT AGENCIES 17
WANTED—Situations, Female. 17
WANTED—Situations, Male and Female 17
WANTED—To Rent 17
TO LET—Rooms 17
TO LET—Hotel Rooms 17
TO LET—Rooms and Board 17
TO LET—Housekeeping Rooms. 17
TO LET—Apartments 17
TO LET—Flats 17
MOVING TRANSFER 17
TO LET—Houses Furnished ... 17—18
TO LET—Bungalows in Courts 18
TO LET—Houses, Unfurnished. 18
TO LET—Suburban, Beach 18
TO LET—For Business 18
TO LET—Miscellaneous 18
AIRPLANES 18
AUTOMOBILES 18
MOTORCYCLES AND BICYCLES 18
FURNITURE 18
MUSICAL INSTRUMENTS 18
RADIO 18
MACHINERY 18
FOR SALE—Miscellaneous .... 18—19
WANTED—Miscellaneous 19
SWAPS—All Sorts 19
POULTRY AND SUPPLIES 19
PETS AND SUPPLIES 19
HOUSES—For Sale 19
HOLLYWOOD 19
BEVERLY HILLS 19
WESTWOOD HILLS 19
GLENDALE 19
PASADENA 19
ALHAMBRA 19
SAN MARINO 19
CITY LOTS—For Sale 19
BUSINESS PROPERTY 19
INDUSTRIAL PROPERTY 19
INCOME PROPERTY 19
SUBURBAN PROPERTY 19
BEACH PROPERTY 19
POULTRY RANCHES 19
COUNTRY PROPERTY 19
MOUNTAIN AND CANYON 19
EASTERN AND NORTHERN 19
OIL PROPERTY 19
ORANGE, LEMON, WALNUT 19
STOCK AND DAIRY RANCHES 19
ACREAGE FOR SUBDIVISION 19
WANTED—To Purchase Real Estate 19
FOR EXCHANGE—Real Estate. 19—20
MONEY TO LOAN 20
MONEY WANTED 20
MORTGAGES, TRUST DEEDS 20
STOCKS AND BONDS 20
MINES AND MINING 20
APARTMENTS, HOTELS 20
BUSINESS INVESTMENTS 20
BUSINESS OPPORTUNITIES 20
LEGAL NOTICES 20
TOO LATE TO CLASSIFY 20

WANT-AD RATES

EFFECTIVE DECEMBER 1, 1928.

Rates per line insertion, 30 consecutive times, 24c Daily, 28c Sunday; 7 to 29 consecutive times, 23c Daily, 31c Sunday; 3 to 6 consecutive times, 28c Daily, 30c Sunday; ONE TIME, 40c Daily, 50c Sunday.

SITUATIONS WANTED, 7 or more consecutive times, 10c Daily, 19c Sunday; 3 to 6 consecutive times, 17c Daily, 20c Sunday; ONE TIME, 24c Daily, 27c Sunday. Advertisements for the subheadings "PAINTING, DECORATING, CARPENTERING," "DRESSMAKERS & SEAMSTRESSES" and "NURSES" are not classified as Situations Wanted Advertising and will be charged for at the General Want-Ad Rates, 40c Daily and 50c Sunday.

EMPLOYMENT AGENCIES, MOTION - PICTURE ADVERTISING, etc., under any classification, 30 consecutive times, 28c Daily, 33c Sunday; 7 to 29 consecutive times, 31c Daily, 34c Sunday; 3 to 6 consecutive times, 36c Daily, 40c Sunday; ONE TIME, 43c Daily, 55c Sunday.

Advertisements on rate-holder rates on application.

Advertising rates from outside of Southern California on application.

MINIMUM CHARGE 2 LINES

To estimate the cost of want ads count 5 average words per line. Words containing more than 6 letters should be counted as two words.

Advertisers should retain receipts given by The Times for payment of Want Ads, as no mistakes will be rectified without them.

Cancellation of advertisements before appearance cannot be guaranteed to take effect until after the advertisements have appeared once. Countermands must be received by 2:30 p.m. for daily issue and 5 p.m. Friday for Sunday Times. Cancellation of advertising running cannot be accepted after 4:30 p.m. except as noted below.

Rates for display advertising will be furnished on request.

The Times will not be responsible for more than one incorrect insertion of any advertisement ordered for more than one time.

The inadvertent omission or incorrect publishing of advertising will be rectified only by cancellation of the charge made for the service rendered.

Friday, 5 p.m., is closing hour for all ads for the early issue of the Sunday Times. Closing hour for the final and complete Sunday Real Estate Ad Section is Saturday, 12 noon. Cancellation of any advertisement running in the Real Estate Section cannot be accepted after this hour.

WANT-AD COLLECTION BOXES may be found in the following buildings:

Associated Realty Bldg., 510 W. 6.
Board of Trade Bldg., 111 W. 7th.
Braun Bldg., 1240 S. Main St.
Bryson Bldg., 149 S. Spring St.
Byrne Bldg., 253 S. Broadway.
California Bldg., 205 S. Broadway.
Central Bldg., 108 W. 6th St.
Chapman Bldg., 756 S. Broadway.
Columbia Trust Bldg., 313 W. 3rd.
Cotton Exch. Bldg., 3rd & Main.
Douglas Bldg., 257 S. Spring St.
Delta Bldg., 426 S. Spring St.
Edwards & Wildey Bldg., 600 S. Grand Ave.
Grant Bldg., Fourth & Broadway.
Haggerty-Wilshire Bldg., 660 S. Vermont.
Hellman (H. W.) Bldg., 4th-Spring.
Hellman (I. W.) Bldg., 411 South Main.
Hibernian Bldg., 4th & Spring.
Higgins Bldg., Second and Main.
Hillstreet Bldg., 815 S. Hill.
Johnson (O. T.) Bldg., 4th-Bdwy.
Knickerbocker Bldg., 643 S. Olive.
Lane Bldg., 5th and Spring.
Lankershim Bldg., 126 W. Third.
Laughlin Bldg., 315 S. Bdwy.
L. A. Ry. Bldg., 11th & Bdwy.
Loew's State Bldg., 707 S. Bdwy.
Pacific Electric Bldg., 6th & Main.
Pacific Mutual Bldg., 523 W. 6th.
Rives-Strong Bldg., 4th & Main.
Severance Bldg., 105 W. 6th St.
San Fernando Bldg., 406 S. Main.
Security Bank Bldg., 6381 Hollywood Blvd.
Silent Bldg., 735 S. Hill St.
Stack Bldg., 4th & Broadway.
Title Guarantee Bldg., 220 W. 5th.
Van Nuys Bldg., 210 W. 7th St.
Western Mutual Bldg., 321 W. 3d.
Wright-Callender Bg., 405 S. Hill.
Y.M.C.A. Bldg., 715 S. Hope St.

TIMES TELEPHONE
METropolitan 0700
Times MAIN OFFICE
Corner Broadway and First street
TIMES BRANCH OFFICE
621 South Spring street.

LOST, FOUND, STRAYED—And Stolen —5

BILLFOLD lost, light brown, Tuesday. Cont. currency. Reward. 3430 E. ATLANTIC.

BRIEF case, brown leather, lost in Santa Ana Canyon Tuesday, 17th, valuable contractor's papers. Phone to Long Beach 332-482. Address to 1020 Redondo ave., L.B. F. Milstead.

BRIEF case lost, book & papers. Reward. 1728½ E. Florence. JE. 1782.

CABINET—Oak filing, 3x5, lost Sat. 3 p.m. nr. W. 9th & Figueroa. Liberal rew. for return or inf. EX.1252.

CUFF LINK lost, half gold, lion head, diamond set. Rew. OL. 9660.

DOG lost on Malibu Beach road, small, reddish brown Irish terrier, with green collar. Liberal reward & no questions asked. For return to Arthur Hornblow, United Artists Studio, 7210 Santa Monica Blvd. Phone GR. 5111.

DOG, Boston terrier, male, lost vicinity Sunset & Beachwood Dr., lic. 20417 on harness; hook tail, hairlip. Return 1426 N. Beachwood Dr., or phone HE. 8482. Reward.

DOG—$50 REWARD—Child's pet. Wire haired Fox Terrier. Light brown head, black spot on tail. Answers to name "Slimey." OX 6111. Eves. OX. 7831.

DOG lost Saturday, white collie pup. Responds to name Ruby. Dog collar with 2 holes in strap. Reward. 515 Beverly Dr. CR. 3867.

DOG—Wire-haired fox terrier, brown & white, strayed from N. Commonwealth, no collar or license on. Reward. OL. 6581. OL. 5413.

DOG lost, red female Pekingese, answers to "Tiny." Bare spot on back of neck. Reward. UN. 3005.

DOG found, large tan colored mastiff or Great Dane type. Owner please identify. Call WH. 2314.

DOG LOST. Bost. bull, Brindle. Lic. 4147. Reward. 513 Court St. MU.3534.

DOG, English setter, black & white, brown collar. Reward. EM. 4626.

DOG lost, Russian wolfhound, male, thin and delicate. Reward. OL. 4867.

DRESS lost, Grand Central market. Rew. 814 San Julian st. ME. 1436.

DRESSES, 2 lost, in "Walker" suit box. Reward. OR. 8254.

GLASSES LOST—$10 REWARD
Eyeglasses in metal case Sat. p.m., nr. Loew's State Theater. WY.6367. Mrs. Adams, 361 S. Detroit.

HAMPER, baby's wicker, 4 compartments, lost bet. Redondo & L. A. Reward. EM. 7742. 3330 W. Adams.

HANDBAG, tan leather, with name inside & cards with name, lost Sunday. Reward. Address E. box 409, Times Branch.

HANDBAG, gray celluloid, lost on E car Monday, cont. money, addresses & letters. Reward. UN. 0163.

LOST, FOUND, STRAYED—And Stolen —5

MONEY LOST ON "F" CAR Mon. p.m. LIBERAL REW. TH.2964.

PIN, bar, heirloom, Vineyard car or Formosa ave. Mon. Rewd. GR. 4708. OR 8410.

POCKET book lost, Ravenna Theater, $10 rew. NO. 6883. 325 N. Alexand'a.

PURSE lost cont. glasses, pen. Belongs to schoolgirl. Rew. FI. 0825.

PURSE lost, driver's license, name Margaret Gordon. Keep money. HO. 3497.

RING—Lady's diamond, lost Saturday night, San Vicente, La Brea or Washington Blvds. Size 3¾, 1 carat stone with small stones in platinum setting. LIBERAL REWARD. GROVER JONES, 1126 S. Dunsmuir. WH. 3750.

RINGS—2 diamond rings, ladies' washroom, Mayan Theater, Monday evening. Liberal reward, no questions asked. 2157 N. Highland. GR. 6216.

RING lost, diamond, 3 stones, plat. mounting. Reward. Mrs. Davis, 2820 Ocean Front, Ocean Park. Ph. Ocean Park 63184.

WATCH, man's platinum wrist, engraved Wm. Silverman. Liberal reward. Phone MO. 18202.

LIBERAL reward for return of gold tiffany mtg. ring containing dia. about 1 ct., lost bet. Sept. 11 & 14 on Santa Fe train "Missionary." Notify Topsle & Harding, Inc., 316 Story Bldg. TR. 5606.

RED male Pekingese, 3 yrs. old. Answers name of Ahfoo. Lost Tuesday at Long Beach. Reward for information leading to recovery or for return. Ph. MI. 2736.

LOST: Platinum bracelet set with two diamonds & sapphire. Reward. Wakefield 2875. PASADENA.

LOST, legal papers. Return to 4321 Sunset Blvd. & receive reward. Ph. OL. 5303.

ADDRESS book, blue, lost Monday, Curson & Beverly. Reward. WH.8514.

END of davbed lost bet. N. Hollywood & 70th & Vermont. Van Nuys 975-J.

SPECIAL NOTICES—Miscellaneous —3

COLONIC irrigation given by nurse specially trained. EX. 2830.

Baths and Massage —3-A

Expert Massage Chiro.

812 North Harvard Blvd. HO. 2284.

CABINET baths, mass. & chiro. treatments. 236 Stack Bldg., 228 W. 4th st. 10-8. Sun. 10-5.

MASSAGE & NURSE

336 S. Bwd. Rm. 215. & Chiro. 10-8.

MASSAGE, padded sweats & baths. 5011½ S. Broadway. Hours 10 to 9. Open Sundays.

BATHS, mass., physio therapy, colon irr., reduc. Dr. Cole, D.C., 709-11 Whittier St. WA. 3203. Hrs. 10-10.

SUN RAY, chiro., massage, elec. and steam sweat. 342 S. Bdwy, rm. 810. Hrs. 9 to 5:30. Closed Sundays.

MASSEUR, yng. Amer., special treatment, your home or mine. HE. 2822.

MASSAGE, LIGHT, MANIPULATIONS. 307 S. Hill st. Rm. 308. Open Sun.

TRAINED nurse, masseuse, expert. Take patient my home. AT. 8574.

EXPERT masseuse. Your convenience. EX. 8013.

MASS.—cab. bath, sun ray, chiro., electro-therapy. 1535 W. 7. EX. 9263.

STEAM SHOWER, bath and massage. 322 Stack Bldg. 10-7. Sunday 10-1.

REAL Swed. mas. Fina Larsen. 340 Pine, Rm. 222, Long Beach. On. Sun.

MASSAGE EM. 3248.

ELECTRIC cab. baths & massage, by grad. nurse (colored.) HU. 6274.

BATH and massage. Open Sundays. Hours 10-10. 6224 Santa Monica Blv.

NURSE, SPECIAL TREATMENT, SALT GLOWS, MASSAGE. DR. 0206.

INSTITUTE, Swedish massage. 223 Union League, 2nd & Hill. VA. 0270.

TRAINED nurse, therap. mass. 310 Fay Bldg., 328 W. 3d. 10 a.m.-7 p.m.

TURKISH BATH AND MASSAGE—Masseuse. Open eves. OL. 2228.

NURSE-MASSEUSE
OL. 7316.

HEALTH Ins. Scientific mass. Calls. Op. Sun. 1348 N. Western. HE. 2823.

MASSAGE, chiro. 330 S. Western. Flat 2. 10 to 9. Sun. 11 to 4. WA. 1679.

ELEC. bath & massage. 6418½ Hollywood Blvd. Hrs. 10-9. Sun. 10-1.

EXPERT EUROPEAN MASSEUSE AT YOUR HOME ONLY. FA. 4680.

MASS cab. shower health trtmts. 10-10. Sun. 6. WA. 8227. 675 S. Vermt.

ELECTRIC baths & massage. Rm. 207. 321 W. 3rd st. Hrs. 10-7. Sun. 10-4.

NURSE, masseuse. Violet ray treat. Your home or mine. WE. 7766.

EXPERT European masseuse. WY. 2064. Will go to your home.

Medical —3-B

DOCTOR SHORES, 322 W. 5th St., Rm. 301. Catarrh, Deafness, Asthma, Lungs, Skin, Blood, Heart, Stomach, Kidneys, Liver, Chronic Diseases specialty. 35 yrs. Hrs. 11-7; Sat. 10-3.

MAN DOCTOR

Spec. 30 yrs. New methods. Quick results. Ex. free. 310 Douglas Bldg., 3rd & Spring.

Sanatoriums, Hospitals, Etc.—3-C

$75 INCLUDES confinement & personal care by woman physician in her own home. Phone MO. 11484 for interview. 4510 Kingswell Ave.

CONVALESCENTS. Gr. nurse's home. Quiet foothill town. $30 wk. and up. GLENDORA. Box 284.

EXCLUSIVE mountain home for high-class women convalescent. Address W. box 284, Times Office.

BEST care, elderly or convalescent, exclusive home. $25 wk. up. EX. 2800.

Chiropractic —3-J

CHIROPRACTIC scholarship, L.A. College. Big discount. 1017 S. Hobart.

Theatrical —3-F

MAESTRO Andreo, voice specialist, grand opera baritone. Famous teacher recently from Metropolitan Opera House, N.Y.C. Complete preparation for concert, opera, musical comedy, Movietone, Vitaphone. Individual instruction. Voice trial free. Bel Canto Studios, 720-721 Majestic Theater Bldg., 845 S. Broadway. VA. 6447.

Exploitation for aspiring film artist. Address W. box 289, Times Office.

TRAVEL OPPORTUNITIES—Land, Water, Air —3-H

FRENCH gentleman ready to go to East at any time, would like to drive fast car for transportation and pay own expenses. Best references. Fitzroy 1264. Mr. Gaston.

GIRL student driving Buick sedan to Seattle desires 2 girl companions to help drive. References exchanged. WH. 5870.

YOUNG lady will pay share driving expenses & help drive to New York. Address T. box 51, Times Office.

MAN, 5 yrs. univ. education, will drive to Iowa, Ill., or Wis. for transportation. Box 285, VISTA.

COLLEGE student going to east coast will drive for transportation, end of mo. OL. 4703. W. E. EBLE.

SAFEWAY STAGES, lowest rates. Ticket office, 811 S. Spring. VA.2284. Terminal, 218 E. 7th. ME. 6083.

AUTOS FOR HIRE—With or Without Drivers —3-R

LATE Packard 7-p. sed. Owner careful driver. Lowest rate. EE. 2426.

7-PASS. Cadillac. Low rates. Owner drives. Hr., day, wk., mo. DU. 6632.

NEW 1929 PACKARD CLOSED CAR. Owner drives. Low rates. OL. 1612.

LINCOLN custom sedan with driver, lic., ins. $80 wk., no ext. WA. 6797.

LIMOUSINES for hire by day, week, or mo. Owner drives. ME. 8407.

SPECIALTIES FOR WOMEN—Services & Shops —3-W

Take The Better Physic

Adam's Bandits. Ask The Druggist.

Beauty —3-WA

WHY look old? When we can eliminate all wrinkles & give a youth complexion? Mouser's, 602 Brack Shops.

WEIGHT Reduction. Internal Baths. Battle Creek Methods. OL. 6878.

Hair —3-WB

Realistic Croquignole $6

ELZA BEAUTY SHOPPE. VA. 0142. 512 Foreman Bldg., 7th & Hill.

$5 Perm. Wave, Rose Gray

Steam Oil Wave, $5. Croquignole & others, $10. 617 W. 7th. TU. 8179.

ARTISTIC CROQUIGNOLE WAVE—$6. CATHERINE COMPTON. 607 S. Hill. 9th Floor. VA. 4304.

Apparel —3-WC

EXPERT furrier, repairing & remod. 4362 So. Broadway. AX. 9573.

Miscellaneous —3-WG

TAKARA

HYGIENIC POWDER

for feminine hygienic; a soothing, cooling and cleansing wash. 50c & $1 per package. For sale at all Owl and other drug stores.

PERSONALS—Business —4

ALL CLUB MEMBERSHIPS. I pay cash but sell on easy terms. Est. 1920. "Club" Brace, Detwiler Bg. TR.9929.

Social Center. RO. 6229

For ref. people, bridge, dance, Refs.

Take The Better Physic

Adam's Bandits. Ask The Druggist.

DRIVING INSTRUCTION—Any car. First lesson free. GR. 7828.

CONVALES. or rest cure in beau. home San Diego Mts. $25 wk. WY. 4036.

GET yr. mail at 504 W. 8 st. TU.2460. $1 mo. Hrs. 9 a.m. to 9 p.m. Confid.

FALSE TEETH REPAIRED. R. Nesmith. 424 Bryson Bg. 2nd & Spg. TU.9392.

PERSONALS—Business —4

HAPPINESS SUCCESS

FOR YOU

ARE YOU IN TROUBLE OR DOUBT
SPIRITUAL PSYCHOLOGY
VOCATIONAL PSYCHO ANALYSIS
OF YOUR LIFE. SPECIAL $1.00.

Why worry when perplexing business, social and personal problems can be solved? None too delicate, none too complicated. Psychology paves the way to success in business advancement, love and domestic harmony. It pays to know the psychological facts. The man guessing his way through life is simply inviting misfortune at every turn. For over thirty years the International Institute has been furnishing men and women in all walks of life with facts concerning important problems. Why continue to worry, wish, hope and guess? Psycho-Analysis will solve your problems. Call today. Hours 11 to 5:30; Thursday evening until 8. Closed Saturday and Sunday.

INTERNATIONAL INSTITUTE OF PSYCHOLOGY
1924 W. SIXTH ST.
Corner Westlake Ave.

PARENTS—Here's your Boy's Opportunity. Going business at stage where incorporation & vast expansion must be perfected. Affords wonderful opportunity to learn publishing business with great opportunity to make money. Only publication of its kind in the world. $5000 cash needed, to be secured by stock when expansion completed. Prefer young man willing to work hard. Draw $50 weekly salary. Address XX, box 10, Times Office.

Watch Hospital

Specializing in the repair of Swiss and American watches. We have repaired 132,000 watches in 8 years on Broadway.

408 So. Broadway

Opposite "Broadway Dept. Store."

A BEAUTIFUL black & gold package, full ounce French Bouquet Perfume. Our regular $2.50 value. To every person calling at our offices this week we will GIVE this big value FOR ONLY 30c to pay packing charges. No further obligation. Advertising Dept., Baree Importers, 534 So. Spring st., Suite 225.

HAVE YOU LOST

MONEY IN OIL. I have a plan whereby you may regain your losses. Write me all details at once. Address CV, box 56, Times Office.

NEFF COLLEGE

MAKE YOUR GOWNS WITH US. MATERIALS AT WHOLESALE. 910-11 New Orpheum Bg. TU. 1956.

GENTLEMAN wants gentleman social companion who drives his own car for 3 afternoons, evenings a week. Will pay most all expenses. Address E, box 415, Times Branch.

STUDIO DEPARTMENT
CO-OPERATIVE GUILD, INC.
728 NO. WILTON PL.
Free information about movie jobs.

Crystal or Tea Reading

Free with afternoon tea or dinner. Assembly Tea Studio, 634 S. Fig'roa.

AM seeking specialties for national sales campaign, or perhaps you have a new idea to market? Letter only. Mr. Johns, 301 Lillian Way.

ANTIQUE sword engrav. 1778; Seth Thomas clock; Queen Ann liv. rm. set, match. settee & 2 chairs, sol. carv. mah. 3707 S. AVALON.

MY critical work used as model at U.S.C. Offer frank, 1000-word report on your ms. Mail to 1116 W. 35th St. YO. 1016 eves.

FAMOUS ASTROLOGIST

Valaire, 8001 San. Mon. Bl. OX.3803.

LADY would take paying guest in her lovely private home. Address T. box 67, Times Office.

MR. FLORENCE SULLIVAN, please call in the evening at 5438 Fifth avenue as soon as possible.

CLUB Del Mar membership, cost me $400. Will sell for $125. Own. pays transfer. Tax re. Ph. TU. 2614.

NURSE trained, will take 1 patient or elderly lady; beaut. home; gentle care. EX. 6366.

ALCOHOLISM. Crebo 3-day treatments. Literature. DU. 1340 or GL. 0766. Health Service Inst. 118 S. Rampart.

PRACTICAL nurse, 38. Take chronic case or posit. widower's home. Address E. box 381, Times Branch.

BRIDGE instruction. Class & Social. Mrs. Snow, Mayfair Hotel. FI. 4181.

EXPERT typing, 35c 1000 words, my home. Mrs. Randolph, 915 Grattan.

PROMINENT pianist desires serious pupils; all grades. WH. 9834.

GET your CONFIDENTIAL mail at 304 So. Spring St., Rm. 413. MU. 3639.

INVESTIGATE our thorough course in apt. house mgmnt. 2711 W. 6th St.

CHURCH NOTICES—Miscellaneous —7

REVS. Virginia Leon & Emmilise Phelan. Consults. Daily. VA. 2667.

BUSINESS ANNOUNCEM'TS—Miscellaneous —8

INVENTIONS DEVELOPED, ENGINEERING, DRAFTING. W. B. Gunn, Security Bldg., 510 So. Spring st.

Directory of Attorneys —8-A

ATTORNEY'S EXCHANGE

If in trouble, uncertain where to go or how to reach any registered attorney, in special or general practice, many of whom make no consultation charge. Infor. Dept., R. 504, 323 W. 6. MU. 6461. Night VE. 0038.

MEXICAN legal matter. M. G. Salinas, lawyer. 321 W. 3rd. MU. 1738.

Collection Agencies —8-B

ROSS Col. Agency, 445 Subway Term. Bldg. MU. 8047. No coll., no charge.

Professional Services —8-D

Dr. W. T. Uhl, Dentist,

Now at 3511 W. 6th st. WA. 6393.

Patents, Patent Attorneys —8-M

O. O. MARTIN, 428 S. SPRING, R.419. Reg. Pat. Atty. FREE ADVICE to Promoting Mfg., Selling & Models.

HAZARD & MILLER. Send for book on Patents free. 5th floor, Central Bldg., 6TH & MAIN.

F. E. Maynard, Reg. Pat. Atty. 30 yrs.' experience. Free infor. 315 W. 9th.

EDUCATIONAL — SCHOOL, College, Private Instructions—7

EASTERN WOMEN, LOCAL WOMEN
The Newest and Most Inviting occupations of today are

APT. HOUSE MGNT.

and

HOSTESS WORK

Apt. Houses, Courts, Clubs, Apparel shops, tea rooms, travel service, hotels, theaters, night clubs. See AMBASSADOR SCHOOL Hostess

ETHYL MARIE JORGENSEN
3158 Wilshire Blvd.
WA. 3771.

Learn Autos at National Garage

Free EMPLOYMENT Dept. for students. Part time jobs secured. Learn on brand new 1929 4s, 6s, 8s, Buicks, Auburns, Studes., Fords, Marmon, Packard and other late models. Repair all makes of customers' cars in our big public garage. ACTUAL experience gets you a steady job, good wages. Call or write for booklet. Also Night School Men. & Thurs. Lots of jobs for students.

NATIONAL AUTOMOTIVE SCHOOL
4006 So. Figueroa St.

PHONE YOUR WANT-ADS TO THE TIMES. NO CREDIT ARRANGEMENT NECESSARY. COURTEOUS, EXPERIENCED AD-TAKERS, DAY AND NIGHT, WILL HELP YOU WITH YOUR COPY IF DESIRED. METropolitan 0700.

School Of Welding

14 acetylene outfits, 7 D. C. mach. 7421 S. ALAMEDA BLVD.

TUTORING, English & other cultural subjects, by former college instructress, M.A. DR. 2121.

SERRANO SCHOOL & kindergarten, 1st & Serrano. Day pupils only. Supervised playground. GR. 9336.

WELDERS in demand. $1 per hr. Learn at Kerr's, 1816 W. SLAUSON.

WILMA Winn's Kindergarten, children 3 to 6. EX. 3882. 3044 Leeward Ave.

CALIFORNIA SCHOOL OF X-RAY. New class starts Oct. 1. Ph. GR. 4279.

ELOCUTION, gestures & stage deportments priv. les. MO. 18907 a.m.

TUTORING, lang., math., by exper. teacher. Cal. cert. OL. 9838.

Musical, Dramatic —7-A

GUITAR, steel, gen. Haw'n. Teach you play like natives. 237 W. 18. AT.6702.

PIANO, wonderful method, gent. teach. Pupils visited; reasonable. DU. 3934.

SINGERS selected for Hollywood Opera Co. by appointment. GLadstone 8365.

Dancing —7-C

EDER'S represents the utmost in value and satisfaction. Hours 10 to 10. EDER'S PRIVATE SCHOOLS, 536 S. BROADWAY. FAber 1797. And now a branch in Hollywood at HOLLYWOOD ROOF BALLROOM, 1549 N. VINE. GLadstone 3849.

TAP—Full course, $15. Ballrm., Tango, Breakaway. DR.9109. 718 S.Alvarado.

CONTRACTORS—And Builders —9

REMODELING AND REPAIRS
Specialty. L. De La Croix. HO. 6528.

ALTERATIONS, homes, store fronts & fixts. F. C. GERLACH. NO. 6755.

C. Wesley Taylor, 100% fin. 4-r. $1500; 5-r. $1700; 6-r. $2100. WH. 5799.

WM. MATHEWS, plastering service. Call DR. 3477. 8 a.m. to 12 m.

CARPENTER AND BUILDER. Reas. Day, Contract. DU. 1849.

CONTRACTORS—And Builders —9

EARL W. CHESTER CO.
Will furn. plans, finance & build homes, apts. & stores. Lowest cost. 322 Camden Dr., Bev. Hills. CR.3161.

LET US BUILD ON YOUR LOT. Will finance. Submit your plans. Our figures will surprise you. OX. 5048.

ALL YOU NEED IS A LOT. Variety completed homes & inc. to show. Est. 5 yrs. on Fairfax. OR.1226.

ANYTHING unusual I do; artistic construction a specialty. New work or alterations. Tel. NO. 6044.

GARAGE $45 up, any size, anywhere. Shell of small house, $150. 613 W. 84TH ST. A. M. WILSON. AX.8721.

PLANS & specifications $5 per set. Res., flats, apts., financing. 727 Story Bldg. Pinkenbinder. TU. 5176.

BERT DALE
Apartments, stores, built and financed. 340 N. La Brea. OR. 1141.

PAINTING, TINTING & PAPERING WORK DONE REAS. BY FATHER & SON WITHOUT DELAY. TH.1816.

CARPENTER work, all kinds, done right. Large or small jobs. AX. 3214.

BUILDING & cement work; references. Mahaney, 409 Kukes Dr. OX. 0715.

REPAIRING, alterations, roofing. Concrete work. 10 mos. to pay. RE.8412.

PAINTING, redecorating, walls modernized. Also stucco. TH. 5382.

CARPENTER & contract or day work. Prompt & reas. Phone AT. 7315.

STORES, Homes, Courts, Apts. Brick, Stucco, Frame. Will finance. LA.8888.

ALL KINDS OF BRICK, CEMENT & TILE WORK. PHONE TH. 4925.

WM. Matthews, Plastering Service. Call DR. 3477. 8 a.m. to 12 a.m.

PLASTER, stucco & brick work, tile partitions, remodel & alter. HU.3730.

Building Plans —9-A

PLANS, spec. Estimates 2 cents sq. ft. 214 Lissner Bldg. TU. 4964.

Cement Work —9-D

FOUNDATIONS, Driveways, Gar. Flrs. & Flat Work. Reasonable. VE. 6961.

CEMENT & CONCRETE WORK. ALL KINDS. PHONE OL. 4622.

DRIVEWAYS, walks, floors, foundations. Good work. Est. given. AT.8730.

BRICK & cement work, day or cont. Marcusson. MU. 4631.

1ST CLASS CEMENT & CONCRETE WORK OF ALL KINDS. GR. 9825.

Roofing —9-E

NEW roofs laid. Old roofs repaired. Coated. ROOF SEAL STOPS the leaks. Guaranteed work. 1636 W. Vernon. VErmont 9091. Night phones VE. 0335. EL. 2565.

Hardwood Floors —9-K

OLD FLOORS MADE NEW—Finish, cleaned & waxed. DR. 8296.

FLOORS machine sanded, cleaned, waxed. Hansler. RO. 8023. EM. 7324.

WANTED—HELP—Male

ADVERTISEMENTS under this heading are restricted to those offering bona fide positions without any investment required. Positions requiring an investment will be found under the heading, "Investment Required." Educational ads will be found under the heading, "Educational—School, College, Private Instructions," "Business Training Courses" and "To Learn Trades."

Miscellaneous —10

SHEET metal worker, $6 day. 2 riveters, $5 day. Rivet heater, $3 day. Engine lathe hand, 70c hr. Paper hanger, $6 day. Stove assembler, 60c hr. Ranch mechanic, $100 mo. & fd. 2 upholsterers, piece wk. Mill & rock crusher foreman, $175 mo. & up. Night patrol man, $110 mo. Ranch bookkeeper, $60 mo. & fd. Gardener helper, $60 mo. & fd. Male nurse, $60 mo. & fd. Greenhouse man, $100 mo. Meat cutter, $125 mo. Bus boy, $18 wk. 2nd baker, $30 wk. Cafe porter, $18 mo. & meals. 5 orange pickers, 5c box. 5 ranch hands, $45-$50 mo. & fd. 2 milkers, $90 mo. & fd. Man & wife, janitor & maid, $100 mo. & apt. Man & wife, ranch hand & cook, $75 mo. & fd. Married orchard hand, $3 day & house. Fresno teamster, $4 day.

Murray & Ready Employment Agcy.
504 TOWNE AVE.

MEN—

$50 PER WEEK

We want a few men who have been accustomed to earning $50 per week & upward, or men who feel capable of earning that much. To a few men of that type we have a real deal where immediate earnings are sure. Apply 10 a.m. sharp. 515 S. Spring.

WORKS MANAGER, to assume full responsibility for manufacturing activities. Thorough understanding, industrial organization management, machine shop and assembly methods. Medium and lightweight iron, steel and brass products. State age, experience, education, references. Address F, box 332, Times Branch.

AUTOMOBILE HELP

Electricians; Brake Repair Men; Floormen; Fendermen; Mechanics; Painters; Trimmers; Washers (White.)

KEN CLARKE'S (Agy.) 425 W. 16 st.

NOTICE

The Pacific Mutual Life Ins. Co. will interview a number of men for permanent, healthful, dignified, highly paid sales positions. 723 Pacific Mutual Bldg. MR. ARMS. TR. 8301.

YOUNG man with at least high school education for shipping clerk in book store. Must be able to drive auto and be willing to be generally useful in addition to regular duties. Apply in own handwriting. Address F, box 536, Times Branch.

Security Salesmen

Co-operation—Direct Leads.
Company established for years. Application will be made to Mgr. Mornings. Suite 702 Security Bank Bldg., 5th and Spring sts.

AUTO MECHANICS

Floormen, car washers, battery men, day & night, spraymen, sanders, rubbers, truck drivers, helpers, boys. AUTO EMP. AGCY. 702 E. 6th St.

BOYS wanted: make big money, win valuable prizes selling the 3 big magazines, Colliers, American & Woman's Home Companion. No investment. See Mr. Stewart today. 642½ S. Alvarado St.

WANTED: By large corporation, man familiar with railroad and steamship rates; also filing of claims. Reply by giving experience, age and salary expected. Address Y. box 194, Times Office.

WANTED—Experienced brakemen and switchmen for Central Calif. points. Apply Asst. Trainmaster W. H. JONES, S.P. Passenger Station, 5th and Central ave., L.A.

WANT outside radio service men with cars. Must know city & have thorough experience in standard makes of radios. Good salaries to right men. See Mr. Buehler, 800 N. Spring.

WANTED: Experienced laundry driver, good opportunity for hustler. Cash bond required. See sales manager, Home Laundry Co., 432 South Broadway, PASADENA.

MAN with exper. of detective or investigation work. State age, exper., good refs., phone number, salary expected, 1st letter, own hand. Address F. box 397, Times Branch.

GENTLEMAN, good personality & appearance, with car, for financial work. Experience unnecessary. No canvassing. 630 Stock Exchange Bldg.

DEPOSIT MEN. If you are not employed, see Dick Ranspot or Charlie Davis. New close-in property. Room 285, 124 W. 4th St. TU. 9776.

TWO experienced fry cook & sandwich men, also counter men, for high-class specialty cafe. 28 N. Raymond, Pasadena.

WANTED—Handy & willing young man, neat appearance, for bakery. Must drive. Rm. & board. 9131 Sunset near Doheny Drive.

LAUNDRY salesman for established route, in high-class territory; cash bond required. See Mr. Nigg or Mr. Hamilton, Nuway Lndry. 779 Towne.

WANTED: Young man to work in dining car. Apply at Harry's Diner, corner Highland & Santa Monica Blvd.

YOUNG man, about 18, with H.S. training, living at home. Must be able to drive Ford delivery. 1416 S. FLOWER.

OPERATOR for oxygen plant. Liquefaction column. Apply Vegetable Oil Products Co., Inc., foot of Avalon Blvd., WILMINGTON.

COLORED man to cook, chauffeur & keep house for 2 men in So. Pasadena. 801 Brent Ave. EL. 2481.

YOUNG man to assist office in exch. for law, business or chemistry course. Univ. of West. 747 S. HILL.

MEN for car washing, no experience. Must be 6 ft. tall. MULLER BROS., 6380 Sunset Blvd.

MEN, neat, hustlers for new photo proposition. Steady work. Good money. See Mgr., 907 Loew's State Bldg.

BOY over 15 as helper on morning paper route, Wilshire Beverly district. GR. 6164.

BOY wanted to learn bicycle trade; welding & brazing. Pay $1 day to start. 1315 E. 70TH ST.

YOUNG MAN TO MEET PUBLIC. No selling. Straight salary. MURPHY. 1701 So. Grand Avenue.

JANITOR, studio, 5 hours, 6 days. $25 wk. Anderson Agcy., 124 W. 3. Rm. 206.

ELEVATOR BOYS, young. Exp. licensed. 1st class hotel. Ref. req. Hotel Personnel Bur. (Agy.) VA.6964.

JANITOR wanted. Exchange rm. for few hours' serv. 316½ S. Broadway.

CARTOONING TAUGHT
See MEYER-BOTH (ad class 10-CA)

MEN (2) capable meeting public. $25-$30 wk. start. Rm. 286, 124 W. 4th.

LEGIONARIOS EMP. AGENCY
127 S. Broadway. MU. 5503.

Store and Office —10-A

BURR. bkpr., bank, yng. $115
BEGINNER, steno. $75
Collins Agcy., 1234 Loew State Bldg.

BURR. bkpr., 25 yrs., advancemt. Open
Call VA. 8156 FOR APPT. (Agcy.)

WANTED—HELP—Male

Store and Office —10-A

CREDIT mgr., A-1 retail .... Open
Asst. crdt. man., retail $135
Floormgr., A1 retail .... Open
Cashier-wrapper, shoes .. $125-$135
STENO.-clerk, A1 speed $135
Men furnishings sales, 20-23 .. $110
Steno., R.R. exper., country .. $170
Radio service man .... Open
Typist-biller, rapid $105
CASHIER, 25-30, A1 exper. $150
Bank escrow mgr., country $175 up
Univ. grads., learn business .. Open
Boys, H.S. grads., live home $65 up
Burroughs bkprs., bank .. $110-$125
CORP. acct., 25-32, executive .Open
Statistician, univ. man $175
Bkpr., bldg. materials $150
Jr. accts., univ. grads. $135
Acct.-auditor, financial $175
Sr. public accts., A-1 exper. .. Open
DETAILER, furniture, etc. $175
Chemist, patent expr. .... Good
Lubricating engineer, sales $200
Structural steel detailers .. $200 up
Mill foreman, fixture mfr. $250
Production eng., time study .. $175
Finishing foreman, lacquer .. $250
ORGANIZAT'N BLDRS. EMP. AGY.
306 Chamber of Commerce Bldg.

Cost Accountant

WANTED

Able and Experienced

MANUFACTURING COST ACCOUNTANT

MUST BE ABLE TO TAKE CHARGE AND BECOME SECRETARY OF LARGE MANUFACTURING COMPANY PRESENTLY TO LOCATE HERE. NO INVESTMENT REQUIRED. SALARY WILL BE SATISFACTORY TO RIGHT PARTY. MUST BE WELL RECOMMENDED. WRITE IN DETAIL IMMEDIATELY. ADDRESS Y. BOX 493, TIMES BRANCH.

SALES promotion mgr., home const. exp., exceptional oppor. ...... Open
Route clerk, retail exp. .... Open
Sales, tech. ed., 1, Fresno, 1 Sacramento .... Open
Acct., Burr. bkpr. $140
Acct., insurance exp. .... Open
Bkpr., Mexico mine $150
Burr. bpkrs. .... $110-$115
Adding mach. oprs. .... $85-$110
Steno., college ed. $130
Jr. collectors, 18-23 .... $30 & exp.
Credit clks. (young,) 2 .... $85
Junior ship. clks. (2) .... $75-$85
Beginner typists (2) .... $75-$85
Boys (8,) good opportunities $65-$75
BUSINESS SERVICE BUR. (Agcy.)
312 Spreckels Bldg., 714 S. Hill.

BKPR., genl. ins. exp. $150
Asst. cash. bkpr. $140
Bkpr. steno., speak Span., Mex. .... $150, fd.
Bkpr., clothing mfg. $150
Bkpr., sales, car $150
Trav. steno., found and $100
Steno., charge office, 25 .... $125
Typist, Jr. clk. $75
Bill clerk, lumber exp. $125
Jr. clk., typ. $85
Office boys .... $60-$65
Collector, car .. $30 wk. car allow.
Jr. clk., mail clk. expd. $80
Pacific Audit & System Co., Inc.
629 Story Bldg. (Agcy.) 6th & Bdwy.

OFC. mgr., whole. glass $300
Bkpr., auto exp. $165
Bkpr.-ofc. mgr., clothing $150
Bkpr., mine, Mexico .. Fd. & $150
Bkpr., bond firm $125
Bkpr.-steno. .... $140-$150
Steno., travel .. Expenses & $150
Typists (several) .... $80-$110
Sales-buyer, men's wear .. $150-$200
Boys .... $65-$85
Los Angeles Comml. Service (Agcy.)
307 Van Nuys Bldg., 7th & Spring.

ROCK crusher, supt., out .. $200-$250
Rock crusher foreman $150
Shipping clerk, city $150
Store clerk, dry goods, out .. $130
Playground supervisor .... $60, R.B.
Cement chemist, out $150
Mech. drafts., design $250
Struct. drafts., Ariz. $225
Hummel Bros. (Agy.) 529 Towne av.

WANTED—Young man as phone and counter clerk in local newspaper office. Must reside with parents. Make application in own writing, giving age, address, phone and references. Address Y. box 183, Times Office.

YOUNG man, grad. business college or commercial high to work in purchasing and accounting depts. of wholesale house. Give age, ref., exp. and salary expected in own writing. Address Y. box 97, Times Office.

A-1 STENO $175
STENO. CLERK $110
BKPR., SOME SELLING, CAR $110
F. S. BEAVIS, AGCY. SINCE 1912
"EVERYTHING HUMAN FOR THE OFFICE." CHAPMAN BLDG.

EDUCATIONAL EXPERT COMPANY
704 Haas Bldg. (Agcy.) 7th & Bdwy.
Bkpr., abt. 30; import. & expt. $150
Steno.-clerical, und. 30 .... $125
Genl. clerical asst., abt. 20 .... $90

TIMEKEEPER with knowledge of bookkeeping & automobile shop practice. State age, experience, salary wanted and phone. Address F. box 537, Times Branch.

CASHIER for new bond house, moderate salary. Must be able to open books. Age 25 to 40. Give full particulars in first letter. Address L. box 387, Times Branch.

YOUNG bkpr. $100
Bkpr.-cashier (sales type) $110
Bkpr.-steno. $110
Hadley Sch. of Exec. Accounting, 330 N. Los Angeles st. MI. 0941.

GROCERY clerk, credit & service store experience, must be neat & of good appearance. Apply Mr. Young or Mr. Tucker at Lee R. Young's Market, 1322 Wilshire Blvd., Santa Monica.

WANTED, jewelry stock salesman, one who can fill orders. State age, exper., refs., phone number, salary expected, own hand. Address L. box 401, Times Branch.

BURR. BKPR., BANK .... OPEN
CLERICAL, AGE 21-22 .... $85
L. A. EMPLOY. BUR. (AGCY.)
909 LINCOLN BLDG., 742 S. HILL.

TYPIST, young man under 21, with knowledge of Underwood machine. OVERELL'S, 7TH AND MAIN.

AAA Employment Service, Ltd. (Agy.) 1031 S. Bdwy. 812 Western Pac. Bldg. Telephone WE. 3337.

Business Training Courses—10¼-A

BANK & book-keeping machines in 4 wks. MacKay's, 612 S. Figueroa. Calif. Coml. College, 2711 W. 6th.

Salesmen, Solicitors —10-B

SALESMEN

High class men who have had experience in selling, can associate themselves with the largest firm in the world of its kind. Increased business demands that we add to our sales department.

See Mr. Grohman or Mr. Ricketts
902 Financial Center Building
704 South Spring Street,
Los Angeles, California.

A MAN WANTED

With confidence in himself and ability to make good in the direct to consumer field. Must have clean-cut man of good personality and character that will bear investigation.

GOODAN-JENKINS CO.
724 S. Broadway.

LET us show you solicitors how to make 90 cents on each $1.75 sale to the consumer; attractive food article; many prospects and all we ask is that you talk to them; you don't put up one cent; plenty to be made. 310 Metropolitan Bldg., 1340 E. 6 St.

YOUNG man with at least high school education for shipping clerk in book store. Must be able to drive auto and be willing to be generally useful in addition to regular duties. Apply in own handwriting. Address F, box 536, Times Branch.

HAVE good proposition for salesman who can sell merchandise & willing to work. Mention lines previously handled. Address F. box 531, Times Branch.

SALESMEN for building material; leads furnished. Hustlers only need apply. See Mr. Wilson, between 9 & 10 a.m. 832 W. 5TH ST.

THE George M. Babcock Securities Corporation has the greatest money maker for live salesmen. Ask for Mr. Dalton, Suite 221, Fidelity Bldg.

SALESMEN, clothing, the finest line on the coast. Big com. paid daily. Samples free. 612 Lissner Bldg., 9-3, 6-8 eves.

NEWSPAPER SOLICITORS—Can use 6 good men. See Mr. Boyce, 6363 Hollywood Blvd., Rm. 18, bet. 8 & 9 a.m.

BOOK salesman, $40 sale pays $13; no reverts. Very attractive office. Rm. 709, 405 S. Hill st., 9 to 12.

SOLICITORS wanted—Neat-appearing. Big money, short hours. Apply mornings 9 to 12 a.m. 1433 W. 39th st.

SALESMEN with cars. Cash, haulage & best commission in town, short haul. Apply mornings. 1348 W. 6TH ST.

EXCHANGE man, large concern, extensive holdings. E. K. Gaspon Co., 1006 W. 6. R. 421.

SALESMAN WANTED
THE T. J. LAWRENCE CO.
416 Architects' Bldg., 5th & Figueroa.

INSURANCE salesmen, $35 weekly guar. Agency Mgr., BE. 4893 mornings.

CAN use specialty salesman. Must have local record. Young, 652 Subway Terminal.

SALESMEN wanted to introduce the greatest auto accessory on the market. 1015 W. 7TH ST.

ADVERTISING salesmen for business directory. Buyers' Redbook Business Directory, 727 W. 7th st.

MAN or woman, no selling. Permanent, good pay to sincere worker. 1636 W. VERNON AVE.

10 DIRECT LEADS EACH DAY!
I guarantee them! Avocado income groves. See Kuykendall, 2300 W. 6th.

EXP. man, capable of handling R. E. exchanges. Rm. 201, 6715 Hollywd.

SALESMAN with car for doughnut route. Salary & com. 410 S. Chicago.

WANTED—HELP—Male

Salesmen, Solicitors —10-B

SALESMEN

OUR FALL CAMPAIGN

has started. Thousands of dollars in advertising and sales co-operation is being spent. New men are selling now right from the start. Salesmen with ability in any previous line should increase their income greatly by selling tourist arrivals and high-class clients. Southern California's most popular sea-coast development. This property has many advantages overcoming sales resistance. Everyone wants some of it. We make all your appointments and guarantee you prospects daily. We pay car expense. See the finest sales organization in Southern California and find out how they make money. This should appeal to automobile and insurance salesmen as well as realty men. Good closed car is essential. See Jerry Lyle, 3045 Wilshire Blvd., any day before 9:30, and all day Monday and Wednesday.

A. H. WOODRUFF
COMMUNITY DEVELOPER
DANA POINT

MEN—
YOUR OPPORTUNITY
Why not make the life insurance business your life's work? You earn while you learn. We have a splendid opening for 2 men in Pasadena district between ages of 27 and 40. Married men preferred. Intensive training & supervision provided. Mr. Zeno. Address Y. box 31, Times Office, outlining your experience, etc. You owe it to yourself and family to get the facts.

Agency Organizer

A high class sales executive to organize Los Angeles territory, introducing our Thrift Investment Policy. Salary commensurate to ability.

Thrift Department

Occidental Life Insurance Co.
810 Spring Arcade Building.

SECURITY salesman; old established investment banking house, with offices in principal cities on Pacific Coast, has an opening for a high class, hard-working, ambitious salesman. Experience not necessary. Careful training, leads and strong support given. W. R. BAYMILLER, 720 Associated Realty Bldg. TU. 6272.

WANTED—3 salesmen experienced in selling subscriptions to newspapers and magazines. Salary and commission. Call 7:30 to 9 a.m. and 3:30 to 5 p.m. Circulation Department, Second Floor, Times Building, 1st and Broadway. Ask for McAllister.

SECURITY Salesman, preferably with clientele, to work on issue sponsored by a leading Public Utility Banking House. Address Y. box 80, Times Office.

SALESMEN — $5-$15 CASH DAILY. Also mo. profit sharing bonus. Parchments, Etchings, Novelty Personal Christmas Cards unsurpassed in value & beauty; interchangeable greetings; we deliver, service, absolutely guar. Samples free. Heartiest co-operation. Estab. 1914. SIDNEY R. COHEN CO., MFRS. 426 S. Spring St., Suite 117. TU.3339.

6 Newspaper Solicitors

Baby contest just started, everybody makes money. Lasts 8 weeks. Experience unnecessary.

EVENING EXPRESS
236 S. HILL—5TH FLOOR
See Forster 7:30 to 9, 4 to 6.

CONTACT MAN

Man with broad acquaintance with local moneyed men, experience not necessary. Phone Mr. Reeves, WE. 2306 for apt.

Salesman

WE WANT a competent route salesman with light car on established CARWELL COFFEE route. Permanent. Pays well from start. Prefer married man. COCHRAN BROS., 1601 Griffith ave.

SALESMAN

Young married man wanted with or without selling experience for steady position on sales force of national manufacturing company. Car necessary. Not canvassing. H. P. Dwyer, 1123 S. HILL ST.

3 HIGH-grade experienced salesmen who won't go "Hollywood" when they make $1000 to $5000 each mo. This is not real estate, stocks or insurance, but experience in these lines beneficial. 100% co-operation with leads. No car necessary. Suite 317, W. M. GARLAND BLDG.

SPARKLETTS

Wants men of character to qualify for advancement. Liberal pay. Saturday noon. See Robertson before 10:30 a.m. 4500 YORK BLVD. "5" car.

SALESMEN—AGENTS—

LIFE INSURANCE

$3000 for $10.00—70% com. Make $100 per week; you can't fail; quick money. DIRECT LEADS. 4655 Hollywood blvd., nr. Vermont.

OPENING for experienced life insurance man with successful record, who is a Master Mason. If interested in a position that will pay you both salary and commission if you make good. Address HE. box 457, Times Branch.

SALESMEN—Every store prospect.

SUPER LITES

New pat. dbl. lite saves 50% on elec. bills. Sells $15. Big com. & overwrite. Men cap. for dis. mgr. See, just strt. Ap. 12-3 only. 324 Union League Bg.

SALESMEN—An unusual opportunity for experienced security men to connect with successful Hollywood organization whose experienced men make $500 to $2000 per month. See MR. CARROLL, 414 Guaranty Bldg.

SECURITY SALESMEN

For the outstanding aviation issue of the Pacific Coast, see Mr. Ricord, 904 Stock Exchange Bldg.

SALESMAN for established cake route. Must be experienced. Cash bond required. Good salary guaranteed. Call before 9 a.m. or after 5 p.m. 838 N. FAIRFAX.

VAN KEUREN SERVICE
Salesman. Thorough Automotive experience. High Type Man, not over 30 yrs. of age. Outside Territory. Call VA. 8156 FOR APPT. (Agcy.)

EXPERIENCED house-to-house solicitors for fast selling product. 50% commission, full or part time. Call 9 to 10 a.m. 1028 Florida st., between 8th & 9th, 1 blk. W. of Fig.

WANT men or women to sell high-class specialty for men, workers can make good money. See Mr. Marsh, 9 to 12 a.m. 508 Union Bank Bldg.

PRACTICAL roof estimator & salesman. Must know tile compo. & read blueprints. Write giving full history, references & salary expected. Address Y. box 96, Times Office.

YOUNG men, 2, free to travel, for outside sales & advertising work. Taking orders with manager. Salary & weekly bonus. 413 Delta Bldg. 9 to 11 only.

WANT a man that can sell private tel. equipment and that knows telephone circuits. Address F. box 399, Times Office.

SALESMAN wtd. to follow the drug & hardware trade. 1315 S. Figueroa.

MEN with cars. Special work. Fuller Brush Co., 548 S. Spring, Rm. 529.

MEN to sell ice cream, $2 to $4 day. 1306 San Julian. 701 E. 2nd.

Trades —10-C

6 FORM carpenters	$8.75
2 machinists, all around	$6.40
Pipe bender, oil co.	$7.50
Steam fitter, city	$7.00
Glass bender tube	$9.00
2 plasterers, country	$240, fd.
2 rock wall men	$125, fd.
3 boilermakers, city	$180 mo.
2 steam fitters, mine co.	$180
2 machinists, mine co.	$180
6 machine miners, Nev.	$5.75

Hummel Bros. Agcy., 529 Towne Ave.

BODY REPAIR-MEN

MUST BE A-1
Western Mechanical Works.
3221 SO. FIGUEROA.

PLUMBING shop, Glendale, wants man capable of management; give age, experience, salary required & phone number. Address Y. box 50, Times Office.

PRINTERS wanted. Display compositors & make-up men. Steady. Open shop. Plenty of material to work with. Address Y. box 6, Times Office.

1ST CLASS TOOL AND DIE MAKER. PERMANENT POSITION ASSURED TO MAN WHO CAN QUALIFY. APPLY 1333 S. LOS ANGELES ST.

WATCHMAKER wanted, one willing to do clock work and act as second man. E. F. Whittemore, 1619 W. Washington. BE. 6011.

CHANDELIER maker, experienced in fine work. Steady position for right man. Rubens Caroselli Co., 236 S. Raymond Av. Pasadena. Terrace 1431.

EXPERIENCED cabinet man for furniture factory. Apply Gillespie Furniture Co., 2816 Naomi ave.

WANTED—One first-class Ford mechanic or body man. Address 410 W. 8th st., Riverside, Calif.

TWO Warner-Swasey hand screw machine men. 1020 W. 11TH ST.

BOY, 3 or 4 yrs. exp. in type room of print shop. 1009½ S. Hill st.

WANTED this morning, first class busheiman. 6318 Hollywood.

WANTED—HELP—Male

Trades —10-C

1ST class sheet metal workers. Must work from blueprints. No others need apply. Alpaugh Engineering Co. 1106 El Prado, Torrance, Calif.

PAINTER, paperhanger, by job, labor only or labor & material. 11-rm. home ready now. 2719 Hollyridge dr.

FIRST-CLASS machinist in jobbing shop. 2026 Santa Fe ave.

Commercial Art —10-CA

MEN AND WOMEN

Do You Like to Draw?

Unusual opportunity with the world's largest commercial art firm—MEYER BOTH CO. — for spare-time training. All material supplied. Call or write for free illustrated catalogue.

STUDIO OFFICE
916 W. P. Story Bldg.
6th and Broadway. Open eves. till 8.

SHOWCARD writing taught quickly in coml. shop. Earn while learning. Day or eve. 530 S. Broadway. Rm. 301.

Chauffeurs, Teamsters —10-D

COMBINATION chauffeur & houseman. State references, age, nationality, married or single, salary wanted. Address F. box 465, Times Branch.

EXP. drivers familiar with city. Apply after 2 p.m. every week day. 400 S. Boylston st.

Professions, Vocations —10-F

WANTED: eye, ear, nose & throat specialist. Class A. Ethical, clinical group. Los Angeles. Full or part time position. Address F. box 495, Times Branch.

STRUCTURAL draftsman; must be experienced. Modern Iron Works, 6450 Pacific Blvd. Ph. LA. 2161.

Farm and Garden —10-H

FARM hand. Write, then call Sat. or Sunday. 1618 S. Catalina, L. A., Cal.

Investment Required —10-K

MONEY FOR YOU AT HOME—Men & women can earn $15 to $25 a week in spare-time writing showcards. No canvassing or soliciting. We instruct you & supply you with work. Write today. The Menhenitt Co., Ltd., 134 Dominion Bldg., Toronto, Can.

PARTNER, manage talking picture CHAIN theater under supervision. Exp. not nec. to hustler capable of handling help and cash; good income to reliable man. (playing packed hse.) Small inv. Inf. 1312 S. Vermont (at Pico.)

ACTIVE man to manage sales force in old est. magazine. State experience in 1st letter. Do not answer unless you have $5000 to invest as 1-3 interest. Address X. box 25, Times Office.

ASSISTANT, need high-class party to help manage office construction firm. Exp. unnec. this line. $100 wk. drawing acct. at start. Invest. req. Secured. 5419 HOLLYWOOD BLVD.

YOUNG MAN (HELPER) AUTO PARK SERV. $12 DAY. No exp. nec. if worker. Sml. inv. for int. 817 SO. GRAND.

TRUSTY helper, wanted some money (draw $65 wkly. & inc. 201 Grant Bldg.

YOUNG MAN as helper for AUTO SERV. STA. $12 day. NO exp. nec. if worker. Small inv. for int. 818 W. 9.

LICENSED chiropractor, for estab. bus. Small inv. Dr. Hiller. GL. 2321.

MEN for sign work, no exper. nec. $7 to $9 daily. $15 req. 5043 S. Hoover.

HELPER, service sta. $45 wk. Share profits. $300 handles. 2631 W. 6th St.

WANTED—HELP—Female

ADVERTISEMENTS under this heading are restricted to those offering bona fide positions without any investment required. Positions requiring an investment will be found under the heading, "Investment Required." Educational ads will be found under the heading, "Educational—School, College, Private Instructions," "Business Training Courses" and "To Learn Trades."

Miscellaneous —11

WOMEN—

UNITY AND TRUTH STUDENTS

I would like to tell you about the opportunities my work offers to women of all ages and all walks in life. I employ only women, so you need not feel timid about coming in to see me.

Personal Interview.
Mornings Only.

GERTRUDE I. GEORGE

Founder and Director

Women's Service Dept.

Mercantile Investment Company.

1047 South Grand Ave.

Main Floor.

MANAGER'S ASSISTANT—
This large well-known realty firm has a worth-while steady position open to a tactful woman. Experience not essential. What we are looking for is appearance, ambition and a winning personality. This position commands earnings far above the average. Interviews this morning. 3877 W. 6TH ST.

MANAGER, large business requires services educated unincumbered woman over 27. Some traveling. Later take charge of important branch of business. Right party can make this position earn $3000 to $5000 a year. Call personally, 542 South Broadway, suite 910-912. Ask for director of personnel.

SALESWOMEN WANTED.
Manager's assistant; we have an opening for a tactful woman to help train women for selling. This position offers a wide opportunity to one of ability, appearance and personality. Earnings unlimited. See Mrs. Norton, 1225 E. 7th St.

WOMAN—Sales plan backed by radio broadcasting programs in connection with the sale of World Book Encyclopedia makes additions to our organization necessary. References required. For particulars call between 9 and 12 a.m. only. QUARRIE & CO., 727 So. Hill.

INFANT'S nurse, $80. R. & B. Cooks and generals, $60, $70. Women, take chg. small home, couple emp., $50. R. & B. Hotel waitress, $50. R. & B., out. 2 waitresses, $18 wk., out. Many other good positions open. New Service Agcy., 223 W. 2ND.

LADY—Can use services of middle-aged lady of character to assist successful salesman, car or experience not necessary. Will train party selected. See personnel director, mornings. J. R. RANSOM CORPORATION, 130 W. Fifth St.

Teacher

Want a teacher over 30 who is not going to teach this year. Must have good appearance and be able to meet the public. MR. ELLIS before 12. R car. 621 S. WESTERN.

COUPLE, cook-butler, houseman, $200. Couple, maid, valet, butler, $200. Cook & 2nd maid, $175. Personal upstairs, $100. Laundress, 6 days, $18. 2nd maids, $85. Generals, $80 to $90. BONDED Agency, 130 S. Broadway.

PERSONNEL position or active financial int. in vocational service or employment bureau by alert, educated business woman. Address F, box 398, Times Branch.

CATERESS and dietitian hospital, pantry girl, $80 r.b., hospital, tea room cook, $30 wk., general house work. Tourist Employment Agency, 145 S. Spring St. Rm. 208.

YOUNG woman, scholastically inclined, to fill responsible position and learn to assist executive; $1000 first year. Address Dept. M, 117 W. 9th St., Los Angeles, California.

WANTED—Women to work in cannery packing peaches, pears, pimentos. Must be 21 years old or over. 5000 LONG BEACH AVE.

MANAGER high-class apt. house in Hollywood. Must be thorough and highly recommended. Address Y. box 27, Times Office.

LADY, neat, attractive personality, with car, for financial work. Experience unnecessary. No canvassing. 630 STOCK EXCHANGE BLDG.

LADIES! See our splendid offer, selling Personal Christmas Cards. Class 10B "SALESMEN WANTED." Sidney R. Cohen Co., Mfrs., Los Angeles.

PACIFIC Com'l College, 959 S. Hill, wants girl for ½ day ofc. pos. $27 mo. Attend school ½ da. Assist other work. Rm. bd. $30 mo. VA.9136.

LADIES, neat, businesslike, to assist manager sales dept. Steady wk. Gd. pay. 907 Loew's State Bldg.

WANTED—Young married lady to manage small apt. house for rent of apt. Call evenings. LU. 8797.

COURT mgr., middle-aged man & wife. Rent and some compensation. 1021 S. New Hampshire. DR. 1921.

4 WAITRESSES, open. 1 maid, apt., $70. Cook, $30. FRY AGENCY, 405 SO. HILL.

WANTED—Girls to model dresses and coats. Apply Martha V. Watson, 674 S. New Hampshire.

WOMAN to help with care of young boys. Must live at Academy. Calif. Military Academy, 4001 Venice Blvd.

GIRL to work in delicatessen in Glendale. Must be experienced. CA. 1230.

WOMEN make fancy pillows, emblems at home. Dep. req. 927 W. 82. F car.

GENS., cooks, salad girl, Norwegian-Amer. Agcy., 304 S. Bdwy. Rm. 220.

YOUNG lady with car to solicit rental listings. 8110 MELROSE.

NURSES, MAIDS, ETC.
MU. 5561. (Agcy.) 127 So. Broadway.

WANTED—Girl who can speak Spanish. Apply at 173 N. Rowan ave.

EARN board, rm., $30 mo. ½ day in school. Efficiency. 747 S. HILL.

MATRON & helper for priv. school & kindergarten. 2055 N. Vermont.

UNITY welfare serv. for reliable help, no fee. 1932 W. 7th. DR. 0281.

WAITRESS for tea room in Hollywood. 1727 N. McCadden Pl.

LADY, good pay, steady work, help in sales dept. RM. 320, 321 W. 3rd St.

30 ARM & tray wait. in & out of city. Anderson Agcy., 124 W. 3. R. 314.

WANTED—HELP—Female

Store and Office —11-A

STENO., Bond Co. $125
BKPR., Hospital exp. $100
LEGAL steno. $125
STENO., Secy. $135
GEN. Ins. Steno. $100
DICTAPHONE auto claim $110
STENO., Pub. acct. exp. .... Open
AUTO ins. Typist clerk $95
STENO., Auto service exp. $95
STENO., Good penman $100
COMPTOMETER, typist $120
STENO., Teach legal $80
COMPTOMETER, some exp. $90
TELEGRAPH exp. typist $90
Los Angeles Coml. Service (Agcy.)
307 Van Nuys Bldg., 7th & Spring.

SECRETARY steno. $150
LEGAL steno. $130
STENO., P.B.X. Cordless $100
BKPR., Steno. $130
A-1 typist $110
ELLIOTT Fisher biller $90
P.B.X. typists, several .... $70-$90
BURR. Calculator opr. $90
SALES com'l stationery exp. $100
USHERETTES, Several $70
CONSOLIDATED AGENCIES, INC.
215 W. 7th St. (Agcy.) Suite 931.

STENO.-secy., accts. office exp. $125
Steno.-secy., legal $125
Steno.-secy., 25-30 yrs. $125
Steno. $100
Steno.-bkpr., bldg. loan exp. .... Open
STENO., Burr. bkpr. .... Open
Comptometer opr. .... $90-$95
Sales, 25-35 yrs. $70
Asst. credit mgr., install. exp. $125
ORGANIZAT'N BLDRS. EMP. AGY.
306 Chamber of Commerce Bldg.

P.C. BKPR., Typ. Hospital $150
P. C. bkpr., Steno., North H. $130
P. C. bkpr., Pasadena $125
P.B.X. steno. $100
STENO., Gen. Office $85
F. S. BEAVIS, AGENCY SINCE 1912
"EVERYTHING HUMAN FOR THE OFFICE." Chapman Bldg.

COMPTOMETER OPRS. (3) .. $85-$100
LEGAL steno., Santa Paula $110
POLICY WRITER typist $90
EDIPHONE OPR. $100
STENO., compensation claims $110
STENO., ins. exper., young $100
PACIFIC COMML. SERVICE AGCY.
Rowan Bldg., 5th & Spring Sts.

BOOKKEEPER, steno., 21-30, capable of taking full charge of books, stocks, bonds, mtg. exp. pref. Some dictation. Must have good personality & address. Pay $135 mo. Calif. Mtg. Co., 718 Assoc. Realty Bldg., 6th & Olive. VA. 9107.

ELLIOTT-Fisher (insur.) .... Open
Moon-Hopkins biller $110
Policy writer $110
Typist-PBX oper. $100
Steno. $90
OCCUPATIONAL SERVICE BUREAU
(Agcy.) 1031 S. Brdwy. Rm. 412.

EDUCATIONAL EXPERT COMPANY
704 Haas Bldg. (Agcy.) 7th & Bdwy.
BKPR. Typist, hospital exp. $125
BKPR. Steno. Mtg. loan exp. $135
STENO., Investments $125
CASHIER typist, abt. 30 .... $75

IN 4 TO 6 WEEKS
You can become a Machine Bkpr. or Comptometer Oper. Highest salaries paid. More positions than we can fill. Don't stay in a rut. Day & nite classes. Figures Inst. 605 W. 7th st.

Van Keuren Service

Corp. Bkpr.-Steno., 25-30 .... $130
Young Lady, Classified Adv. Outside.
No over 30 yrs. of age $23 & com.
1220 Garfield Bldg., 8th & Hill. Agy.

BKPR., steno., mtge. exp. $110
STENO., dntown, 22-27 .... $110
FIRE policy wrt., lite steno. $110
DICTAPHONE, insurance $110
BURR. bkpr., yung., pers. $110
Collins Agcy., 1234 Loew State Bldg.

MEDICAL steno. (insurance) .... Open
SALESWOMAN FURS, exp. $175
STENO., FORD AGENCY .... Open
BUSINESS WOMAN'S REG. (AGC.)
620 Hollingsworth Bldg. 6th & Hill.

STENO.-SECY. $125
STENO., LOCAL EXP. $130
STENO.-CLERICAL $80
L. A. EMPLOY. BUR. (AGCY.)
909 LINCOLN BLDG., 742 S. HILL.

YOUNG lady with some office & stenographic experience to alternate as model in high grade for establishment. State age, height & exper. Address F. box 492, Times Branch.

BURR. BKPR. & STENO. .... OPEN
BEGINNER .... OPEN
TYPIST & STENO. $100
SUMMERS & SUMMERS AGCY.
412 CONSOL. BLDG. TU. 6144.

WANTED—If unemployed or wanting a better office position, call at Rm. 326 Metropolitan Bldg., 315 W. 5th st. CALIF. COM'L EMPY. BUREAU.

SECRETARY-stenographer, must be fairly familiar with stocks & bonds. 302 Loew Mtg. Bldg. 5th & Spring.

MAID & JEWELRY SALESLADIES ONLY EXPER. NEED APPLY. GEO. ROBLES, 525 S. BDWY.

NEED 2 more girls to prepare on COMPTOMETER, day & nite classes. BEINE, 641 Douglas Bldg.

EARN board, rm. & $30 mo. ½ day in school. MacKay's, 612 S. Figueroa. Calif. Coml. College, 2711 W. 6.

AAA Employment Service, Ltd. 1031 So. Broadway. 812 Western Pacific Bldg. Telephone WE. 3337.

SALESLADY exp. in ladies' ready-to-wear. Good pay. 321 W. WESTERN.

EXPERIENCED stationery stock girl. Apply 623 W. 6TH, 9 a.m.

Business Training —11¼-A

Apartment House Mgr.

Excellent highly recommended course, including hostess training, teaching course $50. Special Monday evening class $25. Class instruction or personal coaching. Registry maintained for mgrs. & housekeepers. There is no charge for registry courtesy.

INTERNATIONAL SCHOOL
Studio 409, 322 S. Broadway.

BRYSON SYSTEM

Authentic instruction in apartment-house management based on 20 years' experience taught by

LYDIA KNOTHEN
BLANCHE E. BRYSON
624 S. New Hampshire. EX. 5421.

Apartment House Mgrs.

There is only one School indorsed by the NATIONAL ASSN. OF APT. HOUSE MGRS. Enroll now, special night classes. NATIONAL SCHOOL, 2800 W. 7TH.

1150 PART-TIME POSITIONS OPEN to our students since January 1.

$31,875 EARNED

by spare-time work. See us about our plan for YOU. Woodbury College, 727 S. Figueroa.

Calif. Training School

IS THE LEADER in successfully training APT.-HOUSE MANAGERS. YOUR interest is OUR interest. 2711 W. 6TH ST. FI. 1120.

GIRLS WANTED to REGISTER for ½ day office positions paying $34-$40 mo. & take course ½ days. UNION BUSINESS COLLEGE, 1007 S. Grand.

Shortest Shorthand Taught

BELL SCHOOL OF SHORTHAND
312 Black Bldg., 357 S. Hill. TU.2282.

ABC SHORTHAND IN SIX WEEKS. FIRST ABC METHOD est. 10 yrs. Jane Cowle Studio, 306 Bdy. Arcade.

MARINELLO Girls Always Employed. Classes Starting Each Monday. 2404 W. 7th St. Fitzroy 2828.

AMBASSADOR Secretarial Schl. Rapid prog. Indiv. instr. P. T. position earn $30. 3158 Wilshire Blvd., at Vermont.

SHORTHAND, Dillon, reporter & private teacher. Wilcox Bldg., 21st yr.

EARN $25 to $30 mo. ½ day. Attend school ½ day. Efficiency. 747 S. Hill.

Saleswomen, Solicitors —11-B

Real Opportunity For

Refined, educated women of attractive personality in Research Division of Financial Institution. Business experience helpful but not necessary. We train you. Salary and commission.

Phone MR. RENAUD, DR. 2101 for appointment.

LADIES
Take orders for hosiery & lingerie. Full or part time. Exp. not necessary. Average pay $25 to $35 a week. REAL SILK HOSIERY MILLS, 315 W. 5th St. RM. 616. "World's Largest Silk Hosiery Mills"

EARN 50% COMMISSION SELLING XMAS CARDS
Finest line anywhere. Cards sell on sight. Etchings, parchments, novelties—all at popular prices. Samples free. Weekly comm. with profit-sharing payment in addition. Exp. unnec. Write Artistic Publishing Co., 325 W. Randolph, Chicago.

EXPERIENCED house-to-house solicitors for fast-selling product. 50% commission, full or part time. Call 9 to 10 a.m. 1028 Florida st., between 8th & 9th, 1 blk. W. of Figueroa.

YOUNG women, attractive, to sell finest Holly'd crane. Perm. pos. for those who qualify. 707 Guaranty Bldg., Hollywood. Lola Nietzel. HE. 2504.

SOLICITORS— HEADAGE COMMISSION AND BONUSES. Apply mornings. 1348 W. 6th st.

SALESLADY with car to help salesman. Trav. prop. Good comm. MU. 0618.

EXP. saleslady for ready-to-wear, capable of doing alterations. Arline Shop, 7401 Beverly Blvd.

3 SALESWOMEN, possibly every office. Call 7217 Seville, Huntington Park.

Trades —11-C

PRESSERS

We need at once four girls for shirt pressing. Steady, pleasant work.

BRUNSON SHIRT CO.

948 WALL ST.

OPERATORS, Wilcox mach., sew scarfs & pillows, steady. 341 WALL ST.

MILLINERY makers, exp. Valentine, 707 So. Hope street.

EXPERIENCED floor woman in drapery workroom. In Hollywd. GR. 3145.

WANTED—HELP—Female

Trades

LYWOOD.

LADIES ATTENTION

Gainsborough Studio

3140 Wilshire Blvd.

Gen. Hawks

[illegible]

WANTED—HELP—Female

Professions, Vocations

NURSES
Grad. or supervisor, hosp. $110.
Grad., 8 hr., Ariz. .. $100.
Grad. gen. duty, beach $95.
Under. T.B., nr. city .. $75.
Under., mental, nr. city $65.
Hummel Bros. (Agy.) 529 Towne.

WANTED—HELP—Male and Female

Miscellaneous

Investment Required

TEACHERS for various subjects, especially capable millinery teacher. Int. 680 S. VERMONT. RM. 3

WANTED—Agents and Canvassers

CHRISTMAS CARDS.

EMPLOYMENT—Agencies

Apply Through Us

FOR ALL POSITIONS WITH HIGH-CLASS BUSINESS FIRMS & BA

AMERICAN PERSONNEL SERVIC

AGENCY.
610 JAMES OVIATT BLDG.
617 S. Olive.

Moreau Emp. Ag

RELIABLE JAPANESE WORK

WANTED—SITUATIONS—Male

Miscellaneous

Store and Office

Salesmen, Solicitors

Trades

Chauffeurs, Teamsters

WANTED—HELP—

Female

Professions, Vocations —11-F

NURSES

[illegible] supervisor, hosp. $110. B.L. [illegible] Ariz. $100. R.B.L. [illegible] duty, beach $90. R.B.L. [illegible] city $70. R.B.L. [illegible] city $65. R.B.L. [illegible] Bros. (Agy.) 520 Towne av.

WANTED—HELP—

Male and Female

Miscellaneous —12

[illegible] to run 10 acre ranch, [illegible] fully equipped with ma[illegible] know poultry busi[illegible] furnished, small [illegible] privilege of raising own [illegible] Address Y. box 384. Times

[illegible] to have part rent for care of [illegible] owner is away. GA. 1877.

Instruction Required —12-A

[illegible] for various subjects, espe[illegible] millinery teacher, aml. [illegible] VERMONT. RM. 31.

WANTED—

Agents and Canvassers —13

[illegible] commission selling most at[illegible] line of locally produced [illegible] CARDS. Mr. Cordner, [illegible] (cor. of La Brea.)

[illegible] capable selling insurance; ex[illegible] 415 Commercial Ex. Bldg.

EMPLOYMENT—

Agencies —14

Apply Through Us

[illegible] POSITIONS WITH HIGH-[illegible] FIRMS & BANKS.

AMERICAN [illegible]ONNEL SERVICE

AGENCY.

[illegible] OVIATT BLDG. PA. 1188.

[illegible] help, all nation[illegible] male & female, any vacancy. [illegible] families.

[illegible] Moreau Emp. Agcy.

[illegible] BLDG. RM. 307-308. PA. 2878.

[illegible] AGCY. ALL KINDS [illegible] JAPANESE WORKERS.

WANTED—SITUATIONS—

Male

Miscellaneous —15

[illegible] office manager with [illegible] sales promotion [illegible] to hear from reliable manu[illegible] distributor needing a [illegible] executive willing to han[illegible] experience in sales [illegible] modern methods of [illegible] and rapid corre[illegible] tactful and [illegible] references. MACK.

[illegible]

WANTED—SITUATIONS—

Male

Chauffeurs, Teamsters —15-D

COMPETENT reliable chauffeur (white), single, desires first-class position. Highest local refs. 5 yrs. with last employer, 7 yrs. with previous employer in east. Call PRICE. GL. 1683.

COMPETENT, reliable chauffeur, (white,) single, desires first class position. Highest local refs. 5 yrs. with last employer, 7 yrs. with previous employer in East. Call PRICE. GL. 1683.

SWEDISH chauffeur wishes position in private family. Very careful driver. Long local experience. Good references. Courteous and trustworthy. DR. 3848. Mr. Anderson.

YOUNG Swede wants pos. chauffeur priv. family. AT. 5024.

CHAUFF. & valet, pos. rel. family. A-1 ref. HU. 0687-W.

A-1 Filipino chauff., butler, with uniform, best local refs. GR. 7782.

Hotel, Restaurant, Club—15-E

HOTEL operator-caterer (working manager) 30 years' western experience. Nationally known. Capable, efficient, dependable, trustworthy, law-abiding. Now operating leading hotel L. A. Radius. Open for position manage modern commercial, residential or resort hotel. 30 d.'s notice required. Address W. box 271, Times Office.

JANITOR, handy with tools, plumbing. 15 yrs. exp. Ref. ME. 8358, Rm. 7.

CHEF, col., A-1 man, expert in all branches. A-1 refs. AX. 2793.

Professions, Vocations —15-F

ARCHITECT, CERTIFICATED, 20 YEARS' EXPERIENCE, WANTS POSITION WITH FIRM OR CORPORATION. ADDRESS P. BOX 363. TIMES BRANCH.

Farm and Garden —15-H

A MAN with 4 yrs.' exper. as gardener, 8 yrs. as janitor, handy all-around, drive car, neat, conscientious worker, wants place. Best refs. P.O. Box 443, Sawtelle, Cal.

EXPERIENCED married man wishes employment on citrus ranch or as gardener on private estate. References. Write A. P. F., P.O. Box 826, Rialto, Calif.

DEPENDABLE rancher and stockman, married, with family, wants responsible job. Pref. dairy. Some salary and shares. Must be clean-cut deal. Address Y, box 252, Times Office.

A RELIABLE gardener, 19 years' experience in landscape and nurseries, best reference. J. Cayo. 103 E. 2nd.

EXP. gardener, good flower gr., large place, by contr. Write. Address Y, box 167, Times Office.

JAPANESE gardener wants position as gardener in private place. Best refs. Address Y, box 177, Times Office.

AL kinds of gardening done by experienced gardener. HU. 5568-W.

EXPERT gardener. Better gardens. New lawns, plntg., upkeep. MO.17039

A-1 garden work by mo., contr., $25 up. ME. 3171. Room 384, aft. 7 p.m.

WORK on ranch or grove, any kind of work. Will batch. 147 E. 96, L. A.

GARDEN, yd. wk., trim. Also day or month job. Reynolds. TU. 3077 eves.

1ST cl. gardener, job. day, permanent. Best ref. Prendergast, YO. 4193.

House Servants, Caretakers—15-J

TWO Filipino boys, one cook and one butler, both experienced and rel. One good driver. ME. 6970. Room 522. Ref. furn.

FILIPINO, high school student, half day work, part time, school boy. Experienced. Loc. ref. ME. 6270, Rm. 8.

WONDERFUL Chinese cook-houseman, 2 yrs last pl., exc. refs., $100. Western Agcy., Santa Monica 24668.

EXP. mid.-aged watchman, caretaker, go anywhere. S. P. Austin, Redondo Beach.

1ST class Japanese cook wants place. Refs. City or country. ME. 6057. Harry S.

FILIPINO boy, plain cook, driver & hswk. Good refs. TU. 7749. Tony or Leo.

JAPANESE college student wants position as schoolboy in small family. TU. 8950 or AN. 4517.

JAPANESE, 19, wants school boy job. Address Y, box 76, Times Office.

FILIPINO exp. cook. Do housework. Best references. Call WA. 3349.

FILIPINO student wants schoolboy job. Private fam. MU. 3649.

COOK-butler, 1st class young col. man. Clean, capable. A-1 refs. AX. 2793.

CHINESE fam. cook wants job, city or country. City refs. MU. 3649.

PLAIN cook, butler, houseman, driver. Loc. ref. Ph. ME 3072.

JAPANESE wishes school boy position in family. HE. 1909.

COL. man wish pos. A-1 cook & chauf. Pri. or btch. Tyler Snowden AX.2459

YOUNG Japanese wants housework in American family. Call ME. 3165.

CHINESE, mid.-age, exp. priv. fam. cook, wants job. MU. 7615. Gin Oek.

JAPANESE student wants school boy job. Am. family. UN. 9526.

COOK, butler, Japanese, long exp., gd. ref. Asando, 117 N. San Pedro.

A-1 Japanese cook and driver. 10 yrs. exp. Ref. ME. 7934.

CHINESE exp. cook for fam., best refs. Address Y, box 97, Times Office.

EXP. Chinese cook, Wong Yow, wants pos. in priv. fam. 432 N. L. A. ST.

JAPANESE exp. porter, janitor, apt., hotel, etc. K. Tsuda. 236 E. 2nd St.

A JAPANESE boy wants a position as a school boy. FAber 4742.

COOK, butler, 1st class English, $85. Local references. AT. 7163.

NEAT colored man, cook or butler. RO. 8440.

FILIPINO, exp. hse. & driver. Plain cook, loc. ref. ME. 3294. Rm. 46.

EXP. Chinese boy, house boy or cook. Priv. fam. Refs. Stephen. VA 4856.

FILIPINO, exp. cook & driver, wants pos. in family, refs. Ph. HE. 3072.

Painting, Decorating and Carpentering —15-K

PAINTING HOUSES OR STORES INSIDE OR OUT; REASONABLE PRICES. ME. 0690.

TINTING and paperhanging, 25c per roll and up. RO. 0528.

PAINTING, large or small jobs. Reasonable. Est. free. AX. 9349.

Paint. Carp. $5. AT. 6805.

PAINTING, Paperhanging, Tinting. Carpenter work. Reas. WY. 3043.

PAINTING, papering, tinting, $3 up. rm. HARDEE. BE. 9226 or WE. 4750

PAINTING, PAPERING, TINTING. CASH OR EASY TERMS. HU. 3216.

PAINT, paper or tint, $2.50 room up. Outside painting. McCOY. AT. 0737.

PAINTING, papering, tinting & patching, good work, reasonable. BE. 1730

PAINTING, paperhanging, high class work solicited. LA. 2590.

PAINTING, tinting, $3 a rm. up. Special pr. on kitch., bathrm. EM.0479

PAINTING & paperhanging, work guar. Reasonable. DR. 0734.

CARPENTER and painter, $4.50 day. 2101 So. Budlong. Phone BE. 0494.

PAPER OR PAINT RMS., $3 UP. CLEAN, HONEST WORK. AT. 7963.

PAINTI[illegible], tinting, $3 a rm. up. Special pr. on kitch., bathrm. EM. 0479

Day Work —15-L

OLD floors machine sanded, $7.50 per rm. Bleached, reshellacked like new, $4.50 per room. Cleaned, waxed & elec. polished, $2.50 per rm. 8 yrs. in L.A. Estimates free. VA. 2229.

WINDOWS washed, floors polished, kitchens, woodwk. cleaned like new. (Right price.) American, young, fast. Work today. BE. 7479.

WINDOW, KITCHEN and gen. clng. HARDWOOD flrs. polished, very reliable service by yng. WHITE Amer. NOT A COMPANY. BE. 9253.

STAR JAPANESE DAY WORK
Housecleaning, gardening, help, etc.
Phone OL. 0604.

HOUSECLEANING, floors waxed, kitchens & bathrms. washed by expert white man. Stuart. MU. 9752.

RUBBISH hauling, house, yd. & window cleang, reas. prices. HU.9160-R

WANTED—SITUATIONS—

Female

Miscellaneous —16

APT. HOUSE & HOTEL OWNERS Take Notice—For efficient managers, call Miss Hamilton, charge of Contact Dept., Co-operative Apt. & Hotel Assn., 821 W. 8th St. VA. 9778.

REGISTERED nurse & secretary desires professional or social position. Experienced. Varied traveler. 29 yrs. EX. 9150. Address E. box 320, Times Branch.

LADY with son would like to manage or assist manager in apartment-hse. or bungalow court, would rent apartment for son. 962 S. Gramercy Dr. RO. 6069.

3 JAPANESE women want work together. 1 asst. cooking, lt. hswk., other sect. office or maid. ME. 3429. Rm. 18.

HSE. mother of frat. or sorority or gov., ref. given. Mrs. Fell. Van Nuys. Phone 72.

Apartment House Mgr.

6 yrs.' local experience. BE. 1771.

TUTOR mornings. English, etiquette, physical culture. $30 mo. Refs. Call EX. 1810.

LADY with executive ability to manage high class apt. hse. Efficient. respon., bus. refs. RO. 3510.

LICENSED marceller, 6 yrs. exp. instructor or operator. Ref. High cl. character. Perm. Best ref. MO.13673

SECY.-comp., to lady of means, free to travel. FI. 1434.

COOK, A-1, col., chef, family, hotel, delict. or noon lunch. AX. 5087.

LADY emp., stay eves for rm., bkfst. Address F, box 471, Times Branch.

COMPETENT infant's nurse or nursery governess. Swiss. ME. 3093.

SEWING of any kind, your home or mine, $3.50 day. HO. 0934.

LADY trained, des. to assist in apt.-hse. for exp. Mrs. Roe. FI. 1122.

WANT care of children or elderly people. Day or hr. BE. 5631.

WANT pos. alteration - dressmaking shop; finisher. Mrs. Roberts. EM.9790

NURSE companion, intelligent, experienced, refined. Refs. Ph. AT.0772.

WOMAN, journalistic training, background, official, social, diplomatic lines. Familiar foreign travel, speaks French; wishes connection high-class Travel Bureau. Can conduct tours, serve, chaperon, publicity & secretarial capacity. Highest refs. Address X, box 44, Times Office.

WOMAN, 32, single, with extensive executive experience, energetic, reliable, educated, of good family, good appearance and personality, at one time medical secretary, now employed as legal secretary at $200 a month, wishes position with less detail. Address W. box 275, Times Office.

EXPERIENCED DOCTOR'S RECEPTIONIST OR DENTIST'S ASSISTANT, REFINED, GOOD APPEARANCE, HIGH-CLASS CHARACTER OR OTHER REFERENCES FURNISHED. ADDRESS X. BOX 33, TIMES OFFICE.

EXP. cook & housekeeper wants work, $17.50 week. FI. 2694.

WANT care of children eve. or any light duty. Perm. RO. 6594.

TYPING, experienced & accurate at home. AT. 0811.

COL. woman, sgl., wk. in apt.-hse. for apt. & small salary. HU. 0221-R.

Store and Office —16-A

YOUNG woman, switchboard operator, good penman, some experience in office detail work, wants an opportunity to show willingness and capability. WY. 5732.

BKPR.-acct., full charge, 15 yrs.' experience, 7 yrs. in L.A., real estate, investments, clothing, institutions. GArfield 3606.

EXP. Underwood book-keeping machine operator, knowledge of comptometer and general office. 217 N. Cedar st. Douglas 1312-W.

EFFICIENT SECRETARY-STENOGRAPHER desires position small office. 7 years' exp. DU. 0691.

SECRETARY, steno., above average, 5 yrs. exp. Resp. position with future. University edu. Age 27. BE. 7790.

EFFICIENT secy.-steno. desires responsible position. 3 yrs. exp. Prefer credit work. DR. 8272, Apt. 304.

STENO. desires whole or ½ day pos. Loc. exp., univ. educ. DR. 9549, Apt. 303.

TYPING by hour, accurately finished work. Literary correspondence & legal work a spec. DU. 3700. Apt. 107.

STENOGRAPHER, typist, receptionist, desires ½ day or full day office position. $8 to $18 week. WE. 8066.

PRIVATE secretary-steno., efficient, 8 yrs. exper. Respon. pos. with future. Univ. educ. Age 27. BE. 7790.

36, SINGLE, capable office woman, employed, wants respon. position. Address Y, box 92, Times Office.

GOOD typist, light dictation, bookkeeping, gen'l office work. TU. 4095.

RELIEF or part time switchboard work wanted. Refs. FI. 1502.

STENOGRAPHER, gen. office work, local exp. AX. 0435.

TYPIST desires position half days. TH. 9072.

BOOK-KEEPER, full charge, experienced. Ph. HUmboldt 3418-J.

STENOGRAPHER, experienced, wants responsible position. OL. 1376.

EXP. book-keeper, steno. and P.B.X. opr. Call Douglas 6903.

STENOGRAPHER, secretary, notary, 9 years local exp. Cap. LA. 6073.

GENERAL OFFICE & P.B.X. FULL OR PART TIME. TU. 9186.

BOOK-KEEPER wants pos., genl. office exp. Phone EM. 2797.

TYPIST wants genl. office work. Ref. 3 yrs. exp. Miss Cook. AN. 5062.

EXP. book-keeper, steno. and P.B.X. opr. Call Douglas 6903.

BKPR., steno., manager of 12 yrs. exp. Proficient, reliable. Refs. EM. 0442.

ACCT. exp. bkpr. Small sets, part time. Day, week or month. VA. 7846.

STENO.-Secy. Effic. University educ. 5 yrs. local exper. OR. 2968.

TYPIST, office attendant, seeks ½ day work. $6-$8 wk. TR. 8401.

Nurses —16-C

VERY capable practical nurse. Hosp. exp., broad exp. with children & elderly ppl. Ex. refs. Burbank 1136-J

TRAINED nurse will take invalid or elderly person in her home, $15 wk. W. Los Angeles 33912.

EXPERIENCED practical nurse, best references. HE. 2979.

NURSE—$20 wk., day or night. Any case. M.D. ref. VE. 3002.

PRACTICAL nurse, ready for case. RO. 2169.

GRADUATE nurse, take all cases. Go any place. Dr.'s refs. RO. 2754.

PRACTICAL nurse, care for invalid, assist light duties. MU. 7935.

NURSE, exp. child's & inf. nurse, best loc. ref. EX. 6271.

PRACTICAL nurse, hospital training, best references. FA. 2080.

WANTED—Care of elderly people in good quiet home. RO. 0882.

PRACTICAL nurse care for invalid, assist light duties. MU. 9735.

NURSE, C.S. ONLY, OBSTETRICS & OTHER CASES. REFS. BE. 5193.

PRACTICAL NURSE READY FOR CASE. EX. 2384.

WILL board & room semi-invalid. Some care, in priv. home. HO. 5485.

EXPER. prac. nurse, any case. Day duty. Refs. Reas. RO. 6594.

NURSE will care for elderly people in her home. $50 per mo. YO. 3837.

PRACTICAL nurse, hospital experience. Dietitian. ANgelus 6559.

C.S. nurse with pleasant home, mild mental or aged patient. HE. 9036.

Housekeepers, Domestics, Cooks—16-D

EXP. col. girl wants ½ day work. Good cook, morn. or eve. Ref. HU. 2600-M.

GERMAN-HUNGARIAN COOK. GOOD REFERENCES. HE. 7985. 1515 VAN NESS.

HOUSEWORK, 9 a.m. to 7 p.m. $18 a week & car fare. No laundry, no Sunday. TU. 1385.

GERMAN girl, 21, for light housework, exp. with children, no cooking, home nights. $15-$18 a week. RO. 8550.

SOUTHERN col. woman, excel. cook & hskpr., ½ day or laundry at home. AX. 2465.

COOKING, hskpg., by French mid.-age woman, small adult family, $50-$60. Ref. MU. 6456. 1496 Sunset Blvd.

TRUSTWORTHY woman exp. orphanage work, wants post. Matron inst., sch., etc. CAp. 3471.

CAPABLE woman wishes pos. as hskpr. in motherless home or bachelors. Ph. GA. 1119.

YOUNG lady, good hsekeeper, excellent cook, also can drive. Rm. & board & $20 wk. WE. 9970.

RELIABLE middle-aged woman, good cook & housekeeper. Country pref. Phone ATlantic 9166. 511 W. 22 St.

MOTHER'S helper, part time, stay nights, plain cook, $25 mo. Yellow cars only. ME. 3093.

WHITE GIRL WANTS WORK BY DAY OR HOUR. EM. 6811.

COL. girl wants hswk. No cooking, no Sun. 9 to 3. $10 & car fare. AX.7861

RELIABLE lady, clean, house chamber work in hotel. Rm. 6, MU. 9895.

COL. employ club (Christian) furnishes A-1 women & men. HU. 2561.

COL. girl wants work by wk. Cooking or gen. hskpg. ½ or all day.AX.0847

COL. Women's Club, A-1 cooks, ½ & day wk. Apt., nurse, etc. HU.0028.

STUDENT will assist light housework for room, bd. & salary. TU. 4095.

COL. LADY WISHES GEN'L WORK BY WEEK. HU. 1934-W.

COL. girl, good cook, wants cooking, downstairs work. Phone HU. 7862.

COL. 1st-class woman wants ½ day gen. hswork by wk. HU. 3325-W.

MAID work for board and rm. for self & husband, employed. AX. 2895.

POS. hskpr., compn. & helper in sml. fam. Col. home. TR. 2244. R. 561-C

EXP. col. woman, plain cooking or gen. hswk. Home nights. WE. 6826.

MIDDLE-aged motherly lady, hskpr. for bus. people. $50 mo. AX. 4018.

LT. hswk., mid.-aged wom., small hse. $35 mo. Gentiles. VA. 3783.

COOKING & gen. hswk. by exp. col. wom. 6 yrs. 1 pl. Ref. HU. 0221-R.

CHILD'S nurse, kind, dependable, loc. ref. $75, $85. Ph. MU. 0596 morns.

RELIABLE trustworthy mid. aged lady, hswk. & cook. Small fam. AX.9390.

EXP. col. cook for boarding house, sorority or private family. BE. 8055.

YOUNG lady, white, exp., general or second girl. $75. FI. 1238.

REL. woman will work 4 hrs. morns. Refs. $10 wk., car fare. HU. 6081-W.

EXP. colored girl, work by week or day. AT. 7238.

COMP. col. girl wants gen. wk., ½ or all day. Ref. HU. 7658-J.

NEAT girl wants work half days. Home nights. RO. 3491.

CHILD'S nurse, kind, rel., help upstairs. Loc. ref. MU. 0596 mornings.

COLORED girl wants day or half day work. Phone HU. 4316-W.

GERMAN cook for bus. people or adults. 1st class refs. OR. 6279.

RELIABLE, trustworthy mid.-age lady, hswk. & cook, small fam. AT. 9390.

COL. employ club (Christian) furnishes A-1 women & men. HU. 2561.

COL. girl wants hswk. ½ or whole day. AX. 7791.

A-1 colored cook wants work, home nights. Ph. HUmboldt 5035-R.

GIRL wants housework. Call 1423 W. 60TH ST., in rear.

RELIABLE col. woman, cook luncheons & dinner parties. Ada. HU. 8537-J.

COOK, col. You have tried the rest now try the best. AX. 4885.

COLORED exp. chambermaid, apt. or part time. HU. 8396-W.

MID.-aged col. woman, A-1 cook, likes children, go to suburbs. AX. 6862.

COOK, exp., prefer restaurant or boarding house. Ph. HU. 5612-J.

COL. cook, maid, hswk., whole, ½ days, home nights. Exp. Ref. AX.6558

FIRST-class col. laundress, cleaning, cooking, Sunday dinners. DR. 1460.

EXP. col. girl wishes all day or ½ days. Refs. DR. 2667.

WHITE lady, hswk., nursing, care for children. Call eves. AN. 5639.

½ DAY work eve., cooking dinner for teachers or parties. RO. 0349.

REL. col. woman wants work ½, all day or by wk. Home nights. AX 7808

COOK, col., experienced, neat, reliable, reference. HU. 2062-M.

REFINED mid. aged widow, take full charge adult fam. A-1 cook, neat hsekpr. Trustworthy, good disposition. Best of city refs. Call A. TR. 2244.

COLLEGE girl wants place as mother's helper. Capable, exp. Can cook, serve. No laundry. In aft. morns. only 5 days wk. Brd., rm., $35 mo. TR. 8491.

EXCEL. cook; pastries, etc.; knows food well. Adult fam. or sml. club. Lt. hswk. No laundry. Sal. $100. Ref. 1308 W. 88th St. YO. 7374, bet 10 & 12.

POSITION wanted to care for children by lady having long experience and a natural tendency to love them. Call Woman's Hotel. TRinity 2244. Mrs. Kraft.

COMPETENT & trustworthy woman, middle-age. L. housework or care of invalid, moderate salary. Ref. Address Y, box 190, Times Office.

HOLLAND woman wants hswk., cooking, cleaning, etc., by day, or caring for invalid. Home nites. No Sun. 3716 CRAWFORD ST.

BUS. girl empl. eves. for few wks., wants hswk. or care of children. Hrs. 6-4. Bd., rm. & small sal. EX. 3135.

FOR reliable maids, cooks, child nurses, couples, etc., phone MU. 7368. Agcy. We investigate references.

BY col. woman cook, priv. school or boarding house or fam. hswk. EM. 1636.

CAPABLE woman, gd. hskpr. & cook, sm. fam. adults. Mod. wage. Address Y. box 71, Times Office.

1ST-class col. maid wants cooking, downstairs work, large or small family of adults. $70 or $75. WE. 2167.

FOR BEST DOMESTIC HELP RELY ON RELIABLE AGENCY, TU. 5241.

NEAT col. girl wants ½ or all day or by hour. RO. 3217.

COMPETENT col. woman wants day work. ½ day pref. RO. 2924.

JAPANESE woman wants genl. hswk. no cooking. OL. 4303.

NEAT col. girl, house or apt. work, cooking, all or ½ days. AX. 3926.

WOMAN wants housework few hours a day; get dinner. MU. 9735.

HOUSEWORK girl, colored, needs ½ day work. AX. 0876.

NEAT col. woman, excel. cook, wonderful hskpr., good ref. HU. 5936.

SECOND maid or child's nurse. Some hospital training. BE. 5247.

GIRL (Col.) for general housewk. Good ref. No Sundays. Phone AT. 7867.

Dressmakers, Seamstresses—16-E

DRESSMAKING, tailoring, $8 per da. First class work only. DU. 5865.

DRESSMAKING, coats, dresses, etc., exp., work guar. $6 day. MO. 19546.

DRESSMAKING, DESIGNING, AND REMODELING. NO. 1044.

DRESSMAKER, $6.50 A DAY PHONE MU. 9756.

SMART gown finished in 1 day. A-1 designer. $6 day. OL. 8429.

N.Y. expert designer, fitter, gowns, exclusive, work guar. $5 day. EX.0073

EXPERIENCED dressmaker, by day or home. Jane Parsons. AN. 4436.

HOLLYWOOD dressmaker, long exp. Your hm. or mine. $5 day. GL. 2302.

OPEN for engagement. Sewing. $7 day. Remodeling, alteration. EM. 3249.

DRESSMAKING, coats & clever remodeling. $5 day. Ph. GR. 6649.

Professions, Vocations —16-F

YNG. lady, col. grad., wants part-time work as tutor or as comp. to lady. Ref. A., 235 Montana av. Sta. Mon.

EXPERIENCED French teacher, Parisian, wishes pos. priv. school or home. Jeanne Blais. FI. 4235.

EXP. teacher, primary grades, wishes position in private school or home. Phone Douglas 3656-W.

Day Work, Laundresses —16-L

FIRST-class laundry work, take bundles home, call and deliv. Price reas. Specialize shirts & silks. LA. 9091

YOUNG white woman wants cleaning, laundry, serving. AN. 2092. MRS. MOSS.

EXCELLENT cleaner, seamstress, A-1 cook, needs work. LAfayette 3712.

LAUNDRY & cleaning, also take bundles my home. Reas. HU. 3587-J.

WORK BY DAY OR HOUR. WHITE WOMAN. PHONE YOrk 2503.

FINE laundry & family wash. Silk underwear a specialty. WE. 9137.

JAPANESE woman wants day work. EX. 3785. 970½ S. Ardmore.

YOUNG white woman wants laundry & cleaning. OL. 1689.

By Hr., Day, Wk. BE. 2144

A-1 cleaning, washing and ironing, white woman. WE. 3897.

COLORED girl, experienced, reliable, refs. ½ day work. WA. 0718.

WOMAN wants cleaning, apts. or hse., wk. 50c hr., carfare. Ref. AX. 5969.

GENERAL HOUSEWORK BY HOUR OR DAY. REFERENCES. BE. 0836.

A-1 LAUNDRESS, cleaner, city ref., $3.50 per day, white. AT. 9061.

EXP. woman, laundry & housecleaning, cook evens. By hour. AT. 0582.

WOMAN, col., wants days or half-day, 50c hr. & car fare. AX. 3851.

CLEANING or maid work by day or hour. EX. 3135.

EXPERIENCED laundress wishes day work. Ref. HU. 1557-J.

DAY work, cooking dinners, serv. parties or laundry. HU. 6862-R.

DANISH laundress, experienced. Will call for and deliver. OX. 8262.

A-1 laundress, gen. housecleaning, fast worker, colored. HU. 3821-W.

WHITE, reliable work of any kind by hr. Call after 7 p.m. WE. 4537.

JAPANESE girl, hsecleaning & laundry by hr., also serve dinner. EX. 7885.

½ DAY work mornings. Phone AT. 7809 or OL. 0331.

WOMAN wants wrk. by hr. Cook, clean, care child. Eves. Trusty. AN. 3340.

YOUNG white woman wants gen'l housework, 2 morns. a week. AL.3549

WANTED—SITUATIONS—

Male and Female —17

EXP. manager or working hskpr., apt., rm. hse., hotel; exchange services for apt., comm. or small wage. Not afraid of work; good at renting. Address Y, box 196, Times Office.

YOUNG couple, Danish, no children, man exp. driver and willing to be useful around place. Wife A-1 hairdresser if wanted, go anywhere. Address Y, box 183, Times Office.

A-1 apt. cple., white, 10 yrs. last place, A-1 Scotch, also German cpl., cook, chauf.-hsemn.-gardnr., $125 mo; L.A. refs. Western Agcy., Santa Monica 24668, Douglas 8698.

EXP. Germ. cpl. Chauff., hswk. upstairs or cook. Small fam. A-1 ref. VE. 7368.

MAN & wife, cook & helper. Good ref. Want steady work. Address Y, box 102, Times Office.

MIDDLE-aged couple would like to manage apt. or bung. ct., man handy with tools. MO. 16237.

WHITE couple, capable of doing all housework, driving and gardening for small family. Wakefield 2969.

WHITE couple, first-class cook; A-1 butler or chauff., capable full chge. Excellent local refs. WE. 1675.

JANITOR & maid, A-1, white cpl., want apt. house work. Hollywood dist. Must pay $125 & apt. HO.0496.

MAN & wife, caretakers or apt. hse. work, good loc. ref. CA. 2393. Man A-1 chauf. & mech.

JANITOR & maid, A-1, white cpl., want apt. house work. Hollywood dist. Must pay $125 & apt. HO.0496.

COUPLE, chauffeur, butler and cook, neat, exp., refs. ME. 8532, Apt. 13.

COL. cpl. wants work, butler, chauf., 2nd maid, child's care, ref. EM.0674

Couple, wh., man exp. gard. & chauf. Wife 2d md. Local ref. MO. 19958.

CHAUFFEUR, wife cook. Private family or apt. house. AT. 8471.

WANTED—

To Rent

Miscellaneous —18

YOUNG man wants room in private home, in Beverly Hills, convenient to Culver City bus line. Call Mr. Conway, EM. 9111.

YOUNG writer with car des. rm. & bd. or unfur. studio. Reas., or for serv. Hollywood pref. Clark. EX. 8497.

ROOM & 2 meals in refined Catholic home, young man, reas. Address F, box 464, Times Branch.

WANT rent of apartment for clear lot and acreage. HO. 1727.

WANTED for rent, small farm, $10 mo. Write E. Bretton, box 898, L.A.

TO LET—ROOMS—

Furnished, Etc.

Furnished —19-A

$25. Attractive rm., 4 windows, bath & shower, business man, priv. family, near Ambassador. Gar. DU. 9352.

EXCLUSIVE rm., ref. young bus. person or stud. $15. 551 S. Kingsley Dr.

LGE. nicely fur., priv. bath, gar. Priv. Wilsh. hm. Refs. Gent. WH. 4825.

BEAUTIFUL RM., bath & gar. $25. 1526 S. Manhattan Pl. RO. 5751.

LARGE airy room, no other roomers, home privileges. RO. 3383.

LARGE rm., private bath, gar., view, meals optional. Ref. GA. 4317.

$15 MO. SUNNY front rm., private porch, bath. 216 N. BEAUDRY.

HOLLYWD. studio rm., excl. home, priv. bath & pch. Sep. ent.HE.2096

$15 MONTH, bright, airy room. Gentleman. 310 W. 37th st. HU. 8037-W.

$3, $3.50, Frt. rm., hskpg. privilege, hot wat. Gar. Ph. 924 W. 1[illegible]

ROOM, housekpg. & home priv. $15; free ph. 2300½ S. Hoover. BE. 7140.

NICE large room, adjoining bath, $4 a week. 363 W. 35th st. PL. 5901.

NICELY furn. front room to working couple. Garage. 657 W. 61st st.

ATTRACT. rm., adj. bath, priv. home. gar. 117 S. Mariposa. WA. 2705.

NEW large rm., bath, shower, gar., business man. 240 S. Kenmore.

LARGE frt. rm., ref. dist., nice home, reas. 1009 S. Gramercy Dr. RO.4283.

ACCOMMODATION for 1-4 persons, beaut. priv. home. Gar. OR. 8430.

$5-$6. Attrac. rms., 1 or 2. Free ph. [illegible] 731 Beacon. [illegible] cars.

LARGE front rm., connect. bath, suitable for 1 or 2 gentlemen; garage; private home. 311 S. Kingsley Dr. WA. 4723.

HANCOCK PARK, well furn. room; in priv. home, twin beds, Wilshire bus, "R" car. 458 S. Orange Dr. WY.5874

PRIVATE home, rms. with kitchenettes optional; $22 & $16. J. W. V cars. Ladies. 1206 W. 30th st. RE. 2933.

LOVELY front rm., twin beds, also large rm. near bath for 1 or 2. $15 ea. 620 S. Oxford. WA. 8642.

NEWLY furn. rms., very reas., for bus. people, brd. opt. 3538 Dayton. CA. 8266.

$20—Pleasant front rm., private home. 618 S. Bonnie Brae. WA. 8794.

$3 & $4 Catalina, adj. bath, cont. h. w. Pk. Ph. serv. 1135 Catalina. P car.

LARGE fr. rm., adj. bath, home privl. Park. space. Gentleman. OR. 0220.

$3.50. CLEAN outside rms., ph. M car ½ blk. Free pkg. 841 W. 49TH ST.

ROOM & bath in exclusive private home. Garage available. WA. 0539.

NICE clean rms. & apts., $3 up. Hot & cold water in rooms. 931 Winfield.

TO LET—HOTEL—

Rooms —19-H

SOMETIMES YOU SPEND TOO MUCH AND FIND OUT THINGS YOU'RE SORRY TO KNOW. NO "REGRETS" in a room at the "HOTEL BARBARA." WEEKLY RATES AS LOW AS $6. The "HOUSE" that "JACK" Dempsey "BUILT." WEST 6TH AT WESTLAKE.

$1 DAY—$5 WEEK
HOTEL ELMAR
235 S. HOPE ST.
Quiet, modern.
Beautiful garden and patio.
Dining-room, ballroom.
Garages.
7 mins. walk to business center.

HOTEL PARKWAY

So. Coronado at 7th. Every modern convenience. 100 rooms. Ten min. to downtown. Lowest summer rates. Day, week or month. DUnkirk 1174.

$7

per wk. & up. 100% private baths. Hotel La Tosca. 339 So. Figueroa.

$25 MO. Outside rooms. Beaut. garden.

New Hotel Grauman

Nr. Jr. Coll. 675 N. Kenmore.OL.2191

$1.50 DAY, $7 WEEK UP—Close in. BELMONT HOTEL, 3RD & HILL STS. Beautiful patio and lobby. Every room with bath or shower.

$1 Day—El Rey Hotel

$4-$10 wk. New 10-story fireproof. 511 E. 6TH ST. ME. 5321.

ELK HOTEL

$1 day, $5 wk. up. Newly furn., mod., cool, quiet. 947 W. 6. PA.4393

HOTEL MELROSE, 120 S. GRAND 24 HRS. SERVICE, FREE PARKING. PRIVATE BATH, $7 UP. DETACH. BATH, $4 UP. MU. 5236.

$7 WEEK up with private bath. Victor Hotel. 616 St. Paul st. 3 blks. west of Figueroa. Quiet naborhood. Close in. TR. 2472

$5 WK. OUTSIDE RMS. $7 BATH

Balboa. 1221 W. 7th St.

Walk dist. Bdwy. or Westlake Park.

$5 WEEK UP. BRAND NEW CASTLE HOTEL. 1430 WRIGHT. 2 blks. from Figueroa. Walk. dist. Large rms. Garage, $4 mo. WE.6716.

$5 WK. BEAUT. OUTSIDE ROOMS. Spac. lobby. Hotel Oviatt. Pico and Flower. 10 min. walk 7th & Bdwy.

$5 AND $7 WK. with baths. Close in. Imperial Hotel. 919 S. Grand ave. HOMEY. Splendid beds.

$4.50 WK. CALIFORNIA HOTEL. 435½ S. BROADWAY. MU. 6646. Quiet hotel in business center.

$5 WK.—Large light airy rms. Nice lobby. MORRISON HOTEL. 1246 S. Hope. 10 minute walk 7th & Bdwy.

$5.50 WK. UP. RIGHT DOWNTOWN. CLIFT HOTEL.

All outside rooms. MU. 8337.

$5 Downtown $8 Bath

Morgan Hotel. 629 W. 8TH ST.

$10 wk. Hotel Traymore

100% bths. shrs. 3206 W.4 st. DU.7201

$5 Wk. Dntwn. $7, Bath

ADDINGTON. 735 S. HOPE ST.

$7 WK. NEW JEAN HOTEL—$9 WK. Mod., steam heat. 840 S. Flower st.

TO LET—ROOMS—

And Board —19½

$10 TO $16 WEEK. Lovely American plan residential hotel. Westlake district. Beautiful view of the mountains. Attractive single and double rooms. Some private baths. Sleeping porches. Free parking. Very spacious parlors, cards, music and dancing. D cars. 2000 MIRAMAR ST.

IN very exclusive guest home, beautiful restricted district, large room & sleeping porch, also room with private bath, twin beds, unsurpassed food, good service, cultured, homelike atmosphere. References required. EM. 8063.

BEAUTIFUL CORNER ROOM, BATH, SHOWER, DRESSING RM., IDEAL HOME COOKING, NEAR AMBASSADOR. LOCATION UNEXCELLED. PHONE DU. 6275.

JUST OPENED
$35. GRAMERCY PLACE. $50.
Singles, doubles, home cooking. Gar., park. space, 2 baths, shr. 1824 S. Gramercy Pl. Ph. RO. 5253.

Garland Hall Hotel

726 S. Garland, nr. 7th. 3 blks. W. of Figueroa. $10-$15 wk. Beau. furn. Shwrs., radio, homelike atmosphere.

MIDDLE-aged or refined young people desiring beautiful home for rent & harmonious surroundings. Home cooking. 917 W. 30th st. AT. 5654.

$50—Exclu. W. Adams Heights, home, large front rm., twin beds & single rms., bath adj. Newly & elegantly furn. 2036 S. Oxford. RO. 6452.

RM. & bd. to elderly people in lov. old home, practical nurse, $50 to $75 mo. 1115 S. Hoover. DU. 0694.

ATTRAC. rm. Reas. Piano. Priv. home. Wil. dis. S car. 408 N. Oxford. HO. 5685.

$10—IVY LODGE; beautiful rms., music, cards. Ph., park. 1933 Ocean View Ave., nr. Westlake Pk. D car.

PRIVATE HOME, LIBRARY, PIANO, GARAGE, EXCELLENT FOOD. 1017 ELDEN AVE. DU. 2327.

$35-$40-$45. Lovely private home for business men. Large billiard room. Gar. & park. 953 MENLO. DU. 5335.

ATTRACTIVE rms., 1st class meals. 626 S. Alexandria op. Amb. EX.6294.

$10 UP. Front rm., home cooking, free pkg. 1318 W. 3rd st. TU. 3672.

LARGE double, twin beds, priv. bath, exc. mls. 515 S. Alexandria. EX.1850

SINGLE or dbl. rm., home privl., piano. 112 S. KINGSLEY. WA. 7408.

NURSE has sunny sgle. rm., bath adj. $50. Most any case. UN. 9414.

$35—LGE. front rm., suit 4 boys. Sgl. rms. 850 S. Westlake. WA. 1500.

$8.50 WK. & up. Nice rms., good meals. Pk. space. 3300 S. Figueroa.

HOME cooking, tile baths & showers. Reas. WA. 5218. 698 Wilshire Pl.

ATTRAC. home, 1 or 2 refined bus. girls. Refs. 115 N. Coronado. FI.3737

$50. LGE. airy rm., twin beds, adj. bath, excel. meals. 550 S. HOBART.

Rooms, Board for Children—19½-H

NICE playground, mother's care. Rm. parents. 106 N. Alexandria. S car.

BOARD for 1 or 2 children, rm. for parent, nr. school. RO. 8335.

EXCELLENT care children, nice yard, good food, room parent. RO. 7196.

TO LET—HOUSEKEEPING

Rooms —20

$25. NEW airy rm., kitchen & bath, separate ent., quiet artistic home, near Angelus Temple. DR. 1024.

$3, $3.50, $4, spec. mo. rates, newly dec. rms. cont. hot wat. everythg. furn. Parkg. Walk. dist. 1137 W. 1st

$17—Clean rm., kitchenette, everything furn. Parking space. 1851 W. 22 st.

$17—Clean rm., kitchenette, everything furn. Parking space. 1851 W. 22 st.

2 SUNNY rooms, gas, lights & phone; care for child during day. AT. 9356.

$3.50—Lge. rm. & kitch., 2 beds, gas, lts., ph. 2-3 cars. 2627 Orchard.

$7.50 up. Free phone & parking, walk. dist. 1139 W. 7th st.

3 LIV., din. rm. & kitch., 2 beds, gas, lt., pk. $12. 1459 W. 29TH ST.

$3.50 up. Hskpg. & sleep. rms., newly dec. 345 Clay st. 1 blk. 4th & Hill.

$4.50, AIRY rm., everything incl. Walk. dist. N & L car. 1007 S. Union

$3.50—Sun. slp. R.; hskpg. $5. Free ph. Pkg. Nr. M car, bus. 2814 S. Flower

$4 UP. dbl. & sgl. apts. & hskpg. rms. Everythg. furn. Parking. 1500 W. 20.

LGE. airy hskpg. rms. $4. Walk. dist. N & L car. 1610½ W. 10. EX. 6460.

TO LET—APARTMENTS—

Furnished

Miscellaneous —21

THE NELLMAN

624 SO. BERENDO at WILSHIRE. Triple, Double and Bachelor Apts. Quiet and cool. Ideal home for summer. Twin beds with Beauty Rest mattresses. Large Dinettes. R-B-V cars. 3 busses on Wilshire.

SUMMER RATES PREVAIL.

PHONE YOUR WANT-ADS TO THE TIMES. NO CREDIT ARRANGEMENT NECESSARY. COURTEOUS, EXPERIENCED AD-TAKERS, DAY AND NIGHT, WILL HELP YOU WITH YOUR COPY IF DESIRED. MEtropolitan 0700.

CHESELTON APTS.

Extra large singles. Frigidaire, service, extras. $40 up. Westlake dist. 923 SO. PARKVIEW. DR. 0876.

$30 Up. The Mayflower

BEAUTIFUL new singles, dbls. Overstuffed furn. Elevator. Tile features. Very desirable. 301 S. Lake st. D car.

$35, $40, $45 SGLS. $57, $75 DBLS. New, smart & comfortable. Everything included. Close in. A snap. 214 S. CHESTNUT ST., GLENDALE.

$35—New single apts. Overstuffed furniture. [illegible]

ANNOUNCEMENT

The following subdivision of Rental Columns will enable Times' readers to more quickly locate the place they want to rent.

West and Northwest

Includes all west of Main street and all sections north of Jefferson street—West Adams, Pico Heights.

South and Southwest

Includes all south of Jefferson street and west of Main street—Vermont Square, Manual Arts, Angeles Mesa, Goodyear district, etc.

East and Southeast

Includes all east of Main street and south of Mission Road—Hollenbeck Heights.

North and Northeast

All north of Mission Road and east of Glendale Boulevard—Elysian Park, Highland Park, Lincoln Heights, Garvanza, Glassell Park, Huntington Drive.

TO LET—APARTMENTS—

Furnished

Miscellaneous —21

STEP FROM YOUR CAR

in the basement into the elevator up to your HOME in the beautiful

GLEN ABBEY

A Monterey card room, lovely lobby. MAID AND JANITOR SERVICE. 225 E. Garfield, Glendale. Doug. 8818

NEW GLEN-AIRE APTS.

Every modern convenience, maid service, modern furniture. New brick building. Rates very reasonable.
139 S. BELMONT
1 block south of Broadway, Glendale

NOW JUST WHAT YOU WANT.

The New Glen Ellyn Apts.

Bachelors—Singles—Doubles. Near Colorado and Central. 337 W. Elk, Glendale. Douglas 6916.

CONROY APTS.

Right in center of Glendale. New brick, single apartments, maid service. Kelvinator. $35 up. 232 S. Kenwood, Glendale.

The New Casa Del Mar

Apts. at 306 S. El Molino in Pasadena are now open. The newest and most beautiful you ever saw, maid & janitor service & Kelvinator.

$32.50—VERY BEAUTIFUL—$40 New large ovstfd., tile shwr., dinette, homey, everything desirable. MIDWICK—306 W. 23RD ST. Close to colleges, Scientist Church, Auto Club, markets, U car. WE.6668

$5 WK. UP. Mod. dbls., close in, priv. bath. QUEEN APTS., 329 California.

West and Northwest —21-A

THE WINDSOR APARTMENT HOTEL

OPPOSITE AMBASSADOR HOTEL
HEART OF WILSHIRE DISTRICT

Single & double apts. Each apt. an individual home. Every appointmt. necessary to render first-class service. Dining room, commissary.

SEQUOIA APTS.

A golden rule place among the trees and pretty homes of Hollywood hills. New, modern, homelike. A quiet restful spot—our manager radiates good cheer and is devoted to the interest of guests. Nr. shops, tea rooms, amusements. Single apts., $55 to $75; dbls., $75 to $90; bachelor, $35 to $40. Take Hollywood car to No. Alexandria, go north one block.

CLOVER ARMS APTS.

333 S. CLOVERDALE. OR. 2778. $65 up. Beaut. dbls., exceptionally spacious. Closets, real bedrm., dbl. or twin beds. Electric refrig., gas, light, phone, maid service included. Car & bus service. Wilshire district.

NEW CHARLOU APTS. Walking Distance

Large singles & doubles. Luxurious, quiet & refined. The finest close-in apts. at reas. rates. 831 Green ave. at 8th, bet. Valencia & Union.

DELPHENE MANOR

1240 4TH AVE

Brand new spacious singles and doubles with twin beds, beautifully furn. Refined atmosphere. Radio connections. Frigidaire. Elevator, maid service.

BROWNLEIGH

836 ST. PAUL AVE. D CAR
2 BLOCKS WEST FIGUEROA.
Spacious modern singles & doubles. Quiet, airy, light. Refrig. Maid serv.

THE STEELY

Near good school & only one single and double left. First class brick bldg. Steam heat. 2222 MAGNOLIA. F or red car to Magnolia.

MARGOT APTS.

Beaut. new singles, doubles & hotel rooms, one block north of Young's Market, 7th & Union. Walk. dist. 1616 INGRAHAM ST. EX. 6882.

$35 Bieber Apts. $42.50

Beautifully furn. single apts., gas, lights & maid service incl. N car to 9th and Vermont. Walk 1 blk. west to [illegible] NEW HAMPSHIRE.

Mariposa Lodge

Unique up-to-minute 3 & 3-rm. apts. Golf course, water garden, sep. ent., elec. refrig., janitor serv. Gar. Off Santa Monica. 1014½ N. Mariposa.

BONNIE LEE APTS.

$50 to $125. 6-story new, modern apartments. Wilshire dist. Choice apts. still open. Hurry. 840 South HOBART. Phone DR. 9779.

1332 SO. HOPE STREET

New modern, fireprf. downtown apts. "Save time, lengthen life." Fine appointments and moderate rates will surprise you. Don't delay. WE. 7777.

CARTHAY APTS.

Doubles & triples, $80 to $133 incl. phone & all extras. 6128 WILSHIRE BLVD. at Fairfax. OR. 3326.

OXFORD APT. HOTEL

608 S. St. Andrews, ½ blk. Wilshire. Sgls., dbls., bachelors. Maid service. Low rates. WA. 1552.

$50 BEVERLY VIEW $75

Singles, doubles, twin beds, 2 baths, shower, col. tile, Spanish furnish. Frigid. 302 N. Alexandria at Beverly.

$75—4 Large Rooms

Clean homelike apts., bedrm., extra bed, lights, gas, maid serv., incl. 3607 W. 6TH ST., COR. HOBART.

NEW DOUBLE APTS.

Furn. or unfur. $40 & up incl. Frig., gas & elec. Wilsh. dist. Hurry! 119 N. Swall Dr., L. A. CR. 5819.

ROYAL PALMS APTS.

$45-$65. Just opened! Most luxurious. Many exclusive features. Extras incl. 1518 S. WILTON PLACE.

2 BLOCKS FROM BILTMORE HOTEL

$30 Up. La Belle Apts.

Clean; dress. rm., big kitchen, rms. $30 up, day, week or mo. 630 W. 4th.

$30 Up Palace Arms

Also wkly. rates. Lge. new sgls., ostfd., tile bath, ext. incl. Nr. Beaudry & Sunset. 1170 Bellevue. MU.0443

ADAMS HEIGHTS

DOUBLES & BACHELOR SINGLES
All extras incl. Very reasonable.
2 & 3 CARS. 2539 4TH AVE.

$50 DOS PALMAS $125

Includes light, gas, refrigeration service, laundry, phone, garage. 201 S. Bonnie Brae at Miramar.

3 RMS. Great distinct. $43-$55-$60. 1 blk. car. 10 min. dntn. Magn. viw. Refrig., garage, janitor serv. New. 1548 CERRO GORDO ST. OL. 8671. YE HUNTING LODGE.

$55 Up Rossmoyne Apts.

Singles & doubles, with dinette, lge. and comfortable; light, gas, phone & Frigidaire free. 119 S. Berendo.

$37.50. NEW BLDG. FRIGIDAIRE. O'stuff., dinette, shower, wkly. serv. Close in. Lt., gas, park. incl. C-D car. Alverstone Apts. 443 S. Hartford av.

THE ARMITAGE

345 SOUTH HOBART. EX. 3365. Singles, doubles, Frigid. Except. serv.

Wilshire Place Apts.

2892 WEST 7TH STREET
Sgls., Dbls. Elec. refrig. Maid service

ALLENDALE ARMS

3972 W. 9TH ST. AT NORTON
Singles & doubles. Strictly modern.

$50 THE PELLISSIER

Beautiful singles. Frigid. free parking, extras incl. $17 S. HOBART.

BEAUTIFULLY furn. apts. $175 to $250. In exclusive neighborhood. large living-rms. 2 bedrooms, elec. refrig. 620 So. Ardmore. EX. 2576.

JORDAN FOR WINTER

Steam heated, brick, sun, outside apts. $30 up. Lite, gas. 361 S. Bixel.

$35. NEW BLDG. CLOSE IN. O'stuff., dinettes, shwrs., wkly. serv. Lt., gas incl. Close in. Mulvey Apts. 441 S. Hartford. C. D car. Pkg.

$130—RUTHONIA APTS.—$140 REDUCED SUMMER RATES. 2 choice apts. left; 2 bedrms., all ex. incl. 341 S. Gramercy. EX. 7785.

National Wilshire Apts.

4-room suites, $90 per month. Cor. 9TH & ST. ANDREWS.

ATTRACTIVE sgl., walk. dist. $25, bus. people. 1318 W. 4TH ST. VA. 1854.

$35. LGE. single. Light, gas incl. Hot water, gar., ph. 1768 W. Adams.

4-RM. apt. Beaut. furn. $65. Gar. 142 S. Doheny Dr., nr. 3rd. OX. 2434.

$17-$23-$26—Attr. airy sgls., clean, cmf. 2, 3 cars. Adlts. 1794 W. 24 St.

LADIES only. $25 and $30 mo. [illegible]

TO LET—APARTMENTS—

Furnished

West and Northwest —21-A

"LA SEGOVIA"

Wilshire's Most Exclusive & Ultra Modern Apt. with Garage
Now Open
Doubles, 4-rm. Triples
and a Few Singles
Now Ready for Your Inspection
849 S. GRAMERCY DRIVE
SINGLES $60 UP, DOUBLES $100 UP

LA CASIANA

579 N. KENMORE

Unexcelled location, service and convenience. Spacious lobby and music room offer comfort and entertainment. High, dry, sunny and airy, with beautiful views making living a pleasure, 5 minutes to Hollywood, 10 minutes to Broadway or 3 min. to Ambassador and all at reasonable rates. Singles & doubles.

$60 & $100 UP

MRS. MAIE WARD, MGR. MO.12090

Oliver Cromwell
Apartment Hotel

418 S. NORMANDIE

A Particularly Smart Place to Stop. Day, Week or Month.

THE ASBURY

2505 W. 6TH ST.

Beautifully furnished single, double and triple, soundproof apartments. Overlooking Westlake Park. Complete electric equipment. Frigidaire, commissary, bridge roof garden, patio, garage. Daily service. Attractive rates: day, week or month. DU. 9001.

HANCOCK PARK APTS.

Bus to university. New, up-to-date well furn. A golden rule place. Large sunny rms., big closets, mt. view, nr. Wilshire shops & tea rms. Homey atmosph. Mgr. very alert, believe good service & good cheer go together. No exposure. Persons alone, good people, come & make your home with us. At Cloverdale & 4th st., Wilshire bus or car to 3rd st.

$40 Lisbon, 2955 W. 8 St.
Carmel, 2723 San Marino
$30 Breneil, 2820 W. 8 St.

Sgls., dbls., showers. Some twin beds.

El Patio Apartments

114 So. New Hampshire

Beautifully furnished double apts. with bedroom and dinette. Sun bath booths on roof. Refined atmosphere.

WILSHIRE DISTRICT

If you are looking for a quiet double apt. with private garage, we have it: large living-room, bedrm., kitchen with dinette, beaut. furn. 238 S. ALEXANDRIA AVE.

ROCK APTS.

Sgls., dbls. $32.50-$50. Located in beaut. Wilshire dist. 910 S. Mariposa.

520 S. CATALINA ST. Comfortable, sunny double & single. Reasonable. Gas, light, garage included.

$32.50 up. Sgls. & dbls., nr. Westlake Park. Srv. amusement rm. Turquois Apt., 631 S. Bonnie Brae. H-R-D car.

SGLS. & dbls. $27.50 up. Steam heat. Close in. Free parking. MARIPOSA APTS. 1343 Shatto st. D car.

WILSHIRE TERRACE, 3 RMS., 2 bedrms., soundproof, with gar. 1 blk. of Westlake Park. 404 S. Alvarado ave.

$40—HILLSDEL APT.—$45
New singles, Span. furn., Frigid. Extras. 448 S. Lake at Wilshire Park.

$40. Charles Apts., lge. min. gas, lt. incl. Walk. dist. L.A. Jr. Col. Ideal for prof. & stud. 1346 N. Berendo.

$55 Up—Sgls. & Dbls.

New apts. 407 S. Gramercy Pl.

NEW sgls. & dbls. $45 & $60. Frigidaire, gas, light & phone incl. 1143 S. New Hampshire. DR. 9315.

NEW. Richmond, 2619 Leeward ave. Beaut. large sgls. Frigid. Refined atmosphere. Nr. Lafayette Pk. $45.

$35. COLONIAL, 3-rm. piano, [illegible] N. Lake. O car. DU. 4002. AN.6222.

$4 UP—Rex Apts. 811 Diamond, blk. N. of 1st, w. of Figueroa. (Auto Pk.)

$40 UP. Just open. Frigid. Ambassador dist. [illegible] cars. 934 S. Ardmore.

NEWLY DECORATED SINGLES & DBLS. 2423½ S. HOPE. M. J cars.

EMPRESS. Mod. stm. heat. H. R. S & D cars, off Valencia. 1337 Shatto st.

SGL. apts., close in. $25 & $30. 3317 Lariana Dr. ½ blk. Sunset. OL. 6167.

$25 UP. YULE APTS. Steam heat. overstfd., airy, lobby. 1243 W. 6th.

$30—3 RMS., furnished, and garage. Adults. 1624 W. 38th st. [illegible]

$25-$35, airy sgls. Chamberlain Apts. 1326 Maryland st., nr. Bixel. D car.

$3.50 UP. IDAHO APTS. 2 & 4 rooms. 444 NO. FIGUEROA ST.

LOVELY single, tile features, block S car. $35. 138 S. Manhattan Pl.

$42.50. BEAUT. cor., service & extras. Nr. Ambassador. 932 S. MARIPOSA.

PATIO ANDALUZ SPANISH, sunny, 2 rms. $30. 201 N. NORMANDIE.

APT. AND sleeping rms., nicely furnished, reas. 2963 W. 15 st. RO. 5795

$5 UP. Clean sunny apts., priv. bath, ostfd. Close in. 216 N. BEAUDRY.

$35 & $40. SGL. & dbl. apts., nr. Westlake Pk. 1811 WILSHIRE BLVD.

Hollywood —21-W

ATTRACTIVE
Elegantly Furnished
INCLUDING
GAS, ELECTRICITY
LAUNDRY, FRIGIDAIRE
DAILY SERVICE &
WEEKLY CLEANING
IDEAL APARTMENTS
SOME WITH TWIN BEDS
IDEAL LOCATIONS

Singles $50
NINON APTS.
5712 La Mirada
NEAR SANTA MONICA BLVD. AND WESTERN AVE.

Doubles $80
RICHARD APTS.
1632 N. Normandie
JUST SOUTH OF HOLLYW'D BLV.

IN HOLLYWOOD—
THE KENSINGTON

At 1825 N. Kingsley
Offers
LUXURY, SAFETY, ECONOMY
in a Class "A" fireproof bldg. with its own garage and superbly located between Hollywood Blvd. and Franklin; gorgeously furnished throughout by Barker Bros., in the smart new modernistic motif. Sgls. start at $70 including garage.
Mrs. Seymour, Mgr. Tel. HO. 8014.

FOR those who demand refined, beautiful and unusual surroundings. WE OFFER

SOMERSET APT. $65 UP

IN HOLLYWOOD
24-HOUR SERVICE. UNEXCELLED BACHELOR APTS. FREE LIGHTS, GAS, GARAGE, PRIVATE PARK. SUN BATH BOOTHS ON ROOF. 6075 FRANKLIN AVE. HE. 4161.

CASSIL ARMS

All outside apts. Bright, sunny, elegantly furn. Bet. Hollywood and Sunset Blvds., in heart of Hollywood near all theaters & mkts. 1520 CASSIL PL., 1 blk. So. of Hollywood Blvd. & Cherokee. HE. 4228.

THE EL CAPITAN

Do you want the most for your money? Doubles, luxuriously furn., extra lge. rms., twin beds, Frigid. $65 up. All extras incl. 5737 Franklin ave., corner Taft. GR. 9497.

$45 Up—Mar Beth Apts.

Brand new large singles. Inc. lights, gas, Frigidaire and maid service. JUST OFF WESTERN, S CARS. Children allowed. 5607 Virginia ave.

BLACKBURN APTS.

BEST IN HOLLYWOOD

24-hr. switchboard, md. serv., soft water, Frigid. Sgls., dbls., 2 baths. 1805 N. Wilcox, cor. Yucca. GR.5151

$30

Dandy singles and doubles. Gas, light included. 849 N. Sycamore. 1 block east of La Brea. GL. 9974.

$35 LOLITA $55

New, up-to-date, Frigidaire. Good car service. Extras included. 4009 Melrose, E. of Vermont. MO. 18936.

$45 DORCAS APTS. UP

320 No. Ardmore. New, modern. Frigidaire. Delightful apts.

SPANISH COR. APT.

Cool, new, quiet. Artis. Real bedrm. 1220 N. Orange Grove. GR. 5762.

FRANKLIN Ave. 3-rm. single furn. apt., near Vermont. Private entrance. 3 side exposure. Ph. MO. 19530.

$50 TO $75. Los Feliz district, new, beautifully furnished doubles: Frigidaire [illegible]

TO LET—APARTMENTS—

Furnished

Hollywood —21-W

WARWICK APTS.

109 N. Sycamore. Fire & soundproof. Will sublet 3-room apt., beautifully furnished. OR. 3481.

BEAUT. furn. front dbl. $75. Frigid., steam heat. 1316 N. Normandie.

South and Southwest —21-B

$50—EDGEPARK APTS.—UP
New Spanish throughout. Frigidaire, showers, tile baths, dinettes. Nr. E. M. V. U cars.
3977 MENLO AVE.

$35 UP FINN APTS.

504 W. 41ST DR. Cor. Figueroa. Singles, doubles, light & gas, elec. refrig. M. F & W car. Figueroa bus.

$50—3 lg. elec. rms., extra beds, frpl., balcony, park view, steam heat, shw. billiards, carpet, drapes, overst'd. St. James Park No. 40. 1 blk. W. of Figueroa, N. of Adams. WE. 7483.

$45—Aline Apts. NEW. Frigid. Most beautiful st. in L.A. Elegantly furn. 1081 BROWNING BLVD., nr. Santa Barbara & Vermont. E-M-U-V cars.

SUNNY dbl. & sgls., tile shower, dinette, elec. refrig., serv. 4 cars, bus. LEEDS APTS. 3901 S. Hobart.

$30. NICELY furn. 3 rms., bath, gar., gas, lt. pd. 1212 W. 37 Dr. BE.6445.

$30. SINGLE court apartments. Gas & light. 1108 W. 37TH DRIVE.

East and Southeast —21-C

3-RM. lower, $18. Upper, $20. Newly dec. 976 E. 32nd Pl. BE. 3308.

TO LET—APARTMENTS—

Unfurnished —21½

BEVERLY-SYCAMORE
UNFURNISHED
APARTMENTS
OF 7 ROOMS

Beyond question the most attractive apartments in Los Angeles, embodying every modern feature — sunlight on three sides. Each apartment a corner. Your inspection cordially invited. Attractive rates under lease.

BEVERLY-SYCAMORE
308 No. Sycamore. Whitney 5407.

EL MONTALVO

FIREPROOF
MARIPOSA AVE., COR. 2ND.
Distinctive homes for Permanent guests. 3-4-5 Rooms.

WARWICK APTS.

109 N. SYCAMORE, CORNER 1ST. HEART OF HANCOCK PARK. Fireproof, soundproof, subterranean garage. Lease expiring on one 3-room and one 4-room apt. OR. 3481.

WILSHIRE DISTRICT

Large 3-rm. unfurnished apt. with garage, large living-room, bedroom, kitchen with dinette. Frigidaire. 238 S. ALEXANDRIA AVE.

NEVER OCCUPIED. 4 3-rm. apts., accommodate 4 or 6 people, $45-$55. Incl. Frigid. & hot water, bus & car [illegible]

[illegible]

TO LET—FLATS—

Furnished

[illegible]

Hollywood —22-W

5-RM. upper mod., well furn. 1621 N. Argyle. HE. 3462. GR. 3673.

5 RMS., 2 bedrms., twin beds. So. exposure. $60. 2107 N. Vine. HE. 9094.

5-R., new dec., 2 beds, slp. pch., gar., nr. foothills. 2614 Franklin. HO. [illegible]

5-RM. lwr. beaut. furn. gar. MO. 18248. HE. 8838. 5277 Sunset Blvd.

South and Southwest —22-B

5 LOVELY rms. $65. Near high school and university. 633½ W. 49 Pl.

4 LARGE rms. Well furn. Ostfd. Extra bed, gar. $45. 882 W. 47TH ST.

4-R. dup., real home, exceptionally furn. $30. 2 bds. gar. 1231 W. 51 St.

$37.50—BEAU. furn. 4-rm. real home. Adl. Gar. Ph. Wat. free. 210 W. 52 Pl.

$45—NEWLY furn. stuc. flat. 3 beds. Jan. serv. 1025 W. 38 st. UN. 6070.

TO LET—FLATS—

Unfurnished

West and Northwest —23-A

5 RMS. $45. New upper So. gar. A HAPPY PLACE TO LIVE. NO FOOLING HERE. Wonderful view. 832 Hyperion ave., near cars. MO. 11712.

5 ROOMS and garage. Newly decorated. New Hampshire nr. 4th. $50. Call 609 So. Vermont or DU. 2600.

5-RM. just completed, unique design, unit heat. Frigidaire. Adults. Desirable loc. 1720 Westmoreland Blvd. Key at 1712 Westmoreland Blvd.

5-RM. unfurn. near Wilshire Country Club, beautifully finished, unit heat, Frigidaire, 2 tile baths & showers. 544 N. ROSSMORE.

5-RM. upper, most excellent flat in city. Hand-dec. walls, tile kitchen & bath, unit ht., gar. 833 S. Marino[illegible]

5 BEAUT. rooms. Gen. Elec. refrig., U. ht., gar. 850 S. Catalina. RO.8000

5 RMS. duplex, brk. nk. Quiet loc. Gar. $65 mo. 943 S. St. Andrews Pl.

5-RMS. Los Feliz dist. $50. Redecorated. 4301 Avocado st.

5-RM. upr., tile bath, shwr., firepl. Adults. 4321½ S. Norton. WA. [illegible]

5-RM. mod. flat with gar. 4333 W. [illegible] st. AN. 1940 or WH. 1535.

5 RMS., upper or lower, mod., gar. $45. Close to schls. 2326 W. 18 st.

5-RM. new flat. Frigidaire, gar. 1328 Ridgeley Dr. WY. 6656. CH. 4379.

5-RM. beaut. upper. $55. W. Adams dist. Nr. cars. 2322 3rd av. RO.2745.

5 RMS. $45. Wlsh. Mod. E. exp. Line new, mah. finish. 3868 W. 8. FI.0391

4 LARGE RMS. A BEAUTY. JUST HATE TO LEAVE. ADULTS. $55. 1912 7TH AVE. WASHINGTON CAR.

4-RM. beaut. sunny upr., slp. pch., with wall bed, bath, shower, gar. $50. 2838 LEEWARD.

4 EXTRA large rms., beaut. lower, modern, garage. Fine location. $45. 1810 S. HARVARD BLVD. W CAR.

4 RMS. 312 N. Mariposa. New, Frigid., beaut. deco. Sunny view loc.

4-ROOM, large, sunny, $32.50. Adults. Call afternoons. 914 1-4 W. 17 st.

4-RM. mod. upr., gar., reas. 1919 S. HARVARD. RO. 0348. L car.

4 COZY rms., lower, $25, close in. 1428 W. 18th st. FI. 0778.

4-RM. flat, mod., $28.50, 4-rm. house $27. 1426 LEMOYNE.

4 & 5 R. & sun R. 303 S. Westminster. Hdw. flrs., tile bath, sink. OR. 7451.

4 RMS. $45. New upper, east, north exp. Tile shower. Gar. 1612 W. 38 st.

4-RM. modern, $35. 2500 Toberman st., nr. W. Adams and Hoover. U car.

4-RM. upper, beaut. hand decor. Frig. 120 S. Edgemont. WA. 8309.

4-RM. upr. Newly dec. Ex. bed, porch. $30. $32.50. 1911 W. 23RD ST.

3-RM. $30. $32.50. $40. Upper & lower. Hi-class flat, close in. 2310 London, near Rampart. DU. 9097.

3 & 2-rm. upper modern, furn. or unf. Extra bed. $25 up. MO. 18118.

3-RM. new sunny flat. $40. 1337½ N. Highland. N. of Pico.

3-RM. upper, newly dec., tile features. $30. 2 adults. 117 N. Alexandria.

COR. 4-ROOM FLAT, DESIRABLE FOR SEMI-BUS. RENT $40. OPEN TO INSPECT. 1330 So. Western.

$45 & up. 3 & 4 rms., bed & range, janitor serv. 3 blks. W. of Hoover. 2317 W. 12th, cor. of Elden.

SELECT 4-RM. GAR. ELEC. REFR. 178 N. EDGEMONT. HE. 6794.

Hollywood —23-W

5-R. attractive front upper, Frig., tile feat., shwr. ½ blk. No. Hollywd. Blvd. 1750 N. Bronson. HO. [illegible]

5 rms., 2 bedrms. & bath upstairs. Electric refrigeration, garage. Nr. Fairfax High. 7317 W. NORTON.

5-RM. lower, new, $50; Los Feliz dist. Frigid. gar. 4420 Prospect. [illegible]

[illegible]

9-R. JOHN ALDEN. EXCL. HOME. 4 bedr. 2 baths, top floor. Service. 484 S. Lafayette Pk. Pl. FI. 0415.

7-R. lower duplex, 2 baths, Frigidaire, unit heat, real fireplace, patio, double garage. $75. WY. 3928.

7-RM. upper duplex, 3 lge. bedr., 2 tile baths, unit heat, Elec. refrig. $140. W. 6TH ST. OX.4814. Eves. OX. 4381.

7-RM. brand new upper flat, $70, 2 baths, shower, unit heat, Frigidaire. 1829 S. VERDUN AVE.

7 & 6 rms., unit heat, Friz., gars. 333 S. New Hampshire, 3 cars. EX.3647

6-RM. corner, tile kitch. & bath, Frig. Daily maid service. Gar. Adults. WA. 5229. 206 S. NORMANDIE.

6-R., suit. for subletting, 1 rm., accom. 6, new dec., yard, gar. Just so. Pico on Hobart. Reduc. $45. RO. 4657.

6 RMS. GAR. NEWLY DEC. $50. VIEW. NR. SCHL. 5c FARE. 1401 LAVETA TERRACE. FA. 3048.

6-RM. upper, mod., with gar. $40. Close in. 1644½ S. Magnolia.

6 LARGE rms. cor. flat, gar. 100 N. Mariposa. Cor. 1st. WA. 9408.

6-RM. ATTRACTIVE COR. DUPLEX $65. 2852 S. DETROIT.

5 rms., 1 WEEK FREE RENT. New So. lower, beaut. dec. Gar. Nr. stores, cars & school. 2607 3RD AVE.

5-RM., mod., bkfst. rm., gar., upr. so., janitor serv. $65. 131½ S. Kenmore.

5-RM. new flat, fine location. So. Plymouth Blvd., off Pico. WH. 6550.

5 RMS., nearly new flat. 1126½ W. 17 ST. Key at 1124. With gar. $50.

5-RM. upper sunny. Garage. Locker. Janitor. 1922 S. Western Ave.

5 RMS. Gar. just off Holly. Blvd. 1719 N. Wilton. $55. Call Sec. Bk. FA.2771

5 LARGE rm. upper, $45, good view. 1309 Mohawk. DU. 6340.

5-RM. upper, gar. $40. 2939 W. 14th st. P car to Western.

5-RM. upper, gar. $40. 2939 W. 14th [illegible]

MOVING, TRANSFER—

[illegible]

TO LET—HOUSES—

Furnished

West and Northwest

[illegible]

WRIGHT AND BECKER

[illegible]

[illegible]

6-rm. [illegible] 3 baths [illegible]

7-rm. Span., 2 bths. Frigidaire, gr. piano [illegible]

MISS BUSH

CHELEW & HOIT

3841 Wilshire Blvd. DRexel 4398.

10-RM., 3-bth. beaut. home, never rented, 6 mo. to yr. $400
9-rm., 3-bth. Windsor Sq. $300
320 So. Mariposa, 10-rm., 3 bths. open for inspection $300

DU. 3300. MISS WOOD.

LAACK & WILLIAMS

3739 Wilshire Blvd., nr. Western

10-RM., 3-bth., Westwood. [illegible] patio, Friz., Orientals, gr. piano, unit heat, gardener incl. $350
8-rm., 2-bth. Hancock Pk. $250
8-rm., 2-bth., nr. Wilton Schl. $150
All late listings. Ph. Mrs. Meyer.

The Henry de Roulet Co.

Wilshire at Western. DU. 4400.

10 RMS., newly furn., 2 baths, dbl. gar. $200. 224 S. Occidental Blvd.

8 RMS., beautifully furn., double garage, choice location. $250. 908 N. Foothill Rd. Bev. Hills. OX. 1727.

9-RM., 2-story stucco, 4 bdrms., 3 baths, Frigidaire, unit heat, oriental rugs. $300. OR. 6704.

6 sunny rms., comf. furn., 2 sleep. pchs., 2 baths, 4 gar. Home or inc. Reas. Call 9 to 12. 119 N. Hobart.

6-RM. stucco, 3 baths, exclusive loc. Very reas. RO. 9283, forenoon.

6 RMS., 3 bedrms. Gar. Will reserve 3 bedrms. $75. 1130 S. Windsor Blvd.

6-RM. Eng. bung. Beaut. furn. 4 bedrms. Newly dec., unit heat., elec. refrig., dbl. gar. Lge. yard nr. schls. Yr. lease to responsible people, $300, or will sell unfurn. 621 N. Rexford Dr., Bev. Hills. OX. 5361.

8-rm. 2-story, beautiful place $250
5-rm. stucco, 2 car, 1 blk. Wils. $85

Nellie Of Beverly

441 Wilshire. CR. 8097.

8-ROOM furn. house, four bedrooms, piano, close L. A. High School. Spec. rate, party furnishing own bedding and linen. Apply Agent. 4079 W. Pico

8-RM. 4 bdrm., 3 bth., attract. home, slp. pch., sun rm., nr. Adams-Hoover. Nice yd. Lease. Ref. AT. 5053.

8-RM. house, completely furnished, piano, phonograph, car., beautiful yard. $115. RO. 6358. 2424 Crenshaw

7-RM. 2-sty. white cement plaster house, 3 master bedrms., 2 pchs., dress. rm., lge. closets, baby gr. piano, dbl. gar., lawn, sprinkling system. $125. 2137 Victoria. RO. 2321.

7-RM. 3 bedrms., 2 baths, beaut. furn. BR. G. Piano, Or. rugs. Nr. sch. $165. OX. 9410. 330 S. Palm Dr., Beverly Hills.

7 RMS. furn. house, nr. 2 schools, lovely grounds, large airy rms. 2-car garage, nice loc. WY. 1918.

7-RM. upper duplex, suitable for home and studio. 3737 Beverly Blvd.

6 RMS., 3 bedrooms, double garage. Closer in and a splendid home for adults. $65 and a reduced rate for a good steady tenant. 710 W. 17th.

6 RMS., beaut. furn. English stucco in Bev. Hills, unit heat. $125 mo. lease. Adults. WA. 9725 or OX. 3336.

6 RMS., beaut. furn. English stucco in Bev. Hills unit heat. $125 mo. lease. Adults. WA. 9725 or OX. 3336.

5 rms. $65. New furn. Grand piano. Adults. Eve. 2326 Greenfield ave.

5-RM. upper dup. tile bath, shower. Ostfd. F. L cars. 1119 S. Kenmore.

5 & 4-R. bung. nr. grade & Mt. Vernon Hi. 4120 W. 17 St. WH 0910.

5-RM. apt. in triple bung. 2 bedrms., tile bath, shwr., conv. & attrac. $85. 730½ N. Gramercy Pl.

5 ROOMS, overstuffed, 2 garages, close in, wonderful view. FA. 4846.

4 RM. furn. or unfurn. 3 min. to 7 & Hill. $35. FA. 5484.

4-RM. Yd. Pk. Gar., markets, schls. $35. 4631 VENICE BLVD. RO. 2339.

4 LOVELY rooms & pk., twin beds. Ovstfd. $35. CALL RO. 4924.

4-RM. bung., 2 bedrms., Frigid. $80. 4169 Oakwood nr. Kenmore. S car.

3-RM garage house, shrubs and flowers, open for inspection. [illegible] N. Berendo.

3 NICE sunny rms. upr. dup. Gas. [illegible] Nr. 4 cars. Adlts. $30. [illegible]

3-RM., 2 [illegible] bung. & gar. [illegible] 1424 S. 20 st. [illegible]

3-RM. bung. $35. In rear, gar. if desired. 629 N. Hobart. HE. 4217.

3 [illegible] light, gas pd. $30. 1812 Elk [illegible] Ph. DR. 2827 after 5 p.m. or Sun.

3-RM. $30. Nice furn., adults, walk. dist. W. 1st car. 1510 Beverly Blvd.

$70-$85. BEAUTIFULLY furnished doubles with large living room and bedroom with twin beds, mds. service, excellent location. 601 S. St. Andrews Pl. EX. 3212 or DU. 3460.

LADY or couple to share beaut. home [illegible]

TO LET—HOUSES— Furnished

West and Northwest —24-A

Rental Specialists

Newell Van Derhoef, Inc.

6683 Sunset Blvd., cor. Las Palmas. GLadstone 3148.

BEVERLY HILLS

Beautiful Spanish bungalow, 3 beds, 2 & maid's rooms. Rent reasonable. Mrs. Baker, with POTTER & RICHARDS, OX. 3500.

HOLLYWOOD RENTAL Specialists

MR. & MRS. CARR

[illegible]

Hollywood —24-W

[illegible]

FOR RENT OR LEASE

New Spanish 2-story home, 4 master bedrooms, 3 baths, 2 servants' rooms, large living room. Choicest neighborhood in Beverly Hills. Call Mrs. McAvoy, OX. 7884.

Arthur M. Kelley Co.,

7322 Santa Monica Blvd.

Home Rental Bureau

6381 HOLLYWOOD BLVD. GR. 4971.

[illegible]

TO LET—BUNGALOWS—

[illegible]

TO LET—HOUSES— Unfurnished

West and Northwest —25-A

[illegible]

BESS A. GREENE

840 S. La Brea

[illegible]

EXCLUSIVE WINDSOR SQUARE

[illegible]

LAACK & WILLIAMS

3756 Wilshire Blvd., nr. Western.

[illegible]

The Henry de Roulet Co

Wilshire at Western. DU. 4400.

[illegible]

TO LET—HOUSES— Unfurnished

West and Northwest —25-A

7 RMS., 2 bedrms., fine loc. $75 mo. Wat. & lawn care pd. 6517 Carlton Wy.

7 RMS., 4-1 cond., nr. school. H car. bus 243 S. Benton Way. DR. 6692.

6-RM. modern, conveniently located. Dbl. gar. Water paid, lawn cared for. Ready Oct. 1. 158 S. HARVARD.

[illegible]

One Block To School

$900—Brand new small two-story home, 3 bedrms. & sleeping porch, on 58 ft. corner. Close to school, transportation & shopping center. Owner. 1025 So. Fairfax.

BARKER BROS. free rental information bureau will help you to quickly find the place you want at the price you want to pay. No obligation. 7TH ST., FLOWER & FIGUEROA 6834 HOLLYWOOD BLVD.

ONE MONTH'S FREE RENT

[illegible]

COMPLETE LIST

[illegible]

East and Southeast —25-C

[illegible]

North and Northeast —25-F

[illegible]

TO LET—SUBURBAN, BEACH Resort, Mountain Property —26

[illegible]

TO LET—FOR BUSINESS— Miscellaneous —27

ONE-story brick garage building, one-half block west of Figueroa, 50x150 feet, located at 740 Tenth Place. Apply at 317 Bank of America Bldg.

[illegible]

Stores, Shops, Lofts —27-H

BEAUTY PARLOR LOCATION

[illegible]

HOME BAKERY LOCA.

[illegible]

INVESTIGATE

[illegible]

Offices and Desk Space —27-J

[illegible]

TO LET—FOR BUSINESS— Miscellaneous —27

Offices and Desk Space —27-J

STEAM HEATED OFFICES
VERY REASONABLE RENT
BUSY BUSINESS DIST.
CIVIC CENTER

Southwest Bldg.

130 So. Broadway

ALL or part of 5-room suite, handsomely and completely furnished with carpets, drapes, desks, davenports, chairs, filing cabinets, switchboard, etc. Ready for immediate occupancy. Apply Room 720 Ferman Bldg.

WILL lease all or part of spacious offices. See suite, attractively furnished. General office with 8 sub offices. Switchboard installed. Beautiful reception lobby, excellent location. See Mr. Hughes, 310 Roosevelt Bldg., 7th & Flower. TR. 3144.

FOR LEASE — VERY DESIRABLE OFFICE OR LARGE LOBBY OR FACING STREET ON SECOND FLOOR REASONABLE RENT. PH. TR. 1131, ASK FOR MR. AYRES.

For Rent, Desks, Chairs

Safes, Files. Complete Outfits. Rent applies on purch. Miller's, 219 W. 2d.

WESTERN MUTUAL LIFE BLDG. Light airy office newly decorated, furnished or unfurnished reasonable. 321 West 3rd St. Suite 323.

[illegible]

Industrial and Business Pty.—27-K

WAREHOUSES

9000 square feet. Union Pacific side track in rear. Reasonable rental to good tenants. Just across North Broadway bridge. 727 N. Spring st. TRinity 0901.

30,000 SQ. FT. (or will divide) class A. bldg. nr. retail dist. for mfg., jobbing, mfrs., agts. Low rate. See Agt. 421 E. 6th St. TU. 5495.

FOR LEASE—New daylight 1-sty. brick bldg. 40x140, will divide. Reas. rent. CENTRAL REALTY CO. Ph. VA. 1212. 804 Loew's State Bg.

SPACE for rent in estab. garage. Clean and up-to-date bldg. Street and alley entrances. 818 Venice Blvd.

TO LET—MISCELLANEOUS Country Homes, Etc. —28

Farms, Ranching Lands—28-B

RENT or lease 16 acres, 7-rm. house, barns, well & pumping plant. Fine garden & alfalfa soil. On main blvd. in San Bernardino. See owner, 524 ROOSEVELT BLDG., L.A.

ROSAMOND—320 acres desert land. Domestic water, small house, barn. Fine for turkeys. Richard Livingston, Inc. 2638 WEST PICO.

AIRPLANES—Aeronautics Sale, Exchange, Etc. —29

EAGLE ROCK ... $1350 RUCKSTELL CORP., LTD. L. A. Met. Airport, Van Nuys 818.

AUTOMOBILES, USED— Miscellaneous —40

AUBURN 8-77 sed. '28. Equipt with trunk, bmprs, every poss. ex. Must sac. today. $985. Terms $160 dwn. 842 SO. FIGUEROA.

[illegible]

BUICK— '28 Standard sport coupe. Dayton tires, artillery wheels. Fully guaranteed. Will take $225 down. **Standard Motors** 1333 SOUTH FIGUEROA

BUICK— **"DRIVE TO GLENDALE"** SAVE $100, THIS BEAUT. SEDAN. 1928 late Buick 2-door sedan. New tires, perfect mech., finish like new. Bargain, $495. MURPHY MOTORS. 245 S. Brand Blvd., Glendale.

BUICK— **"DRIVE TO GLENDALE"** SAVE $150 THIS BEAUT. SEDAN. 1927 Buick 2-door sedan, new tires, beaut., mech. like off salesroom fl. Guaranteed 30 days. MURPHY MOTORS. 245 S. Brand Blvd. Glendale.

[illegible]

Buick '28 Spt. Rds.

6 wire wheels. Terms or trade. 842 S. HOPE ST.

[illegible]

Buick '28 Std. Spt. Cp.

TERMS OR TRADE 842 SO. HOPE

[illegible]

Chevrolet Sedan 29

Large selection, some are nearly new, all are fully equipped. Your chance to save some real money. Don't fail to see Felix before buying. Largest selection of 1929 in the city. Chevrolet Dealers. 1057 S. OLIVE.

CHEVROLET— 6-1929 coach; many extras. Goodrich tires; two-tone blue & black. Guaranteed $165 down. 18 mos. to pay. **Standard Motors** 1333 SOUTH FIGUEROA

Chevrolet Sport Coupe 29

Looks same as when new. Many extras, equipped with rumble seat. Don't fail to see this before buying. It's a genuine bargain. Winslow B. Felix. Chevrolet Dealers. 1057 S. Olive. Open evens. & Sun.

AUTOMOBILES, USED— Miscellaneous —40

Chevrolet Coach 1929

Very low mileage, like new, equipped with beautiful trunk. Bumpers, spare tire. Priced low. Be wise, see it before buying. Winslow B. Felix, Chevrolet Dealers, 1057 S. Olive. Open evens. & Sun.

CHEVROLET COUPE 29

Driven few miles, looks same as new, loaded with extras. Be wise, see it before buying. Winslow B. Felix. Chevrolet Dealers. 1057 S. Olive. Open evens. & Sun.

Chevrolet Landau Sedan 29

Wonderful condition throughout, fully equipped, driven little. Be wise, see it before buying. Felix Co., Chev. Dealers, 1057 S. Olive.

CHEVROLET '28 cpe. Finish perfect. Motor A1. Fully equipped incl. new India tires. Do not fail to see this before you buy. Priced extremely low. Only $120 down. Balance EZ. KELLEY KAR CO. 1225 S. Figueroa.

CHEVROLET ROAD 29

Fully equipped, your chance to save some money. WINSLOW B. FELIX Chevrolet Dealers, 1057 S. Olive.

CHEV. '27 COACH, $345 New finish, new tires, motor guaranteed, G.M.A.C. terms. USED CAR CENTER 947 S. Figueroa. TR. 6640.

CHEV. cpe. Very latest ser. '28. Can't tell from new. Equipt with every poss. ex. Sac. today $485. Terms $100 down. 842 So. Figueroa.

[illegible]

CHEVROLET 1928 Roadster. It's a beauty. $410. BALDWIN'S BARGAIN CENTER, 1348 SO. FIGUEROA ST.

CHEVROLET '27 coach, good upholstery & finish, only $375, terms. J. V. Baldwin, 1417 So. Figueroa.

[illegible]

CHEVROLET 1926 Landau Sedan, 4-dr. Today, $315. BALDWIN'S BARGAIN CENTER, 1348 S. FIGUEROA ST.

CHEVROLET 1927 sedan. Looks and runs excellent. Priced very low. J. V. BALDWIN, 1417 S. Figueroa.

[illegible]

CHEVROLET Coupe, '28, Owner must sell. $350. 603 N. Fairfax. WY. 2412.

CHRYSLER— 1929-65 sport roadster. This popular model is very clean in every way. Will sell quick. $225.00 down. **Standard Motors** 1333 SOUTH FIGUEROA

CHRYSLER '75 sport coupe, '29. Run about 4000 miles. Had best of care. It will pay you to see this as it is really underpriced. HURRY. Fully equipped. Guar. $300 down. KELLEY KAR CO. 1225 S. Figueroa.

CHRYSLERS. One of the most complete stocks of used Chryslers in the city. Every car perfect throughout and fully guaranteed. If you want a real buy in a Chrysler see us first. KELLEY KAR CO. 1225 S. Figueroa.

[illegible]

CHRYSLER '28 SPT. RD., $445 Model "70." New two-tone paint, perfect motor and tires. USED CAR CENTER 947 So. Figueroa. TR. 6640.

[illegible]

DE SOTO— 1929 sport roadster. Black & cream, wire wheels, run little. Every possible extra; guaranteed; $195 down. **Standard Motors** 1333 SOUTH FIGUEROA

[illegible]

DODGE— **"DRIVE TO GLENDALE"** SAVE $100 THIS SPORT TOURING. 1927 Dodge, blue sport touring. New tires, new finish, perfect mech. Guaranteed 30 days. $345 full price. MURPHY MOTORS. 245 So. Brand Blvd. Glendale.

DODGE— 1928 Victory 6 Sr. sedans. Both perfect in every way. Fully equipped & guaranteed. $195 down. **Standard Motors** 1333 SOUTH FIGUEROA

[illegible]

ESSEX— **"DRIVE TO GLENDALE"** SAVE $100 THIS SEDAN. 1928 series Essex 4-door sedan. Just like new. Guaranteed 30 days. $495 full price. MURPHY MOTORS. 245 So. Brand Blvd. Glendale.

ESSEX— **"DRIVE TO GLENDALE"** SAVE $100 THIS COUPE 1928 series Essex Coupe, clean as a whistle, reconditioned & guaranteed. $445 full price. Murphy Motors. 245 S. Brand Blvd. Glendale.

[illegible]

Essex '27 Coach, $85 dn.

E. Z. terms. Guar. 800 Sunset Blvd.

Essex '29 Demo. $195 dn.

Balance 18 mos. 1201 N. Broadway.

Essex Cpe., Late Model

A-1. $75 dn. Guar. 1207 N. Bdwy.

[illegible]

FORD— Model A coupe; orange, blue & black finish, wire wheels. India tires, every possible extra. $145 down. **Standard Motors** 1333 SOUTH FIGUEROA

[illegible]

Fords Latest Model A

ROADSTERS, COUPES, SEDANS As low as $125 down. 1536 WEST 7TH ST.

[illegible]

AUTOMOBILES, USED— Miscellaneous —40

FORD Model "A" sedan. Positively perfect throughout. Extras. Will sell at low price. Liberal terms. Fully equipped, guaranteed. See this today. KELLEY KAR CO. 1225 S. Figueroa.

FRANKLINS, late model Sedans, Sport Sedans and Coupes. Renewed thruout, guaranteed with the regular Franklin free service guarantee. See these beautiful cars before you buy. Your car accepted in trade. Liberal terms on balance. 1026 S. Flower.

GRAHAM-PAIGE— 614 sedan; original thruout, including tires. Driven little. Shows no wear. $230 down. Liberal terms. **Standard Motors** 1333 SOUTH FIGUEROA

GRAHAM-Paige '28-'29 614 sedan. One of our best buys. Fully equipped and guaranteed. This is a steal for someone. Hurry, it will go quick at our price. ONLY $260 down. KELLEY KAR CO. 1225 S. Figueroa.

[illegible]

HUDSON— **"DRIVE TO GLENDALE"** SAVE $100 THIS HUDSON 1928 Hudson Coach. Wond. transportation. A-1 mech., nice finish. Seat covers. Full price $195. MURPHY MOTORS. 245 S. Brand, Glendale.

HUDSON— '29 coach. Sold new in July. Only run few hundred miles. Perfect every way. Guarntd. $245 down. **Standard Motors** 1333 SOUTH FIGUEROA

[illegible]

Hudson '29 Club Sedan

Discounted $300. Used slightly. 947 SO. HOPE ST.

[illegible]

Hudson '26 Chs., $65 Dn.

Terms. Guar. 800 SUNSET BLVD.

[illegible]

LA SALLE— Late series sedan. Six wire wheels, side mounted. Every detail fine. Guaranteed. Only $295 down. **Standard Motors** 1333 SOUTH FIGUEROA

[illegible]

L-I-N-C-O-L-N-S

The Greatest Value

in a used car today is a Maddux REBUILT Lincoln. All models now on sale at

Reduced Prices

Also many other makes at

MADDUX, INC.
Lincoln Dealer
1059 South Figueroa
WE. 4114.
1353 N. Vine (Hollyw'd)
GL. 5174.

[illegible]

NASH— Special 4-door '29 sedan. Fully equipped. Excellent condition thruout. Driven short distance. $345 down. **Standard Motors** 1333 SOUTH FIGUEROA

[illegible]

OAKLAND— Sport roadster, '29. Six wire wheels, fully equipt. Just broken in. Perfect throuhout; only $230 down. **Standard Motors** 1333 SOUTH FIGUEROA

[illegible]

OLDSMOBILE & VIKING

DEMONSTRATORS

Tremendous Discounts

Every 3 months we replace all demonstrator and executive cars. These cars all are in the PINK OF CONDITION, BROKEN IN with greatest care and therefore BETTER THAN NEW CARS. What a CHANCE to PROCURE a BEAUTIFUL NEW CAR at DEALER'S COST with every extra and NEW CAR GUARANTEE.

Grasp This Opportunity

BEFORE THEY ARE ALL SOLD.

L. A. JACKSON, INC.
1925 S. Figueroa. WE. 1394.

OLDS— **"DRIVE TO GLENDALE"** SAVE $125 THIS PHAETON 1928 Oldsmobile touring. New tires, new top, beautiful tan finish. $195 full price. 245 S. Brand Blvd., Glendale.

[illegible]

Packard 8 Sport Phaeton

Finish and tires like new. Terms. LYNN C. BUXTON, 1633 S. Fig'roa.

[illegible]

AUTOMOBILES, USED— Miscellaneous —40

Packard
IN HOLLYWOOD
Annual Used Car Clearance Sale
To make room for new models.
PRICE REDUCTIONS
Up to $500

Packards	Lincolns
Cadillacs	Franklins
Buicks	Studebakers
Chrysler	Essex

Many others to choose from. Your car in trade. Easy terms. DOUGLAS M. LONGYEAR, INC. 1926 Hollywood Blvd. GRanite 2194.

PACKARD— **"DRIVE TO GLENDALE"** SAVE $200 THIS PACKARD SEDAN Late Packard Sedan fin. late Packard color 2-tone tan. $100 spent on motor. Brand new tires. Ready to go at $895 full pr. MURPHY MOTORS 245 So. Brand, Glendale.

PIERCE-Arrow sedan, late '28, run very little, looks like new. Forced to sacrifice. $195 down. Bal. easy terms. OL. 1957.

PIERCE-Arrow 1927 sedan. Perfect mechanically and in wonderful condition thruout. HE. 8828. 6480 Sunset Blvd.

PONTIACS— '29 cream sport roadster. '28 blue sport roadster. Both very snappy cars in every way. Only ¼ down. **Standard Motors** 1333 SOUTH FIGUEROA

[illegible]

REO '28 Flying Cloud sed. HERBERT WOODWARD, INC. 432 W. 12TH ST. WE. 5461.

ROLLS ROYCE

5-pass. phaeton, registered 1929, speedometer shows 3300 miles. One of the most beautiful open cars in city. Shatterproof glass throughout, tonneau windshields that fold front and rear to make a closed car with very low top; also has special whipcord upholstery instead of leather. Side-wheel mountings, large trunk on rear. This car has to be seen considering the large discount to be appreciated. Painted two shades of green. Your car accepted in trade. Also terms. Call DR. 6061. Mr. Goodwin, for appointment, or 3136 Wilshire Blvd.

STUDEBAKER— President '29 sedan. Six wire wheels, side mountings. Fully equipt; trunk, Loraine lamps. $395 down. **Standard Motors** 1333 SOUTH FIGUEROA

STUDE. '27 DUPLEX RD. $495 Enclosed rd., four-wheel brakes. Balloon tires, good finish and motor like new. USED CAR CENTER 947 So. Figueroa. TR. 6640.

STUDE. Sedan. Perfect condition. A real buy at $95 dn. 5608 HOLLYWOOD BLVD. HO. 6102

[illegible]

WHIPPET— **"DRIVE TO GLENDALE"** SAVE $100 THIS SMALL COUPE 1927 Whippet "4" coupe, new finish, A-1 mech., new tires, full price $295. Hurry, MURPHY MOTORS, 245 So. Brand, Glendale.

[illegible]

Trucks, Delivery Cars —40-L

Annual Clearance Sale
USED TRUCKS

	WAS	NOW
'28 Reo 1¼-ton panel	$ 675	$ 350
'26 Yellow Knight 1-ton stake	800	280
'28 [illegible] 1¼-ton chassis & cab	750	[illegible]
'25 United 2-ton stake	750	[illegible]
'25 G.M.C. 4-yd. dump, solid	1200	400
'25 G.M.C. 4-yd. dump, pneu.	1250	400
'25 G.M.C. 6-whl. dump, solid	1600	800
'25 G.M.C. 6-whl. dump, solid	2100	1000

Also Many Others

General Motors Truck Co.

1850 E. WASHINGTON

700 E. 7TH ST.

[illegible]

50 MORE

THOMPSON-DE JARNETTE CO.

STERLING

[illegible]

Trucks Wanted —40-LL

WANTED: Tonneau body 1-ton truck, 1927 or later, for master 6 Buick coach, excellent condition. 916 E. 49th St. AX. 5006.

Trucks for Hire —40-N

TRUCKS for rent without drivers. 430 E. 7TH ST. ME. 0638.

Automobiles Wanted —40-P

Cash for Your Car

HIGHEST PRICE PAID

Kelley Kar Co.

1225 SO. FIGUEROA (EST. 1916.)

Wanted For Cash

Late model cars. Any make. Will pay more than dealer. Call EM. 7804. Harmon-Atwood, 2181 W. Washington.

[illegible]

Automobile Tires —40-Q

TIRE BARGAINS

[illegible]

AUTOMOBILES, USED— Miscellaneous —40

Automobile Painting —40-X

BODY & fender repairs & duco refinishing. FONTAINE, 1562 W. Pico.

AUTOMOBILES, NEW Miscellaneous —40½

IT'S
A
CINCH

That you cannot beat our prices on used automobiles.

Over 4000 satisfied buyers in 1928. We will top that figure this year.

ALWAYS ALL OF THE LATEST MODELS AND MOST POPULAR MAKES, SOME HAVING RUN LESS THAN 1,000 MILES.

ONLY 25% DOWN
18 Months On Balance

150

Brand New Chandlers left, you had better hurry if you want one of these luxurious cars at a huge discount.

Kelley Kar Co.
1225 S. FIGUEROA

"WHERE BETTER CARS COST LESS"

BUSINESS and camp car; high grade; very complete. Never used. Cost $4500; cash price $3300. Box 28, Mandeville, Louisiana.

MOTORCYCLES— And Bicycles —41

INDIAN, 1929 Scout motorcycle, $225. Terms. Tours 11-1, 4-5. 612 S. SAN PEDRO. FA. 4601.

FURNITURE—HOUSEHOLD GOODS, Sale, Exchange —30

[illegible]

DOMESTIC TROUBLES

You can have my beaut. furn. & rugs for any reas. offer. 3968 Wilshire Blvd. Dealer.

WE RENT CHAIRS

[illegible]

Furniture at Auction —30-A

Auction Extraordinary

THURSDAY, SEPT. 19, 2 P.M. 2070 N. Beachwood Dr., Hollywood.

[illegible]

Auction Thursday 10 A. M.

1425-27 W. 24 ST., NR. VERMONT

[illegible]

AUCTION SAT. 10 A. M.

Confectionery & Fountain 1838 SUNSET BLVD.

[illegible]

AUCTION FRI. 10 A.M.

[illegible]

Auction Friday, 10 A.M.

1648 W. ADAMS Regular weekly auction sale.

[illegible]

FURNITURE—HOUSEHOLD GOODS, Sale, Exchange —30

Furniture at Auction —30-A

ATLANTIC & S. P. TRANSFER CO. Will sell all unclaimed baggage, furniture and household goods in the month of October, 1929, for storage and cartage.

Furniture Wanted —30-W

WANTED: COMPLETE FURNITURE & FURNISHINGS FOR CASH. ANY QUANTITY, ANY QUALITY. Oriental Rugs, Mus. Instruments, Linens, Silver, China, Art Obj., Antiques. WILL TAKE POSSESSION AT YOUR CONVENIENCE. LEWIS & HART. WAlnut 6301. Eves. BE. 3402.

WE are the only firm paying 15 to 25% more for your furniture.

CALL HU. 0260

[illegible]

For Cash. GL. 0707

[illegible]

CASH BE. 7046

[illegible]

Sewing Machines —30-X

[illegible]

MUSICAL INSTRUMENTS— Sale and Exchange —31

BANKRUPT STOCK PIANOS We have just purchased a large number of ALMOST NEW SMALL UPRIGHTS AT OUR OWN PRICE—these pianos are world-famous makes and must be sold within NEXT 3 DAYS AT TREMENDOUS DISCOUNTS. Also desire to clear our floor of entire stock of used uprights and have specially priced them as LOW AS $35. TERMS low as $1 WEEK. OPEN EVENING. WHOLESALE PIANO WAREHOUSE 1234 SO. MAIN ST.

REPRODUCING Baby Grand, beautiful mahogany case with selection of artists' recording rolls free, $850 value, $385 for immediate sale. Terms as low as $10 a month. Will take upright piano in exchange if desired. WURLITZER, 816 South Broadway. FA. 4011. Open eves.

BABY GRAND PIANO

[illegible]

WESTLAKE BRANCH BIRKEL MUSIC COMPANY 2402 WEST 7TH ST.

[illegible]

GOOD RENTAL PIANOS

$4 A MONTH UP

BIRKEL MUSIC CO. 446 S. Broadway. VA. 1241.

[illegible]

May Co. Music Dept.

[illegible]

Baby Grand $195 Today

[illegible]

For Rent —31-A

[illegible]

Musical Insts. Wanted —31-W

[illegible]

Cash for Pianos, EM.0174

[illegible]

RADIO EQUIPMENT— Sale, Exchange, Etc.

[illegible]

Patterson Elec. Radio

[illegible]

RADIO EQUIPMENT—

[illegible]

MACHINERY, ALL KINDS—

[illegible]

MISCELLANEOUS—

[illegible]

JOSEPH

Office Furniture

631 S. Spring

3rd Floor

[illegible]

HOUSEHOLD Exchange —30

Auction —30-A

TRANSFER CO.

Wanted —30-W

U. 0260

GL. 0707

E. 7046

RADIO EQUIPMENT— Sale, Exchange, Etc. —31

VICTOR, SPARTON & OTHER MAKES. Low prices & big allow. WE. 3950. Open eves.

MACHINERY, ALL KINDS— Sale and Exchange

"METER MEANS MACHINERY" Headquarters for VERNON Punch Presses, Sheet and Plate Machinery, Machine Tools. MEYER MACHINERY CO. 1939 Santa Fe Ave. VA.

ADAMS PIPE WORKS

AIR COMPRESSORS, GARAGE

NEW AUTOMATIC

REBUILT MACHINE TOOLS Easy Payment Plan.

ELECTRIC MOTORS BOUGHT, rented, repaired.

THOMPSON BOILER WORKS

Steam Boilers, Hot Water Heaters, Gas & Oil Burners.

DEPENDABLE used machine tools. Modern Machinery & Supply Co. 470 East Third St. TUcker

MACHINE tools, woodworking, sheet metal machinery.

MISCELLANEOUS— For Sale

BUTCHERS' SUPPLIES Refrigerators, display cases, blocks, cutting tables, etc. WESTERN BUTCHERS' SUPPLY CO., 310 E. 7TH ST.

ROOFING SALE, 10,000 Rolls 80c Up. 800 SO. SAN PEDRO

SELLING OUT

All kinds plants, shrubs.

AUTOMATIC water heaters, used heaters

STORE FIXTURES

JOSEPH HELLER Office Furniture Exch.

631 S. Spring VA.

3rd Floor

OFFICE EQUIPMENT

DESKS FILES SAFES

Ware Desk & Safe Co.

OFFICE FURNITURE

HALSTEAD DESK CO.

Miller Desk & Safe Co.

$195 Today

Elec. Radio

THURSDAY MORNING.

MISCELLANEOUS— For Sale —33

BOOKS BOUGHT HOLMES BOOK CO. 624 WEST 6TH ST. TEL. TR. 2285

Buy Everything

DIAMONDS WANTED

Los Angeles Times

HOUSES— For Sale

Miscellaneous —30

SPANISH HOME IN WESTWOOD HILLS

7 ROOMS, 3 BEDROOMS, 2 BATHS

Has many features found in much higher priced houses. Vestibule entrance, textured walls, beam ceiling, lovely breakfast room, decorated walls, 4 chairs and table, colored tile bath, stall shower, tile wall in kitchen, elec. refrig., unit heat, lawn, shrubs, sprinkling system, back yard fenced. Price $7900. Terms. For appointment to inspect, phone MO. 1790.

A MAGNIFICENT NEW HOME

On a high view lot. Worth $60,000. Can be purchased for less than $40,000. Present owner acquired same through trade and has no need for it. Beautiful grounds, lawn, cloistered entrance, overlooking lovely patio and fountain. Has four bedrooms, three baths, large drawing room and sun room. Either furnished or unfurnished. Shown by appointment only. Telephone Mr. Jamison, OX. 3711.

WESTWOOD HILLS, NORTH OF WILSHIRE

$22,000.

Brand new 2-story Spanish; 4 bedrooms, 3 baths. On beautiful high lot with unbroken view. Interior finishing and decorating the very finest thruout. A magnificent, attractive home in the most rapidly developing section in L.A. with terms to suit. Call Owner, OX. 1030, or drive to home 836 Hilts ave., 1½ blk. north Wilshire.

MODEL HOME

[illegible]

GOLFERS

THE BEST BUY TODAY TWO-STORY ENG. HOME OPPOSITE OAKMONT COUNTRY CLUB

[illegible]

LOOK THIS OVER

[illegible]

320 So. Manhattan Pl.

New Windsor Sq. Bung.

[illegible]

MODEL DUPLEX

[illegible]

FORECLOSURE

Span. bung., 7 rms., 3 bedrms., 2 baths. Beaut. cor. lot. Beverly Hills. Worth $15,500. Terms. CROWE. OX.

ONLY $500 DOWN

[illegible]

$17,500 House—$11,500

[illegible]

10 ROOM COLONIAL

[illegible]

BEAUT. 2 STORY

[illegible]

LOS FELIZ HILLS

[illegible]

FORECLOSURES FOR SALE

CALIFORNIA NAT'L CO.

3 BEDROOMS, 3 baths. Furnished. 1445 Ellsmere av. $1000 cash bdla.

West and Northwest —30-A

Foreclosure Offering

7-room frame Calif. type bungalow near yellow car & schools. For price & terms phone OWNER.

PA. 1136 or YO. 3720.

NEED CASH

5-rm. duplex, Wilshire-La Brea neighborhood. Better than 10% net income. Property clear. Will accept 1-3 or ½ cash, bal. to suit. Write W. H. BOOT, 352 S. Western ave., or phone residence, EX. 3197.

A RARE OPPORTUNITY

10-rm., 3 baths, 60-ft. lot, nr. Wilshire & Western. Must be sold regardless of cost.

MUST BE SOLD TO CLOSE ESTATE

[illegible]

South and Southwest —30-B

A REAL SNAP

[illegible]

Foreclosure Bargain

6-room stucco, 3 bedrooms, bath with stall shower, double garage. Good neighborhood, 2301 West 79th st. A steal at $5250. Down payment $1000. Owner, MR. HALL, MUtual 6331.

RIGHT PRICE

DOWN PAYMENT $500

[illegible]

DOUBLE BUNGALOW

[illegible]

MODERN, 8-ROOMS

[illegible]

$4750 NEW STUCCO

[illegible]

A FINE HOME

[illegible]

MUST BE SOLD HEART OF HOLLYWOOD

BEVERLY HILLS— For Sale, Exchange, Etc.

BUILDER BROKE

[illegible]

220 SO. BEDFORD DR.

A home that will delight you. The rooms are ideal in arrangement. The grounds lovely. The price and terms right. KERN & ELKINS, OX. 1171.

MUST BE SOLD

[illegible]

NO CASH

[illegible]

BUILDERS

[illegible]

Big Bargain

[illegible]

DUPLEX BARGAINS.

NORTH ROXBURY DR.

FOR EXCHANGE $10,000

Beverly Hills home, 3 bedrooms, two baths.

BEVERLY HILLS— For Sale, Exchange, Etc.

BETTER SPANISH

For those who know.

603 N. ROXBURY DRIVE

In vicinity of mansions. No cheap affective art. But true style dignity. The Pride that lasts. Beautiful landscaped lot 100x235 ft. All individual bathrooms. See this generous new 12-rm. beauty and get my special price if interested.

E. W. NACHMUTH. OX. 5863.

$8,500

IF SOLD BEFORE COMPLETED 6-room Spanish stucco home near Beverly Vista School. If you want real value and are ready to buy now, phone me for appoint. MR. EASTLAND

OX. 7181. Eves. OX. 7871.

Kenneth A. Brainard's Home Service

436 No. Beverly Drive. OX. 3131.

Large Lot Bargain

[illegible]

WESTWOOD HILLS— For Sale, Exchange, Etc.

PRICED TO SELL

[illegible]

GLENDALE— For Sale, Exchange, Etc.

Immediate Possession

NEW 7-ROOM STUCCO

3 TILE BATHS, ELECTRIC ICER, ENTIRE LOT WALLED IN.

$9000, EASY TERMS

[illegible]

THE LAST ONE

[illegible]

$5,950

7-rm. English stucco, 3 bedrms., 2 baths, basement with unit heat, double garage, nice lot with trees, located in N.E. section. Beautiful finish. See this for a bargain.

G. O. RUSSELL & CO

300 E. Brand, Glendale. CA. 3707.

We Specialize in Two Story Homes

ROSSMOYNE SECTION

Glendale Realty Co.

131½ S. BRAND

L. H. WILSON

Specializing in improved and vacant industrial properties in and adjacent to Glendale and Burbank.

H. L. MILLER CO.

Real Estate, Insurance, Loans

[illegible]

PASADENA— For Sale, Exchange, Etc.

[illegible]

ALHAMBRA— For Sale, Exchange, Etc.

[illegible]

SAN MARINO— For Sale, Exchange, Etc.

A BIT OF PARADISE

Brand new model beauty home. Nothing like it in the whole district. Must be seen to be appreciated.

CITY LOTS AND LANDS— For Sale —55

[illegible]

WONDERFUL VIEW LOT

12 minutes from down town, Hollywood way, near schools and stores, suitable for home or income. Pay only $260 down. Bal. three years.

ONLY $360 DOWN

[illegible]

BIG BUILDERS

POSITIVE SACRIFICE So.-east cor. Oxford & 5th.

MUST SELL

EAST FRONT B ZONE lot, Pico-Figueroa dist., adjoining 1421 Albany st. Make offer. OWNER, VA.

Fairfax—55-ft. Apt. Lot

IMAGINE ONLY $2650

Apt. Site Bargain

60x130 Cochran Ave., near 4th St. Best dist. in L.A. Owner, OR. 1255.

CITY LOTS AND LANDS— For Sale —55

Apartment Site De Luxe

Oxford street near Wilshire, west front. Wonderful location. Lot 130x150 or will divide. Price $47,000. Can deliver 60x150 for $23,500. No trades. Mr. Armour or Blyth.

METCALF & RYAN

TR. 6711. Associated Realty Bldg.

LOS FELIZ

Lot 130 ft. frontage	$3800
Lot 60 ft. frontage	$3500
Lot 150x173	$5000
Lot 106x137	$10,000

WILLIAM MEAD ESTATE, Owners

3907 Los Feliz Blvd. OL. 6716.

Los Feliz at Vermont. OL. 1606.

AUCTION AUCTION

[illegible] Willis Land Co.

QUIET AND SECLUDED

Only 12 minutes from downtown. Marvelous view lot on paved street. 60-foot frontage. Pay only $300 down, bal. three years. OL. 4410.

BUILDERS ATTENTION — B ZONE

BUILDER'S BARGAIN, LARGE LOT, APT. OR FLAT SITE, NR. PICO & HAUSER.

BUSINESS PROPERTY— For Sale —56

BRICK bldg. on WASHINGTON ST. in same block as BANK, THEATER, and one of the best blocks in this street. ALL STORES LEASED TO SUBSTANTIAL TENANTS. Lot 55x148. Pays net in excess of 8%. Can sell for $35,000, $10,000 cash, balance mortgage 7%. No trades. BUT A REAL BUY.

CLARENCE URBAN

STRATEGIC BEVERLY BLVD. COR.

[illegible]

8% AND BETTER

W. H. GARLAND & CO.

[illegible]

MR. SPECULATOR

[illegible]

SPECULATORS ATTENTION

UNUSUAL SACRIFICE

SURE PROFIT

[illegible]

MAJOR TRAFFIC COR. LOT LEASED 99 YEARS

Ground rent pays 7%, 5 yrs. 8%, 94 years. Ideal monthly income.

La Brea Near 3rd St.

W. E. JACOBSEN CO.

REALTORS

99 YEAR LEASE

$175 PER MONTH.

LEASED FOR USED CARS

INDUSTRIAL PROPERTY— For Sale and Exchange —56

LOCATION suitable factory or warehouse, consisting 4 lots, frontage 250 ft. on Malabar st.

[illegible]

INCOME PROPERTY— For Sale —57

REALTY LIQUIDATING CO.

FORECLOSURE

[illegible]

INCOME PROPERTY— For Sale —57

HANDSOME DUPLEX WALKING DISTANCE TO UNIVERSITY

Near Wilshire, close to markets. Finest of its kind. All rooms are large. 2 bedrms. to each unit. 2 baths. Elec. refrig. Will show a very good income on investment. For further info. call RO. 7371.

Wonderful Income

Modern, attractive, Wilshire income property. 3 flat buildings arranged in court; large lot. Income $9000 year. All rented. Owner will accept part exchange.

JOSEPH R. SCHILLER

12-RM. duplex, new, very modern. Income $1380 per year. $10,500.

14-rm. duplex, income $1440 yr. Nr. Pico & Robertson. $11,000.

Terms attractive, priced under cost of reproduction. Let us show you. CR. 6406.

1433 S. ROBERTSON BLV. AT PICO

$5000 LOSS

[illegible]

PHONE YOUR WANT-ADS TO THE TIMES. NO CREDIT ARRANGEMENT NECESSARY. COURTEOUS, EXPERIENCED AD-TAKERS, DAY AND NIGHT. WILL HELP YOU WITH YOUR COPY IF DESIRED. MEtropolitan 0700.

FORCED TO SELL

[illegible]

SUBURBAN PROPERTY— For Sale —59

[illegible]

ONLY $10 MONTH

[illegible]

BARGAIN!

[illegible]

N. Hollywood Sacrifice

[illegible]

60-COW DAIRY

[illegible]

BEACH PROPERTY—

[illegible]

POULTRY AND RABBIT—

[illegible]

COUNTRY PROPERTY— For Sale

[illegible]

COUNTRY PROPERTY— For Sale —61

FOR SALE OR EXCHANGE

HEALTH AND INCOME. 10 acres improved fruit and poultry ranch, near Redlands.

[illegible]

BEST 2½ ACRES

[illegible]

RICH 3-ACRE FARM

[illegible]

ROCK SPRINGS WATER CO.

ACREAGE SACRIFICE

50 YEARS A STOCK RANCH

640 ACRES AT $4.50

[illegible]

Meadow Cattle Ranch

[illegible]

MOUNTAIN, RESORT, LAKE

[illegible]

EASTERN, NORTHERN PTY. For Sale, Exchange, Etc.

[illegible]

OIL PROPERTY— Miscellaneous —67

[illegible]

ORANGE, LEMON, WALNUT

[illegible]

ORANGE, LEMON, WALNUT Avocado Groves—Vineyards

For Sale —68

ORANGE GROVES MY SPECIALTY.

For Exchange —68-A

[illegible]

STOCK, DAIRY RANCHES— For Sale and Exchange

80 ACRES, Bakersfield, fine for hog and dairy ranch. OA. 2139.

ACREAGE, SUBDIVISION— Miscellaneous

3000 ACRES

[illegible]

WANTED— Real Estate

For Cash, Not Classified —71

PHONE YOUR WANT-ADS TO THE TIMES. NO CREDIT ARRANGEMENT NECESSARY. COURTEOUS, EXPERIENCED AD-TAKERS, DAY AND NIGHT. WILL HELP YOU WITH YOUR COPY IF DESIRED. MEtropolitan 0700.

[illegible]

Wanted Real Est., House

CASH—NO TRADES

[illegible]

Houses —71-A

[illegible]

Lots —71-B

[illegible]

Acreage —71-C

[illegible]

Business Property —71-D

[illegible]

Income Property —71-E

[illegible]

REAL ESTATE— For Exchange

Miscellaneous —72

[illegible]

REAL ESTATE— For Exchange

Miscellaneous

A PROFESSIONAL

[illegible]

S. H. WEST & CO., INC.

LOTS

[illegible]

INCOME $27,500

[illegible]

EARL W. MAGEE

20 A. ORANGE GROVE

[illegible]

BUSINESS PROPERTY WANTED

O'CONNELL & WHITE

A REAL ESTATE CO.

SPECIALIZING IN EXCHANGES

[illegible]

Want Clear Eastern

[illegible]

Lou Rose, Realtor

[illegible]

ORANGE GROVE

[illegible]

Will Trade Clear

[illegible]

REAL ESTATE—
For Exchange

Miscellaneous —72

5-A. lemon grove in Glendora, good soil, abundance water, frostless belt, some buildings; beautiful scenic surroundings, 650 ft. frontage; bet. 2 major highways; near-by property divided into lots; suitable for country estates or sanatorium site; value $20,000; mtge. $5000.

Also 5½ acres near San Diego, close to country club, unexcelled healthful location, 700 ft. on paved highway, value $6500, mtge. $1500; want clear property or good paper for one or both; would add beautiful residence lots for larger deal. Owner-to-owner trade. Mrs. F. J. Sayer, 811 S. Normandie, L.A. WA. [illegible]

BRICK store building on double major boulevard corner. Very close in Hollywood. 140 ft. frontage. 10 stores. Leased. Drug Store, Van de Kamps, jewelry store, men's wear, fur store, women's wear, restaurant, etc. Good income. Price $125,000. Trade for flat building, bungalow court or apartment-house.

HARRY GROSSMAN
304 Haas Bldg., 7th-Brdwy. TU.2471

HOLLYWOOD INCOME

18 apartments unfurnished, best rental district of Hollywood. Lot 80 by 130. Present income $10,000 per year. Price reduced to $55,000. Owner will consider small trade as part payment.

"Let's Talk It Over"
CLINCH & THURTLE
444 S. Western Ave. DR. 2368

TEA room for sale or exchange, will take clear property or good equity; strictly hi-class equipment, furniture and fixtures, seating capacity 175. Doing good business. Heart of Wilshire district, splendid lease, low rental & wonderful opportunity to make big money. Present owner unable to pay attention to business, due to other interests. Price $25,000. Inflated property not considered. Owner. DR. 7127.

WANT RANCH
for part or all of 5 acre industrial San Fernando Rd. in L. A. adj. major int. $50,000 factory bldgs. Inc. $610 on only partial imp. Want producing ranch in vicin. Rancho Santa Fe, Solano Beach, or Del [illegible] Oranges, avocados or both. [illegible] Inv. Co., 139 S. Beverly Dr. [illegible]

Bungalow Bargains
6 rooms, 3 bedrooms. Will sacrifice [illegible] accept clear lot in [illegible] or cash or [illegible] or both. One on West L.A. [illegible] one on So. Ma[illegible] Hauser Blvd. [illegible] and $6500. [illegible] Priced at [illegible] OWNER. MUtual [illegible]

WANT BUNGALOW
for $8500 equity in beautiful 12-rm. duplex in Wilshire-Fairfax dist. Only 1 mtg. of $9000. Income $145 mo. Consider good clear eastern. May take ranch. MR. THOMPSON.
PHILLIPS & REAM
N.E. cor. 8th & Western. WA.1171.

BIG NET INCOME
FLAT, 20 rms., Frigid., unit heat, colored tile baths & showers; choice Wilshire-La Brea loc., rented $280 per mo. 1 mtg. Want clear L. A. Owners only. OX. 6856.

A Navels. One of Redlands' best producing groves. In the very best condition, exceptionally heavy crop. 10-rm. house, 3 baths. Clear. Want L.A. or Long Beach business. R. A. Barber, 113 E. Foothill Blvd. Rialto. Ph. WA. 1311, L.A.

GLENDALE—Small modern home, 5 rooms, sleeping porch, garage, beautiful shrubs, fruit trees, near P.E. line and Hoover High. Lot 50x150. $6000. Trade B Zone lots, Glendale or Los Angeles. Owner. 505 S. Carondelet st. L. A.

WANT: Bus. Prop., Apt. houses, Lots, Flats, Duplexes, Residence & Acreage for exchange. Ask for KNAPP or ANSTEAD.
HAROLD G. FERGUSON CORP.
756 S. Spring. TR. 2809.

WILL trade attractive 8-flat bldg. 4 rms. each. Just completed. Income $400 month. Also a beautiful 15-rm. duplex in Beverly Hills. One apt. lease $125 month. Submit to owner & builder. CR. 5530.

INCOME PROPERTY SPECIALISTS
List your property for exchange.
M. W. TAGGART, REALTOR
1023 W. M. Garland Bldg. TR. 8880.

20 ROOM FLAT
In Pasadena, lot 50x200. Price $16,000, mtg. $3000. Will trade equity for lease and furn. [illegible] MORRIS, [illegible] ROOSEVELT BLDG. TR. 2911.

WE SPECIALIZE in exchanging your Eastern for California property. Immediate action is our reputation. Call Mr. Mills at FAber [illegible].
E. F. MILLS COMPANY
710 Citizens Natl. Bank Bldg.

4-FLAT OWNER
20 rms., new, Frigidaire, unit heat, colored baths, stall showers, good income. Best location. 1 mtg. Want clear L. A. Owners only. WH. 0797.

[illegible] office & equipment for sale; mahogany furniture; cheapest rent Wilshire Blvd.; lease; owner leaving city. [illegible]

[illegible] lot with bungalow, Ea. Hollywood. Exchange for residence lot or 7-rm. home. Owner, HO. 6903.

OWNERS—I want your L. A. property as part payment on 2 well located inc. bargains. Newcomb. OR. 1234.

WANT clear or nearly clear property for duplex in exclusive Wilshire-La Brea dist. Address Y, box 238, Times Office.

7-UNIT detached stuc. bung. court. 9 rentals. Lot 100x240. Altadena. Submit for $15,000 eq. VA. 7818.

5 BUSINESS lots & large poultry plant. $30,000. Accept clear for equity $14,000. WH. [illegible]

175 ACRES 3 miles from Paso Robles. $22,000. Mtg. $7000, 6%. What for my equity? Owner, 524 Roosevelt Bldg.

I AM IN THE EXCHANGE BUSINESS
LET ME HEAR FROM YOU
R. W. Magee, 727 W. 7th. TU. 5282.

BUSY OFFICE
If you want action try Stephens & Co. 461 N. Western ave. HE. 8207.

BE HAPPY. We will EXCHANGE your property. Owners only. Phelps & Fox. 529 Chapman Bldg. VA. 4852.

WILL accept clear lot about $3000 as part payment on my new 5-rm. house in S.W. VE. 1175.

8-ROOM stucco home, furnace, Pasadena. Want L.A. OR. 7938.

1½-STY. 7-R. Mg. $3100. Wants Hemet or nearby. 5318 W. Wash. WH. 3368.

BIG 11-rm. house. Fine for rm. & board. Trade & small cash. AN. 3371.

Houses —72-A

3-BEDRM. bungalow in Graham, $3650. Also 2-bdrm. bungalow on Hyde Park Blvd., Inglewood, $3300 & new stucco bung., off Washington Blvd. in Venice, $4750. Accept small cash payment or some trade. Bal. like rent. Ph. HO. 2346.

SACRAMENTO for L.A. 7-rm. hse. & adjac. lot, restric. dist., all beautifully improved. Exch. eq. for lot, hse. of equal value, or acreage. A. W. Hall, 4441½ Burns ave. MO. 12169.

A FINE new Spanish stucco, 7 rms., 3 bedrms. 2 baths. Close in. Handy to car and two schools. Submit your clear or nearly clear lots. Builder, 4307 Angeles Mesa Dr.

EQUITY in beautiful new duplex for lot or what have you? OR. 3873.

WANT bungalow or duplex. Trade 3 Blvd. oil lots. MUtual 9928.

SAN DIEGO, $8500 for L. A. or suburbs. TU. 5260.

Lots —72-B

66 FT. A zone lot, Hollywood Blvd., $7500, mtg. $1380. Trade eq. on bung. or small inc. Assume 1 mtg. OR. 2814.

WANT duplex or flat for clear lot. KITTELL, 6068 Wilshire. WH. 1161.

Business Property —72-C

BUSINESS CORNER S. HILL ST. 7 STORES, 8 OFFICES. FINE SHAPE. APPRAISED VALUE $65,000. MTGE. $31,000. WANT VACANT CLEAR FOR EQUITY. SUBMIT MR. CLARY, 5725 S. HILL ST. PH. WE. 3782.

WILL accept up to $150,000 in clear acreage for equity in downtown limit height bldg. Will show 8% net on above equity. Owner only. Call MR. WALDMAN. VA. 2003.

CLEAR business income corner, $36,000, will take $13,000 in trade, bal. $8000 T.D. and $5000 cash. A real bargain. Strauss (owner) TU. 7041.

Income Property —72-D

SAN Francisco income, 12 3-room apts. in fine section of San Francisco. Income $240. Will exchange for clear or nearly clear duplex or double bung. Owner, M. Rosenberg, 1416½ Coral Canal, Venice.

MUST SACRIFICE
BEAUTIFUL 16-UNIT APT. BLDG. In Pico district. Income $745 mo. Fully rented, elegantly furnished. Consider clear trade. WH. 3539.

$250,000—Ocean ave., L. Beach, income, also 5-story brick bldg., heart Venice. Take clear grove to $175,000 or near. Move quick. W. S. SERVICE, 117 W. Main st. Phone [illegible]. Puente, Cal.

SACRIFICE 28 apts., brick; ½ block from Wilsh. W. of Westlake. 1 paper, $65,000. Price $90,000. Submit trade for equity. DR. 3201.

16-RM. duplex, 5047-49 Franklin ave., Hollywood. Excellent loc. MO. 12338 or Mrs. W. J. Free, 1564 American ave., Long Beach 659501.

NEW 14 RM. DUPLEX
4 baths, well built, good income. Carthay district. Submit. HE. 2117.

12-UNIT COURT. Good Hollywood location. Price $37,500. Mtg. $18,000. prefer vacant. Submit. DU. 2310.

4-STORY brick apt. house, 80 rooms. ULTRA MODERN, always full. Bargain. See owner. RO. 0160.

$150,000, mtge. $68,000. 6%. 4-story brick. 36 apts., all furnished, near Wilshire, La Brea. Ph. MU. 4185.

4-UNIT 60x140 lot, Mtg. $7000. Want lot or sub. for $6500 eq. OR. 3404.

20-UNIT bung. court, Holly'd. Income $17,760. Will trade. VE. 6256.

REAL ESTATE—
For Exchange

Income Property —72-D

Flat—Real Bargain
4-family, 5 rooms ea. Elec. refr., unit heat, stall showers, breakfast sets included, elec. fans over stove. Income $240 mo. Encumb. $14,500. Want clear res. or good vacant. Pr. $23,500. WY. 4702.

WANT income apt. or bus., West L.A. up to $25,000; have unrestricted 5-zone, 150x146, impr. with 2-story home, at Bev. and Western, ripe for immediate impr. $56,000, subj. to $16,000 bank; can adjust financing to leave 90 ft. nearly clear. O. H. Bliss, DU. 1700, WH. 1440.

DUPLEX on Sycamore, 1 block from Wilshire, 16 rooms & 4 baths. Priced $25,000. Want to exchange quick. 1 encumbrance, $13,500 at 6%. Want lot or home to $11,500. Klein, OR. 1241.

BEST 4 flats, $3000 year income for clear house or lots. OR. 5497.

8-UNIT court, 338 S. Lincoln Pk. Ave. nr. 2 cars. Must sell. CA. 1981.

Suburban Property —72-E

EIGHT ac. home place Artesia cir. assume city. K. Lundeen, TU. 7076. 1102 Van Nuys Bldg.

Country Property —72-[illegible]

40 ACRES on main blvd. near town; plenty free flowing water from 3 wells; buildings, etc. All clear. Want city or what? O. L. Bohlen, 500 N. Ardmore. HO. 8147.

12½ ACRES Navels, Colton district, blvd. frontage. Price $16,000. Encumbrance $6000. Want city to same value. VE. 1333.

½ SECTION, nearly all level, water. L. A. county, near railroad. Price $100 per acre. Owner, HO. 9504.

LGE. hse. & grounds, 40 mi. out on blvd. barg. $10,000. Owner, HO. 9504.

TO LOAN—
Money

Real Estate Improvements —75

WE ARE NOW MAKING BUILDING LOANS
On residence and residential income, including 4 flats. No courts or apartments. Prefer West Side.
We have plenty of money on hand & can give the same prompt service on building loan approvals that built up our business on refinancing loans.
CONTINENTAL BOND AND INVESTMENT CO.
1001 SECURITY TITLE INS. BLDG. 6th & Grand. TR. 4477.

6% MONEY
STRAIGHT LOANS
No payments on principal
PROMPT SERVICE
Guardian Mtg. Corp.
Agts. Acacia Mut. Life Assn.
Rm. 626, 510 W. 6th. [illegible] 7447.

QUICK ACTION!
6 & 7% LOANS
STRAIGHT or monthly payment.
RESIDENCE, BUSINESS & VACANT PROPERTY.
Also 2nd loans.
Campbell Mortgage Co.
723 Title Insurance Bldg.
433 South Spring. TRinity 9933

LOANS ON HOMES
REPAYABLE
$10 PER MO. $10
FOR EACH $1000 BORROWED,
INCLUDING INTEREST
PROMPT SERVICE
SYNDICATE MORTGAGE CO.
404-405 ASSOCIATED REALTY BG.
PHONE VAndike 2384.

7%
NO COMMISSION
DAVIS MORTGAGE CO.
Loan Agents for
CHEMICAL BANK & TRUST CO.
NEW YORK
312 STORY BLDG.
6th & Broadway. TR. [illegible]

BUILDING LOANS
7%
We will draw your plans and loan you the money for less than anyone else in the city.
ROBBINS, LITTLE & ROY E. [illegible]
312 Associated Realty Bldg. VA. 8181

Action Beats Red Tape
6-6½-7-8% Money
FOR REFINANCE OR CONSTRUC'N
Keystone Bldg. Ln. Assn.
328 W. 3rd. MU. 5917

GREAT AMOUNTS
Money to loan on business and industrial properties. Deal quick. Call Finance Dept.
S. A. Greenlee Co. Inc.
5316 Wilshire Blvd. OR. 1188.

$—LOANS—$
7% improved. No appraisal fees.
EX. 7484
Ask for Mr. Brown or Mr. Medbery.

HAVE client with $50,000 to place on good business property. 7%, 5 yrs. Finance Dept.
W. ROSS CAMPBELL CO.
712 S. Spring St. TR. 9911.

MORTGAGE LOANS
G. C. DENNIS COMPANY
TU. 5176. 1127 Van Nuys Bg. VA.0487

LOANS—3 to 5 years straight or $9.40 per $1000. Any district. Phone us. We call. HE. 0973 or 1309 No. Highland ave., L. A.

MONEY 24 HOURS
$100 up on R.E. equity vac. lots. Bring papers. 310 Story Bg. 6-Bdwy.

PRIVATE BLDG. LOAN MONEY
$20,000 to $30,000 for apts., flats, stores. Str. 3 yrs. No appraisal fee or red tape. J. Sherwood. TU. 3476.

EAST SIDE HOMES, 65% loans, any amount at 6-7-8%, 3 yrs. or mo. pay. 3808 Whittier Blvd. AN. 3218.

WILL furnish finance, lot, build your home, same as rent. Holly'd Bke. Mtg. Co., 6715 Holly'd. Rm. 201.

PLENTY of money to loan on city improved or vacant. R. W. KINSEY, 810 So. Spring st. VA. [illegible]

QUICK ACTION. FREE APPRAISAL For 1st or 2nd T.D.'s. WA. 4567.

PRIVATE money, 7% & 8%, vacant & improved in Hollywood, Wilshire & Westwood section. Dunlop, OX. 4378.

Better Than Bank Loan
Throop, 6942 York Blvd. GA. 9177.

LOT pay-offs made. Present cost returns & get quick action. Florence Finance Co. DE. 0956.

PRIVATE FUNDS
Vacant or improved loans. Mr. Grant, OX. 1054. Geo. H. Prindle Co.

$6000 TO LOAN, 7%, priv. money, on impr. prop. L.A. or Bev. Hills. No appraisal fee. Quick action. OR. [illegible]

3-YR. loans, improved or for building.
FARNSWORTH BROS.
1017 Van Nuys Bldg. TUcker 1209.

PRIV. money, 6 & 7%, on city, country or bldg. loans. Lockhart & Benson, 433 H. W. Hellman Bldg. VA. 6819.

I WILL have $17,500 to loan on real estate. Will divide. Mrs. Irvin, RE. 7229.

1ST MTGS. 7%. VACANT 8%. 2ND 12%. O. H. WHITMAN, 325 ROWAN BLDG. VA. 2807.

Private Money to Loan
C. E. Moore, 1320 N. Vine. HE.5707.

7%. NO COMMISSION. 3 YRS. Union Central Life Ins. Co. funds. Redfield, Van Evera & Co. FA. 2071.

MUST LOAN
$450,000 at 7% before Dec. 15. 139 S. LA BREA. OR. 2301.

CHEAP money, quick loans, our own funds. Frank D. Tatum & Co. 3975 Wilshire, cor. Wilton. DU. 7414.

$175,000, any amt. 7 & 8, 3 to 5 yrs. Res. or income. Must be good. No apts. Fred T. Rimpau. WH. 4616.

TO loan, $500, $2000, $3000 to $37,000. Divide to please. Call early. S. L. Alderman, 316 Grant Building.

65% VALUATION
Refinance & Construction. OX. 7161.

PRIVATE MONEY TO LOAN
323 N. MARTEL. [illegible]

WILL loan $1000 to $6000. Money ready. Phone OR. 4356.

HAVE $3500 FOR 1ST T.D.—PRINCIPALS ONLY. TH. 7006.

PRIVATE money for 1st T.D.'s. Immediate action. Modrt. amts. [illegible]

VACANT PROPERTY. $750 TO LOAN AT 7%. OWNERS ONLY. RO.3895.

$1000 TO $40,000. NO BROKERAGE. 3928 S. MONETA. MU. 2272.

7% PRIVATE money, Southwest. H. J. Rose, 1146 W. Sta. Barb. [illegible]

LOAN up to $10,000 on homes or income. Call my residence. HE. 0676.

MONEY TO LOAN ON REAL ESTATE AT 6½%. GA. [illegible]

$500 TO $11,000 TO LOAN DIRECT TO OWNER. MR. HANSEN. FI. 3318.

$10,000 TO LOAN. PRIVATE. 7%—919 Nat. City Bk. Bldg. TR. 9424.

$3000 1st mtg. or will buy T.D. S.W. improv. Miss Driver. VE. 1112.

$3000. 7%, on W. Holly. improved or vac. Poell. OX. 6802.

$2500 TO $50,000 for bldg. & refinancing. Quick service. Heller, WA. 0394.

TO LOAN—
Money

Real Estate Improvements —75

MONEY TO LOAN
7% AND 8% INTEREST
Our Own Funds
$1000 to $100,000
ON FIRST MORTGAGES
Immediate Action.
Building Loans a Specialty.

We investigate property immediately without binding you with an application and if your security is satisfactory we will accept and close loan in 24 hours.

COURTEOUS and prompt attention to all applicants. Our Paid-Up Capital and Surplus amount to $1,850,000 and we always have money for good first mortgages in Los Angeles.

THE AMERICAN MORTGAGE COMPANY OF CALIFORNIA
Frank N. Fish, President.
1047-49 S. Hill St. WEstmore 9131.

LOWEST CURRENT RATES
LIFE INSURANCE FUNDS NOW AVAILABLE FOR LOANS ON WELL LOCATED RESIDENCE AND BUSINESS PROPERTIES.
Phone or call on
Winter Investment Co.
1109 VAN NUYS BLDG.
7th & Spring Sts. TRinity 3071.
Correspondent
NEW YORK LIFE INS. CO.

INSURANCE FUNDS
LONG TERM LOANS
RESIDENCE AND BUSINESS
LEVERING MOORE
530 W. 6th St. TU. 1841.
Financial Correspondent
MISSOURI STATE LIFE INS. CO.

8% MONEY
Any amount available at once FOR VACANT LOANS.
Hollywood, Beverly or Westwood. Call MR. CHEESMAN. OX. 6111.

6% AND 6½%
STRAIGHT, MONTHLY OR SEMI-ANNUAL PAYMENTS
On Homes, Apartments or Business Properties
BROOKS MORTGAGE CO.
718 Union Bank Bldg. TU. 4855.

$1000 TO $100,000
QUICK ACTION—NO RED TAPE
PRIVATE FUNDS
30 years of personal service.
GLEASNER, FRAIZER & DUNN
1106 Citizens Natl. Bk. Bg. VA. 3101

6%
INSURANCE FUNDS
Prompt service. Courtesy to brokers.
BEVERLY HILLS SECURITY CORP.
444 N. Beverly Dr. Bev. Hls. OX.7093

7% LOANS
Single or multiple residences.
Mr. Zeeman
MELINE BOND & MTGE. CO.
706 So. Hill St. TR. 6451.

PLENTY OF MONEY FOR RESIDENCE, APTS. FLATS
In sums of $2500 and up.
BUILDING LOANS.
CONSOLIDATED MORTGAGE CO.
508 Washington Bldg. MU. 6873.

The Wm. H. Harwood Co.
Wants $30,000, THIS WEEK in loans of $3000 to $10,000, not over 50% of the value, at 6 to 7%—3 to 5 yrs. Comm. 1%. MU. 3573.

5½ & 6%
Loans placed with
PENN MUTUAL LIFE INS. CO.
HAVELOCK C. BOYLE
215 W. 6th st. TUcker 1358.

QUICK ACTION
Our own funds at current rates.
BLDG. OR COMPLETED LOANS
Pacific States Bond & Mtg. Co.
545 S. Olive. VA. 2761.

NO COMMISSION LOANS
Bldg. loans. Refinancing. 2nd T.D's. 7% & 8%. Any amount. Private funds. No commission or office fees. Expert personal service. Mr. Krik. 507 Rives-Strong Bldg. TU. 6068.

1STS & 2NDS
Vacant, Improved, Building
1st, 6%, 7%, 8%; 2nds, 12%.
LAACK & WILLIAMS. DU. 3300.

6% AND 7%
MORTGAGE LOANS
THE JOHN M. C. MARBLE CO.
ESTABLISHED 1900
TR. 3778. 210 Stock Exch. Bldg.

6%—Private Funds—7%
City vacant or improved. Ranches.
S. R. EARNEST & CO. EST. 1907.
Hugh K. Walker, Jr., S. R. Earnest.
319 Detwiler Bldg. TR. 9075.

LOW RATE LOANS
Bancorporation of U. S.
720 Board of Trade Bldg. VA. 8181

5½ AND 6%
LIFE INSURANCE MONEY
THOMAS MORTGAGE CO.
810 S. Spring St. TR. 3946.

1% Commission
Straight 3 and 5-year loans.
2nd at 12%.
MR. ROBERTSON. OXford 1131.

ANY amount $5000 to million on imp. properties and for bldg. purposes.
W. W. MINES & CO.
A. F. Beal, Mgr. Loan Dept.
1001 Stock Exch. Bldg. TR. 5834.

PLENTY of 7% private money to loan liberally on good property.
Get our figures before closing.
WESTERN AVE. REALTY CO., INC.
225½ S. Western. DU. 4615.

COME 1st & 2nd loans, lot payoffs. Surety bonds. Bldg. sites. No service more complete for owners or bldrs.
ZEIGLER INV. CORP.
FA. 2302. Pershing Square Bldg.

Residential—LOANS—Business
Apartment—Refinancing
W. M. GARLAND & CO.
117 W. 9th st. FA. 4041.

3-Year Straight Loans
Anywhere in city and nearby towns. Small monthly payment loans too. 1170 S. HILL ST. WEstmore 7201.

5½, 6 AND 7% LOANS
According to Class of Property
E. L. McCORMACK & CO.
1121 Van Nuys Bldg. VA. 5209.

12% Trust Deed Money
Wm. McBurney, Jr.
616 Pershing Sq. Bldg. VA. 2091.

MONEY TO LOAN
La Bonte & Ransom
QUICK SERVICE
132 N. LARCHMONT ST. OL. 2161.

Private Money, Any Amt.
FOR VACANT & COMP. LOANS.
PECK. CR. 4194. Beverly Hills.

LOANS
TO BUILD OR REFINANCE
W. J. KITTS. 1130 Story Bldg.

BUILDING and refinance loans at current rates. Our own funds.
ASSOCIATED MTG. CO. OF L. A.
616 Bank of Italy Bldg. TR. 0564.

MONEY 1 DAY
$100 up on R.E. equity, vac. lots. Bring papers. 4151 BEVERLY BLVD.

SHORT & long-term loans at 6% on improved prop. & bldg. operations.
MORTGAGE GUARANTEE CO.
626 S. Spring St.

STRAIGHT LOANS
1% COMM.—6 TO 7%.
STEPHENSON MTG. CO. TU. 9175.

MONEY IN ONE DAY
5% PT. & up on R.E. equities, T.Ds. & mtgs. Bring papers. 349 S. Hill.

7% LOANS—NO COMMISSION
Escrow, charges or appraisal fee.
E. L. McCORMACK & CO.
1121 Van Nuys Bldg. VA. 5209.

7% No Commission
Appraisal or Escrow
Phone day or eve. CR. 3852.

$200,000 for Res. Loans 7%
Immediate appraisal. WY. 1191.

EASTSIDE 6-7-8% straight or small mo. payments for bldg. or refin. 5137 WHITTIER BLVD. AN. [illegible]

APTS., FLATS, DUPLEXES FINANCED
New & old. Also vacant lot loans.
KITTELL, 6068 Wilshire. WH. 1161.

6—7 & 8 4-10% straight, 3 to 5 yrs. Monthly payments low as $8.44 per $1000. 2826 Whittier Blvd. AN. 8024.

EAST SIDE HOMES, 65% loans, any amount at 6-7-8%, 3 yrs. or mo. pay. 3808 Whittier Blvd. ANg. 3218.

Vacant Loans—Any Amt.
MURDOCK, Beverly Hills OX. 1817

PRIVATE money, vacant or improved. See Mr. Hileman with Geo. E. Read, Inc., Beverly Hills. OXford 6177.

PRIV. money, 7-8, quick action. No apprais. 6319 S. Hoover. YO. 4212.

7% PRIVATE money, 7%, any amount. VE. 8755 Eve. UN. 4485.

6, 7 & 8% money for vacant & imp. property. W. A. LOWE. MI. [illegible]

WE loan on vacant & imp., also buy mtgs. & T.D. Call TU. 5964.

PRIVATE MONEY. $6000. 7%.
PHONE AGENT. MU. 4234.

7% PRIVATE money to loan. 8%. 5436 Angeles Mesa Dr. VE. 7467.

Loans on Furniture —75-A

FURNITURE & AUTOS
15-Minute Service—Low Rates—Easy Payments—Courtesy & Consideration—No Endorsers—No Red Tape—Any Amount—Liberal Appraisals.
DODGE FINANCE CO. 901 N. VINE
PHONE HO. 7916

TO LOAN—
Money

Loans on Furniture —75-A

FURNITURE LOANS
$50 to $300. Easy monthly payments. Legal rates. No appraisal charge. Over 10,000 satisfied clients. Inman Corp., 936 Bartlett Bldg., 215 W. 7th street. TU. 1839

FURNITURE & AUTOS
Quick service, low rates, easy paymts. No red tape, liberal appraisals. 4151 BEVERLY BLVD. OL. 0722.

FURNITURE LOANS.
Quick ser., lib. apprls., easy paymts. No red tape. 310 Story Bg. 6-Bdy.

Diamonds, Jewelry —75-B

10 MILLION
DOLLARS TO LOAN
DIAMONDS AND JEWELRY
LOWEST RATE OF INTEREST
PLEDGES HELD 12 MONTHS
PROVIDENT LOAN ASSOCIATION
846 S. Broadway
New Orpheum Bldg.
Entire 3rd Floor

MONEY TO LOAN
Diamonds & Jewelry
LOWEST RATES OF INTEREST
Business strictly confidential.
Pledges held 12 months.
66 YEARS
IN LOS ANGELES
A. B. COHN & BRO.
3RD FLOOR, PANTAGES BLDG.
7TH AND HILL STS.
LADIES' DEPT.

DIAMONDS, JEWELRY, linen and other personal property.
Courteous, private, confidential.
References leading banks and jewelers. Lowest rates. Established 1903.
LADIES' DEPT.
MAREWELL & CO.
Suite 503 Foreman Bldg. 7th & Hill.

Automobile Loans —75-C

AUTO LOANS
NO INSURANCE REQUIRED
This company does not sell or transfer its clients' contracts.
This company collects all payments at its own office and delivers "Pinks" IMMEDIATELY upon payments of contracts.
Blodgett & Middlecoff
1811 South Figueroa St.
WE. 2394. Easy parking.

AUTO LOANS
Ten years of "BANK-LIKE" Service Assures Satisfaction
DONALDSON
200 W. Pico st., corner Hill st.
REFERENCES: YOUR BANK OR ANY COMMERCIAL AGENCY

HARRISON FINANCE
WILL HELP YOU SAVE WHEN YOU BORROW ON YOUR AUTO.
2820 S. Fig'roa. WE. 4164
Contracts written from 1 to 18 mo.

Miscellaneous, Salary, Etc. —75-D

QUICK money, small amounts, to people steadily employed. No indorsers necessary. 403 Haas Bg. 7th-Bdway.

LOANS TO REL. WAGE EARNERS. Citizens' Guaranty Co., 1028 S. Brdy. Also open Monday eve. WE. 5633.

MONEY WANTED—
Real Estate, Collaterals —76

FIRST LIEN TRUST DEED
$4300 at 8%, secured by owner's home, No. Hollywood, close in; near car line; good moral risk. Due 2 yrs.; discount 5%. Address Y, box 7, Times Office.

$30,000, 3 YRS., 7% & BONUS to replace bank loan in like amt. Large vac. bus. intersect. on Santa Monica Blvd. Val. $100,000. Murdock, OX. 1817.

WANT $6500 LOAN, 3 YRS., 7%. Improved cor. Sherman Way & Oxnard, in Van Nuys. Security is gilt edge. Donohue, 1700 N. Western. GR. 9750.

WANTED—$100,000 loan on 360 acres, wonderfully situated facing the ocean and adjoining the Malibu Ranch. Brokers protected. 5014 Pasadena ave. Garfield 8210.

$4000, 8% & bonus, 3 yrs., upon 5-rm. dbl. frame, front & 4-rm. frame rear, dbl. gar. Lot 50x135. Val. $12,000. MR. BERGEY. 4700 Cimarron. VE. [illegible]

$18,000 3 YEARS 7%
to take up bank loan, $75,000. Highland ave. cor. 75x143. 1 blk. from Sunset. [illegible] Murdock. OX. 1817.

$30,000 3 YRS. 7% & BONUS to replace bank loan in like amt. Large vac. bus. intersect. on Santa Monica Blvd. Val. $100,000. Murdock. OX. 1817.

$4000 at 8% wanted as 1st lien on private home consisting of 7 rms. & 2 baths. lot 40x120 on concrete st. Bonds paid. Owner 1737 W. FLORENCE. YO. 9126.

FOR WILSHIRE-HOLLYWOOD LOANS
We always have good 1st T.D.'s.
THE WESTERN AVE. REALTY CO.
225½ S. Western Ave. DU. 4615.

$4000, 3 YRS. 8% FIRST TRUST DEED
New 7-room stucco bungalow & dbl. garage, Lot 50x130, no assessments. Gifford, 3464 5th Av. VErmont 8362.

$3500, 7% & bonus, 3 yrs. Owner's home, consisting of 5-rm. stucco & gar. Val. $8500. MR. BERGEY. 4700 Cimarron. VE. 3878.

$5000 wanted on priv. parties home. Will pay good int. 12 rms., 2 baths. Income property, corner lot. Concrete st. 7140 S. Western. YO. 9128.

$3000, 7% & bonus, 3 yrs. Owner's home of 5 lge. rms. Loc. W. Adams dist. Val. $8500. MR. BERGEY. 4700 Cimarron. VE. 3878.

WANT $5000
from private party, on Beverly Hills residence, 8%. OX. 1413.

WANT at once private money for our financing dept. Principals only.
C. C. C. TATUM, REALTORS
548 So. Spring St. MU. 3128.

WANT PRIVATE MONEY—Principals only to absorb our good Wilshire district loans. 1st T.D.'s, 7 & 8%. Try us. HOME REALTY. DU. 2310.

$3500 wanted at 8% on priv. home with 6 rms. on concrete st. Bonds pd. Prefer private party. 7140 S. WESTERN. YO. 9127.

WISH loans $50 to $5000, payable back monthly, all paper guaranteed to net 12%. Address F, box 534, Times Branch.

WANTED—$30,000 1st mortgage on fine new 2-story dwelling in Bel-Aair district, conservative value $75,000. Owner, DR. 3727. Principals only.

$12,000—3 YEARS—6%
Beverly Hills dup. 14-rms., 4 baths, splendid construction. Income $2400.
MURDOCK—OX. 1817.

$11,000 LOAN wanted by owner on 12-rm. duplex on $12,000 lot nr. Western & Wilshire. Will pay 8% and small bonus. Ph. OX. 6444.

WANT $3000 1st T.D. 3 years, 8%. Principals only. New 7-room stucco. 6318 S. HOOVER. YORK 4212.

$6000 T.D. 7%, attract. 6-rm. res. in Beverly Hills, on Crescent Dr. Mr. Haun. OX. 6111.

WANT $3000, 3 yrs. 8% on my improved property worth $6000. 4168½ Whittier Blvd. AN. 4633.

WANT $3500. Priv. 8%. New 6-rm. stucco & 7-rm. frame lot, 45x145. Val. $7500. AN. 3218.

$6000—3 years, 7%, 1st T.D. on 10-rm. home in Palisades del Rey. Value $35,000. OX. 4379.

$6000—8% for 3 years; 1st T.D. on 1 acre, Miramar Estate. Valuation $25,000. Phone OX. 4379.

$15,000 at 7% on improved property worth $125,000. E. T. GRUA & CO. Eliot 1204.

$2500—3 yrs. 7%, 1st mtg. 5 rm. stuc. dbl. gar. Lot 50x130, near Western. Value $6500. Call owner MU. 8020.

$4000—8% 1st T.D. on new 7-rm. Span. stuc. bung. with 2 bath. No agents. DU. 4613.

$50,000 WANTED. Will give 10% interest and satisfactory security. Address F, box 491, Times Branch.

$5000 FIRST on 4-family flat bldg.
PINK BROKERAGE CO.
Rives-Strong Bldg. VA. 3805.

$5000 AT 12%
1st M. G. Co. $21,000. 6%. DU.3309

$4000, 8%, 1st loan, lot 50x150 to alley, southeast corner Vermont & 105 st. WA. 8052.

$10,000 bus. prop. A-1 security. Owner from private party. 331 Black Bldg. VA. 6562.

$8500 AT 12%. Sub. $25,000 BANK LOAN. On new well leased brick bus. bldg. Val. $65,000. WA. 4363.

WANT $7500 at 8% on new 12-room Spanish duplex in best part of Glendale. Value $15,000. Veazey. TR.0564.

WANT $3000 on $18,000 lot, pay 8% interest. MO. 16843.

WANT $3000 on vacant lot. 6th ave., no. of Adams. EM. 5063. RO. 8047.

3 select 8% 1st T.D.'s, $1500, $6000, $11,000. Call Weiss. HO. 2669.

WANTED—$3000 loan on income property. YO. 8983.

$4000, 8%, 1st T.D. 3% bonus, new 7-rm. stuc. YO. [illegible], 2006 W. Florence.

$3500. $4000. $6000 1st T.D. 8% int. Excellent security. TH. 3379.

$1600, 8%, near Doheny-Pico. $4200; [illegible] property. WA. 2601.

$2800 1ST T.D. 8%, bung. Huntley Dr. nr. Sta. M. Bl. HE.0038 till 7 p.m.

$2750 & $3500, 8%, 1st T.D. Bonus. Owner, 3407 W. 54th st. VE. 8881.

$4000, 7%, on bungalow nr. Beverly & Western. No agents. HE. 3685.

$4000—7% direct from owner. Good security. GL. 3338. No brokers.

$2500 2nd on $18,000 new Hollywood stucco residence. HO 0235.

$40,000 1st T.D. inc. prop. Accept sm. bal. of lot pt. paymt. OL. 4144.

$15,000, 1ST T.D. 8% on $35,000. Inc. property. Holly'd. OL. 3722.

$7000 WANTED on 600 acres, value $15,000; will pay 12%. YO. 5990.

$15,500 7%, on 4-family flat. Hancock Park. WH. 6676.

$24,500, Vac. apt. lot adj. Hollywd. [illegible] Val. $67,500. GR. 2545. 11-12.

MONEY WANTED—
Real Estate, Collaterals —76

$1000—6, BLDG. & loan certificates.
$3250—8. New 5-room bungalow, near 18th & La Cienega. Value $6750.
$3500—8. New 6-room bungalow, Sherbourne Dr., near 18th St. Value $7250.
$5000—8. New 7-room bungalow, 2 baths, electric refrig. Cushdon Ave. Value $10,500.
$5500—8. New 7-room bungalow, unit heat. Near Pico & Manning. Value $11,500.
$6500—8. New 7-room 2-story residence, Gale Place, Glendale. Value $13,500.
$7000—8. New ten-room duplex, electric refrigeration. Curson near Pico. Value $14,500.
$7250—8. New 8-room 2-story residence, 2 baths, Brentwood near Beverly Blvd. Value $15,000.
$8000—8. New 14-room duplex. Electric refrig. Holt ave., no. of Pico. Value $16,500.
$9000—8. New 15-room triplex. Electric refrig. Pickford near Redondo Blvd. Value $19,000.
$12,500—8. New 20-room 4-flat, unit heat, elec. refrig. Near La Cienega and Pico. Val. $25,000

Morthland Mortgage Co.
734 SECURITY BLDG.
MUtual 6331.

The American Mortgage Company of California
"CALIFORNIA'S MOST SUCCESSFUL MORTGAGE COMPANY"
$100—$500 & $1000, 7%, First Trust Deed (first lien) Gold Notes secured by new modern Apartment buildings in Wilshire and Hollywood districts. We have established an enviable reputation for this class of paper. Send for circular.

The American Mortgage Company of California
1049 So. Hill St. WE. 9131.

WANTED: Capital for ground-floor development of virgin project. Thirty minutes from San Diego on paved highway, adjoining fast growing community, there lies a hundred and twenty-five (125) acres of land, with proven soil, plenty of water and a perfect climate for growing avocados. The setting, with its surrounding developments, beauty and magnificence, offers an opportunity for one of the most distinctive real estate developments in all of Southern California. Address Y, box 106, Times Office.

UNQUESTIONED SAFETY
Our First Trust Deeds
8% interest quarterly 8%
$5000 loan—new bungalow.
$6500—3-family court.
$6500—on fine bungalow.
$7500—attractive residence.
$12,000—Spanish duplex.
All located in the Beverly Hills district. Invest wisely. See them.
BEVERLY BOND & MTG. CO., INC.
1320 Santa Monica Blvd. CR. 3191.
Beverly Hills

ACREAGE subdivider seeks an associate (silent or active) who can raise $20,000 to join him in an Imperial Valley project. Land in present irrigation district. Money secured 100%. Retail sales assured and a quick profit far above the average. Address Y, box 220, Times Office.

WANT $55,000, 12%, 3 yrs., payable $1500 per mo., subj. mtg. guarantee 1st of $250,000, 7%. Will give $50,000 equity in furniture as additional security. Income $34,000. Bldg. contains over 200 rms. On a major blvd. Value $500,000. MU. 6315.

7% AND 8%
FIRST LIEN TRUST DEEDS
FOR SALE
TORRANCE FINANCE COMPANY
1224 Security Title Insurance Bldg.
530 W. 6th St., L. A. TRinity 1247.

$2500, 7%, 3 yrs. 1st trust deed on $1150 oak grove, Eagle Rock, lot 50x200, 6-rm. stucco & 4-rm. frame in rear. Property just came out of escrow for $9000. Do not disturb tenants. OX. 4379.

WANTED to borrow $15,000, or any part. Straight mtge. or T.D. Vacant real estate. Security valued 7 times loan. Principals only. Address F, box 442, Times Branch.

WANTED from private party, $3500; Will pay 8% interest. Security 7-room new Spanish stucco bungalow & dbl. garage, on CORNER lot. See Gifford, 3464 5th Av. VErmont 8362.

PAY 10 & 2% on first trust loan $18,000. Business inc. sec. Want $9000 at 8% Wilsh. inc. $25,000. Flats. Want $8000. 8%. Hermosa bus. blk. VA. [illegible]

WANTED: Party with some cash to associate with me in my building business. Big returns from investment. Control of your own money. Call Van, Kenwood 821, Capitol 6050.

RELIABLE BUSINESS FIRM WILL PAY 2% FOR SMALL AMOUNTS 6 MONTHS. INVESTMENT AND INTEREST SECURED. ADDRESS Y, BOX 155, TIMES BRANCH.

$25,000 WANTED
On improved business property. Well leased. Beverly-La Brea dis. OR.1252

$6500, 8%, 3 YRS. on 52x170 ft. lot with good 8-rm. house on Normandie near Melrose. Val. $12,500. DU. 4615.

WISH $18,000 7% money on 99-year lease netting $700 per month. Will pay $50 per month bonus. MU. 7940, evenings OX. 9978.

WANT $3000 3 yrs., 8%, 3% brokerage. Secured by 10-rm. home, large grounds, worth $10,000. Owner. HO. 9504.

$5000 in 1st & 2nd, 8% & 12%, 3% bonus on 5-rm. res., Bev. Hills. 133 No. Carson Rd. Write. Owner, 430 Rosemead Blvd., SAN GABRIEL.

WANT $3600 at 12%. 2nd T.D. on stucco 4-family flat. Subj. to 6% 1st of $7100. Ph. HE. 3585.

$3750 AT 8% on 5-rm. bung. Southwest. Lot 44x135 near Western Ave. MR. ZEEMAN. TR. 6451.

$3500, 8%, nr. Van Ness, Hollywood. Stucco bung. Gar. WA. 2601.

MORTGAGES—
Trust Deeds —77

WE OFFER, sub. to prior sale, the following first paper:
$ 2,500—3 yrs., 8%; value $ 6,800
3,750—3 yrs., 8%; value 7,150
5,500—3 yrs., 8%; value 12,500
7,500—3 yrs., 8%; value 15,000
18,500—3 yrs., 8%; value 34,500
25,000—5 yrs., 7%; value 50,000
100,000—5 yrs., 7%; value 225,000
STANWOOD INVESTMENT CO.
236 Fidelity Bldg. MU. [illegible]

8% WELL SECURED
FIRST TRUST DEEDS
New residence and income properties located principally on W. Side.
SEND FOR OUR LIST.
Franklin Mortgage Corp.
316 S. Western ave. WA. 9897.

WE PAY CASH!
FOR YOUR MORTGAGES, TRUST DEEDS AND CONTRACTS
Quick Action. No Escrow Fee.
FRIENDLY & FYBUSH
924 Van Nuys Bldg. Estab. 1911.

$3400 CASH buys $3900 trust deed, one acre, improved. L.A. sub. clear deed, payable $40 mo., incl. int. Owner making further extensive improvements; $500 sac. for cash. E. H. Durfee, 3983 3rd ave. TR. [illegible]

$3300, 8% trust deed. Payts. $30 mo. Disc. 25%. Security, owner's 7-rm. home with 3 bedrms. Many closets, bkfst. room, auto heater, lot 45x100. Improvements all in and paid. A-1 paper. 7140 S. Western. YO. 9128.

FIRST LIEN TRUST DEED
$4300 at 8%. Secured by owner's home. No. Hollywood. Close in. Near carline. Good moral risk. Due 2 yrs. Discount 5%. Address X, box 46, Times Office.

Trust Deeds Wanted
Ready cash, quick action. No brkg.
CALIFORNIA RESERVE CO.
(The Trust Deed Clearing House)
408 S. Spring st. 2nd flr. FA. 2101.

7%
$4000 first trust deed, west, fine home, good risk, let me show you this. This is a good one. HOWARD, 402 Edwards & Wildey Bldg. VA.6555

$1000 DISCOUNT
On $3400 1st T.D., 8%, due 3 yrs. 4 rental units, all full. Call owner of paper. RO. 6758.

T.D.—Gilt edge, new res. & income. One $4000, pays $77 mo.; one $7800, pays $20 mo.; one $1800, pays $25. Discount 25%. Builder. 4323 W. Washington.

30% discount, $7000 T.D. fully guar. I must sell to save other property. Owner, M. Toffee, 138 E. 48th st. AX. [illegible]

QUICK CASH FOR YOUR TRUST DEEDS, MTGS. PRINCIPALS ONLY. CALIFORNIA PACIFIC INV. CORP. 3868 WEST 6TH ST. FI. [illegible]

$600 DISCOUNT! $2600 T.D. 8%. On new Spanish stucco, close in. Bldr. 4307 Angeles Mesa Dr.

$2800 Gilt-edge 1st trust deed, 8% net quarterly. 2% discount. 2760 E. Florence ave. LA. 3774.

$6500 1ST T.D. 8%, due 1 yr. 8 mo., on duplex at 8332 W. 4th st. Chesley Finance Corp., 3432 S. Figueroa.

$1500 on 2nd T.D. Pay $30 mo. Incl. int. at 12%, subject 1st T.D. $3100 on 6-r. house worth $6000. TH. [illegible]

WANT T.D.'s, mtgs., contracts. Quick action; money to loan. Bld. or tr. finance. Pleasant 37011. TH. [illegible]

WE buy mtgs., T.D.'s, contrs., with our own money. Quick action; no brokerage. 401 Bdwy. Arcade Bldg.

MTGS. & T.D.'s wanted. No escrow. Ready cash. 4830 S. Western ave. VE. [illegible]

1ST mtg. $2700, 8%, 3% dis. New 5-R. stuc. Own. LA. 2910. Eve. PL. 4670

FIRST T.D. $3500, 10% DISC. 2 BUS. LOTS, sold for $12,500. TH. 7006.

$2900 1ST T.D. 7%, 2 yrs. Disc. 5%. 38th St. C. A. Stewart. TH. 4404.

8%, $3600. First T.D. for $3400. Excellent security. YO. 5177.

WANT trust deeds, loans & contracts; small disc. No escrow. TR. [illegible]

MORTGAGES—
Trust Deeds —77

Trust Deed For Sale
$12,000, 80%, payable $300 a mo. for 3 yrs. 1st mtg. $75,000, 8 years. Property worth $175,000; on lot 135 x198, improved with 21 furnished apts. Call Mr. LaFond, DU. 3000.

1ST MTGE. $5750, 7%, SELECT SECURITY. EDELER, PA. 1861.

STOCKS AND BONDS—
Miscellaneous —78

CASH PAID FOR LISTED STOCKS. GIVE INFORMATION, PHONE NUMBER AND ADDRESS. E, BOX 456, TIMES BRANCH.

APARTMENT, HOTEL
and Income Leases

Hotels—Rooming Houses —81

HOLLYWOOD SPECIAL
80-room apartment house only four months old. Frigidaire. Lot, building and furniture for sale. Doing fine business. $12,000 puts you in possession.
CASON-HARDEBECK & CO.
MU. 0520. 512 Rowan Bldg. 5-Spring.

$4000 CASH
Handles 80-rm. downtown hotel. 4-year lease, good carpets & furniture. Steady money maker. BEN FITZMARTIN, 324 ROOSEVELT BLDG. TU. 3433.

50-RM. HOTEL, 100% baths. Modern. Loc. ideal. Good going business. Lease & rent will meet your approval. Let us show you. Western Brokerage Co. 1612 W. Pico. BE.1322

11-RM. HOTEL on coast highway nr. Santa Maria. Rent $30. Catering to transient trade. A real money maker. $700 req., for information, 1612 W. PICO. BE. 1322.

WHAT HAVE YOU TO TRADE?
40 rms., beautiful overstuffed, close in. $1500 handles it, or trade. Withrow, 312 Ins. Bldg. 9th & Olive.

54 RMS. Wilshire dist., full, cheap rent, best of furn. $3000 handles. 522 W. 9TH ST.

FURN. 5-R., rent $30, good inc. $400 & 20 r. furn., low rent, close in. $750. Inq. 736 MAPLE AVE.

31 RMS. New furn. Full price $1200. Terms. Good W. side loc. Long lse. 1612 W. PICO. BEacon 1322.

HOTELS, APARTMENTS, LEASES
"WE HAVE THEM ALL"
Dominy & Co. 510 W. 6th. Rm. 333.

TRADE YOUR DEAD PROPERTY for income lease & furnishings.
GODDARD, 821 W. 8TH ST.

12-ROOM peach of a home, nice furn. Price $1000. Rent $60, lease. Sun Brokerage, 814 San Fernando Bldg.

TO buy or sell, trade for an apt. or rooming house, call 522 W. 9th St. ME. [illegible]

19 RMS. on one floor, clean and nice o'stuff. furn., close in. $500 down. 522 W. 9TH ST.

34-RM. hotel, downtown, new lease. $3000 handles. Mr. Meier. TR. 5617.

13 RMS. $35. A real money-maker. $400 dn. 522 W. 9TH ST.

12 RMS. 5 car. Near 7th & Union. Best buy in L. A. Hill, 522 W. 9 St.

7-RM. beaut. furn., piano. 4 rented. Reas. rent. Wilshire dist. EX. 1503.

FURN. & lease want home or duplex. Address Y, box 96, Times Office.

13 RMS. W. side, rent only $35. $400 dn. takes it. 522 W. NINTH ST.

26 RMS., hot or cold water, $500 dn. Best buy in city. 931 Winfield St.

9 RMS. W. side, best fur., rent $35. Full price $750. 522 W. 9TH ST.

Apartments—Bungalow Courts —82

DOWNTOWN apt., 100 rooms, lease from owner, $10 per room, $10,000 cash, balance $10,000. Might take some trade. Call TR. 2501.

40-RM. New real close-in W.S. apt. $4250. Terms. Mr. Hume. ELMER SALMON CO., 830 Chapman Bldg. TU. 4576.

APT. 24 rooms, 12 singles. Overstuff. furniture. Central loc. Low rent. Long lease. Clrs. better $300 mo. Sacrif. Easy terms. 618 W. 9th St.

26-RM. apt. Best W. side loc. O'stuff. Nets $400. No vacancies. Mr. Ritter, 522 W. NINTH ST.

26-RM. apt., all full, o'stuff. furn., nets $600 mo. $5000 handles. Call 522 W. 9TH ST.

$1000 HANDLES 38-R. close-in W. S. apts. Lease & furn. Rent $225. Full pr. $2500. 818 S. Figueroa. ME. [illegible]

[illegible]

33-RM. mod. brick apt. Westlake dist. Good furn., lease, fine. sacr. death. Pr. $3000. Tms. Criswell, 1130 W. 7.

16 R., unf., 4 gar. W. Adams dist. $80 mo.; lease. 2812 Raymond. VA. 7702.

16-R., 4 gar., $100 mo., lease. 2812 Raymond av., nr. Adams. VA. 7702.

Leases, Exch., Wanted, Etc. —83

WANTED—Percentage lease, have 30 rms. new furniture, desire to furn. & operate your house on 40-60 basis. Address A, box 370, Times Branch.

HAVE cash buyers for hotels in or out of city if priced right. TU. 7060. 1130 W. 7TH.

BUSINESS INVESTMENTS—
All Kinds —84

SPECIAL NOTICE
For $32,000, I will give you one-half interest in a safe & sane project, which will pay you from $100,000 to $800,000 profit. Positively no chance to lose. Box 1461, Station C.

SECURED with bankable paper by finance company, $300,000 or multiples of $1000; no stock. Address F, box 488, Times Branch.

FINANCE co. organizing wants treas. good sal., min. inv. $5000. Refs. exc. Address X, box 238, Times Office.

BUSINESS OPPORTUNITIES
Of Many Kinds

Miscellaneous —85

WILL sell all or part of 1000 shares at $10 per share, in company manuf. nationally known electric products with world-wide market. Proceeds to be used for increasing bus. & production. All common stock, no funded debt, no promotion, no commission. Guaranteed dividend 10% per annum. See Mr. West, 5214 S. Santa Fe ave. Ph. LA. 3967.

MAN who likes pleasant work and desires to advance. If you are we have an opening in mfg. co. which you can fill with no previous experience, become a part of this concern and make good investment. $2000 req. A-1 salary. Mgr., 1020 So. Hope St. Apt. 302.

ONLY druggist in prosperous nearby town wants associate to take active interest. Bus. has been estab. 10 yrs. Gross receipts exceed $7000 month. Owner prefers registered pharmacist, but not essential. All money goes into business. For further details see Mr. Austin, 1633 W. 7th.

FIELD MANAGER—Concern offering a service covering greater Los Angeles needs young man to supervise and check outside work. $1500 investment which acquires interest, splendid position and share of profits. Give age, outline past activities. Address Z, box 253, Times Branch.

NEED CAPITAL
Let us solve your financial problems. Complete incorporation serv.
WYNNE FINANCE COMPANY
718 Pershing Sq. Bldg., L. A. New York Office, Suite 710, 150 Broadway

WANTED—Purchaser for one-half interest in total gas output on Texas lease. Two wells with daily production of seven million cubic feet. Price $5000. For particulars write Raymond F. Ray, 1-3 Bank of Italy Bldg., Santa Ana, California.

AN unusual opp. is open to a rel. man with executive exper. to hdle. the banking & off. details for old est. firm. Books open to show $1000 mo. net for past 3 yrs. Equal int. and voice in management to right party. Nov. inv. reqd. Owner, 618 W. 9 st.

NEED CAPITAL
Let us solve your financial problems. Complete incorporation serv.
WYNNE FINANCE COMPANY
718 Pershing Sq. Bldg., L. A. New York Office, Suite 710, 150 Broadway

BEAUTIFUL Orange County orange grove and poultry ranch splendidly equipped for 6000 birds, all modern conveniences. For sale or owner will give right party pullet raising contract which will pay place off in short time. Box 21, Anaheim, Cal.

I HAVE for sale or trade hardware store near Los Angeles and beaches, doing five to seven thousand per month. Ten thousand will handle. What have you? Address W, box 291, Times Office.

OWNER CALLED EAST
Must sac. well est. paying cash bus. Can be handled by man or woman. $1000 cash. 309 S. Western. WA. 7179.

OPPORTUNITY man and wife. Eating house, gas station, rents, highway. D. E. LANE CO., INC., 621 Guaranty Bldg., Hollywood. GLadstone 1990.

OPENING FOR DEPENDABLE MAN
Help in lite mfg. plant. $40 a wk. & bonus. Pleasant work & advancement. Small amt. down on invest. of $1000. Owner at 1029 S. Hope, Apt. 302.

$100,000 CORP. now forming, to equip exclusive Cafe and Grill in Pantages Theatre Building, Hollywood, now under construction. (long lease.) Party with cash and services may participate in control. Ph. GL. 4396.

REAL BUY
$300 cash buys an established rental bus., including all furniture, in 3 large front offices on Western ave. at Third. WA. 8563.

ASSISTANT. YOUNG MAN FOR ESTAB. HOLLYWOOD BUS. EXP. NOT NEC. BUT SHD. HAVE CAR. ABOUT $75 WEEK TO START. SMALL INV. 425 S. WESTERN.

HALF interest in established grocery doing good business in apt. house dist. A real barg. $350. AT. 0482.

BUSINESS OPPORTUNITIES
Of Many Kinds

Miscellaneous —85

To Secure Capital
We invite consultation. Companies organized, projects promoted, financial campaigns conducted, community, philanthropic, business counselors. No projects too large or too small.
Natl. Corp. Service, Inc.
Sec. Title Ins. Bldg. 530 W. 6th st.

Eastern Manufacturing Corporation
wants distributor for States and territory west of Continental Divide. Will need $2500 for merchandise. No territory for sale, or blue sky proposition. Investigate. 503 Commercial Exchange Bldg.

$2500 MAN with executive ability, capable of taking complete charge of a business showing exceptional returns. Salary & percentage of profits. Address Y, box 11, Times Branch.

FOR Sale, Confectionery, lunch, fountain, next to theater. Owner, 219 Grant Bldg., 4th and Broadway.

MARKET with fixtures installed & ice mach. Near theater. Low rent. 8109 Santa Monica Blvd. AX. 2381.

YOUNG man capable salesman, with small invest. to take active interest in profitable bus. MU. 6676.

A BUSINESS of your own on small investment. Protected territory. Easy seller, big profit. 1639 W. 7th st.

NEED $1500 for expansion in Xmas card bus. MU. 6611 after 7 p.m.

In Alphabetical Order —85-A

ARTIST or cartoonist for series one reel talking pictures. Exper. unnec. Teach right party. About $90 wk. at start. Small inv. req. Fully secured. Inq. at 5819 Hollywood Blvd.

ART shop, also cigar stand, 3 liv. rooms, furn. Cor. loc., cheap rent, sac. Inq. 1144½ So. Grand ave.

ASSOCIATE take active interest automotive brokerage business. Good connection. Should make $100 a week at start. 2833 W. 6th.

AUTO camp. Gas sta., store & 3-rm. home, 16 mod. furn. cabins. Shady grove. Loc. on main hiway near L.A. ALWAYS FULL. Long lse. Low rent. 8h. nets $5500 yr. $3000 hdles. THIS IS GOOD. 1612 W. 9TH ST.

AUTO CAMP rent $50 mo. Long lse. Finest opportunity in So. Calif. beautiful shade trees strictly modern absolutely forced sale. 1018 S. HILL.

AUTO repair, battery shop, worth $1500. Sac. $900. 936 Bartlett Bldg.

AUTO tire store. R. $20. Price $535. Clears $150. 936 Bartlett Bldg.

AUTO park, 75 car cap., rent $40; inc. $350 full pr. Owner, 709 W. 9th.

BAKERY, best rt. shop E. side. Never sold less than $5500. $3500, terms. Schulz & Co., 214 W. Pico. WE.8750.

BAKERY—R. $40. Rec. $55. Sac. $2500. Tms. Worth $3500. 936 Bartlett Bldg.

BAKERY, cake shop, whlsc. Sta. Ana. R. $20. Rec. $100. 936 Bartlett Bldg.

BAKING & lunch equipped with ovens, auto for delivery. Rent $25. Lease. Price $900. 5073 Huntington Dr.

BARBER shop, best buy for good barber. 5646½ HOLLYWOOD BLVD.

BARBER shop, 3 chairs, cigar stand, soft drinks, shine stand. 333 E. 7th.

BEAUTY SHOP COMP. EQUIP. CLRS. $350. MUST SELL. SAC. TODAY. $850. 832 SO. VERMONT.

BEAUTY parlor fully equipped, nets $3000 yr. Same owner 6 yr. 709 W. 9.

CAFE—Seats 90 at counter & booths. Banquet room seats 150. In live town near L.A. Rent $200. 5 yr. lse. Owner guarantees he is clearing $750 mo. Will give trial. Price $8500. $4250 dn. 618 W. 9th St.

Cafe or Tea Rm. Location
Heart of Wilshire dist. No competition. Free rent until bus. estab. 1972 W. 9th St. or call WA. 1171.

CAFE special. A beautiful place. Seats 42. Cheap rent & a wonderful loc. This place has cleared $1000 month. Only $2800. $1500 down. Part trade. COWPER, 618 W. 9th st.

CAFE—INDUSTRIAL DIST. OPEN WK. DAYS. SEATS 33. GOOD EQUIP. & PRICE TO SELL. 584-126 W. 4TH.

CAFE—Lunch, seats 24. Clears $350 mo. Rent $40 with liv. qtrs. Good for couple. Priced right. 2618 W. Pico.

CAFE—1st class. Must see to appreciate, on main blvd. Highland Pk. Clearing $250 mo. 5682 York Blvd.

CAFE—Good going business, priced to sell, small down payment handles. 7601 MELROSE AVE.

CAFE—A MINT. CLEARS $850 MO. 832 SO. VERMONT.

CAFE, for lunch, cheap rent, lease, good bus. by owner. 618 W. 9th St.

CAFE cheap for cash. Busy drive-in corner. 4292 Whittier Blvd.

CAFE, short order, sandwiches, busy blvd. $250. 2303 S. San Pedro.

CHICKEN INN, $25,000 incl. bldgs. & 2 A. Trade. 936 Bartlett Bldg.

CIGAR & drink stand, downtown loc. Office bldg. Cheap rent. Owner ill. Must sell. 709 W. 9TH.

CIGAR STAND on Broadway. Among limit height office bldgs. Rent $1 day. $700. Apply Earl. [illegible]

CIGARS, candy, drink stand. Rent $8 month. 600 S. Wall st. Price $350.

CIGARS, fountain, etc., best cash offer. 332 N. Lake, Pasadena.

CIGAR stand. Rent $20. Price $350. Dunn Mercer, 411 S. Main. Rm. 311.

CIGAR stand. Long Beach. R. $25. Rec. $30. $1300. 936 Bartlett Bldg.

CLEAN & press. $150. Rt. $25 mo. 5-yr. 1919 N. Wilcox. [illegible]

CONCESSIONS
DRIVE-IN MARKET
Meat, grocery, delicatessen, bakery, vegetables. All fixtures furnished.
GOOD LOCATION
Rent percentage basis.
HENSLEE STORE FIXTURE CO.
WE. 1221. 1234 SO. OLIVE.

Confectionery, Cafe
Best location & largest in best city near L. A. 5-yr. renewable lease. Seats 137. Has large private banquet hall, large fountain. Has complete candy & ice cream factory. Caters to best trade only. Sales 1927, $75,000; net $12,880. Sales 1928, $79,500; net $14,500. Rigid investigation welcomed. The equipment cost $40,000 but owing to serious illness of owner will sell for $22,500 CASH. Apply Mr. Rose, 1812 W. 9th.

CONFECTIONERY STORE
Nets $300 mo. Trial & Terms
523 W. PICO.

CONF. & lunch, excellent Beverly Blvd. loc. Good for $225 mo. Liv. rooms. Rent $45. Dandy fount., etc. $1150. Terms. 1812 W. 9TH.

CONF. & cafe, rent furnished, in good town on blvd. at busy corner. Will lease. Fine opportunity. See owner. 324 Roosevelt Bldg. TU. 3433.

CONF., lunch; finest equipment, living apt. Excellent loc. & business. Will arrange terms. 7014 Beverly Blvd.

CONFECT., growing bus., near school. Ideal for couple. Liv. qtrs. Price $250. Low rent. 3667 W. PICO.

CONFEC., thea. loc. $1000. Terms. Nets $150 mo. Rent $35. [illegible] W. 7.

CONF. rest. fix. 16-ft. ctr. 4 booths. Sac. $525. S. Vermont ave.

CONF. fountain, luncheonette, best buy in city. Owner, 4054 S. Vermont.

CONF., good fix., lse., loc. Worth $4500. Bgn. Sell $1200. FI. [illegible]

CREAMERY & dairy products store. Owner, 1326 E. Colorado, Glendale.

DRUG store, Hollyd. Has done $165 day aver. Owner not druggist & out of town. Bus. run down to $60 day now. New owner will do $125 at start. Fix. & stock worth $12,000. $5000 full price. $2000 cash. Give trial. 1837 N. Western.

DRUG store for sale, good loc., must sac. because of illness; terms can be arranged. [illegible] W. Jefferson st.

DRUGGISTS to buy, sell or trade. C. HENDERSON, Drug Store Broker, 1709 W. 6th st. Rm. 316. WA. 3563.

FEED & fuel or tailor shop location. 2 stores. 1320 S. Vermont. $35 ea. Inq. 5310 S. VERMONT. TH. [illegible]

FLOWER SHOP
(Downtown.) Sales $4000 Mo. Guaranteed 9 yr. lease. Low rent. Fine equip. Owner has 2 shops. 1812 W. 9th.

FOUNTAIN, cafe, fine loc., cheap rent. Doing $50 day. $1250. Terms. Phone Goodwin, DRexel 2971.

FURNITURE store, new and used, fine coming suburb of L.A., clean stock, excellent lease, must leave for east Oct. 1. Sacrifice immediate sale. Address YY, box 42, Times Office.

FURNITURE store for sale, established 5 years. Fine location. Address P.O. Box 344, El Centro, Calif.

GARAGE, 50x135. Same owner 7 yrs. Downtown, 5-yr. lease. Reasonable rent. Equipped for general repairs. Employing 8 men. Clear $400 mo. $3000 handles. Cowper, 618 W. 9 St.

GARAGE for rent on Western ave. storage and repair; the first man with $450 gets it, which includes the first and last 2 mos. rent. Details will be given at 3413 Wilshire Blvd.

GARAGE, STORAGE, Wilshire district. 5-yr. lease. Chp. rent. Fully equip. $12 & $15 stor. Full pr. $4000. $1500 dn. RICH, 1362 S. Hill. Cor. 14 St.

GARAGE, DAY & NIGHT STORAGE. Rent only $250. Has netted $400 mo. Only $600 handles. WALLACE, 416 W. 8th, Rm. 1306-7.

GAS STATION, BEVERLY HILLS. Beautiful stucco sta., netting $400. 4 yr. lease. PRICE $1800. TERMS. WALLACE, 416 W. 8th, Rm. 1306-7.

GAS super sta., Hollyd. main blvd. 1st & last mo. req. Assume inventory. This is a real deal. See quick action. 6111 Hollywood Blvd.

GAS station, drive-in market, excel. loc. Full price $750, 1 mo. rent prepaid, 5 yr. lease. 6111 Hollywood Blvd.

GAS sta., bat. shop, blvd. loc. Nets better than $250 mo. Small invest. low rent. Inq. at 1144½ S. Grand.

GAS STA.—ONLY ONE ON FRONT INTERSECTION. SACRI. $700 HDLS. 837 SO. VERMONT.

GAS station, drive-in market, excel. loc., 5-yr. lease, doing good bus. 8443 Santa Monica Blvd.

GAS station for sale, fine loc. Owner. 8854 Santa Monica Blvd.

BUSINESS OPPORTUNITIES
Of Many Kinds

In Alphabetical Order —85-A

Gas Super For Lease
Pump 15,000 gal. gas, 325 gal. oil month. 3 pumps, wash racks, battery & tire shops, 2 grease pits & hydraulic grease hoist. Large cor. lot, old est. major sta. Owner called to England. Inq. 1144½ S. Grand

GAS STATION TO LEASE. A very desirable place, healthy, in suburban L. A. Includes all modern steel equipment. Lunch, drinks and access. bus. Doing dandy bus. now. Apply to Co. Manager, 4675 Hollywood Blv.

Gas Sta. 35,000 Gals. Mo.
10-yr. lease. Can clear $1500 mo. No better buy in city. $7000 down. See this today. 3431 Beverly Blvd.

GAS SUPER STATION
Well est. batt. & tire shop. 3 vis pumps. Business good, but owner must leave. Sac. 300 on 5. Terms. 3666 W. Pico at Western.

GAS super, fine L.A. corner, 30,000 cars pass daily. Pumps 400 gal. da. now, 450 gal. oil mo. Hydr. hoist, 3 vis pumps, no good will, circ. $500 mo. Trial. Pr. $1500. 1557 N. West'n

GAS station (super) W. Wash. Complete, repair, batt., paint & vul. shop and 4 bldgs. $7000. Sell or trade. CAp. 0263. Address Y, box 288, Times Office.

GAS super sta. 3-yr. lease. Price includes $200 & inventory of stock. Owner has other business interests. 1801 S. Hoover. WE. [illegible]

GAS station, drive-in market, tire shop, 5-rm. mod. house, lot 200x200. Trade or sale. Price $22,000. 14361 Van Owen, Van Nuys.

GAS STA. Located downtown section in super station. Pumps 300 gals. daily. Will make wonderful proposition. Small invest. 1018 S. HILL.

GENTS furnishing business, $1500. A money maker, sell for $1500. I. TURNER, 855 S. L.A. St.

GROCERY dept. in open market, good steady business, no delivery. Closed Sunday, extra fine and long lease. Address XX, box 12, Times Office.

GROC. & mkt., Long Beach. Rent $60. Receipts $115, up to date fixtures (Frig.) $4200. 936 Bartlett Bldg.

GROCERY & meat market, fine location, good business, present owner 5 yrs. TH. 2768.

GROC.—Good business and location. Must leave town. Will sacrifice. Call 1142 VENICE BLVD.

GROCERY & mkt. If you want a good store, cash & carry. Sickness forces sale. 2722 Maple ave.

GROCERY, growing bus., low rent, liv. quarters. [illegible]

GROC. Rent $25. Open frt. Price [illegible] & inv. Mercer, 411 S. Main, Rm. 311.

GROC. 100 stores; printed information. Grocers Finl. Co., 412 S. L. A. st.

HARDWARE STORE for rent, estab. over 7 yrs. $30 mo. with fixtures. 3903 W. SLAUSON. Ph. LA. 9701.

HAULING contr. guaranteeing [illegible] mo. Requires $750 inv. [illegible] 316 Transportation Bldg.

ICE BUSINESS
Have distrib. contract large ice co. which is making me more than $2000 mo. net. Must sell as leaving city. Operate 8 trucks. Bks. open to prove earnings. 1639 W. 7TH.

LIGHTING FIXTURE CO. 2 stores. Sell one or both. Well est. bus. & doing $6000 mo. Investigate this. To be sold at big sac. A real legitimate bus. proposition. 304 Grosse Bldg.

LUMBER yd., grossing approx. $25,000 mo. Active loc. 300 ft. bus. front. Appraisal $65,000. Going abroad. Price $18,000, terms. Good fixtures & bldg. Hurry. 10601 S. Figueroa. Day, LA. 4391, or eve. YO. 6496.

LUNCH, Hollywd., small place, new & clean. Doing $50 day on hamburgers, salads, drinks, etc. Clrs. $14 day. Wife's ill health forces immed. sac. [illegible] day trial. Pr. $850. 1547 N. Western

LUNCH & [illegible] FINE LOC. [illegible] NETS $240 MO. [illegible] Rent $40. Lease. Fully equipped. FULL PRICE $900. Terms. 1812 W. 9TH ST.

LUNCH rm., 9 stools, fine for couple. Good business. Going east. Best cash offer. 6230 S. VERMONT.

LUNCH counter for lease. All equip. Western Ave. loc. Rent money only. 3666 W. Pico at Western.

LUNCH room, est. trade, living quar., garage, sell cheap. 170 W. Channel Road, Santa Monica Canyon.

LUNCH room, 10 chairback stools. A busy spot. Rent $60 mo. [illegible] day bus. $600 down. Cowper, 618 W. 9th St.

LUNCH room & drinks. Rent $35 mo. Living room & bath. $30 day bus. Only $400. Cowper, 618 W. 9th St.

LUNCH rm., r. $30. Receipts [illegible] Sac. $600, trms. 936 Bartlett Bldg.

MFG. BUSINESS
Estab. 17 years, doing business large, reliable corporations. Nets $750 month. Can increase. Owners leaving for Europe. Strictest investigation invited. Nominal inv. Details 616 W. 9TH ST.

MANUFACTURER
wants congenial associate. $300 mo. salary plus com. and profits. $1500 inv. 60-day trial. Returnable if not satisfied. 130 W. 12th st.

MFG. & distr. rights, new patents for all U.S. 2459 Whittier Blvd. AN.3371

MEAT market, new, fully equipped, growing business. No chain-store competition. Call [illegible]

MEAT market, old established, large tile market, $600 per week. Tamsickness. FI. 3430.

MEAT mkt. R. $45. 5-yr. L. Money-mkr. $2250. Terms. 936 Bartlett Bg.

MEAT MARKET FOR LEASE IN CHAIN GROCERY. 7025 MELROSE.

MEN'S furnishings, fixtures, for sale cheap. [illegible] 124 S. Broadway.

ORANGE juice stand, downtown, busy spot. Rent only [illegible] the business. [illegible] W. Ninth st.

PARTNER, estab. mfg. business, needs man capable acting as secy.-treas. or sales mgr., man accepted must be clean cut in every way; high-class business with lots of govt. orders on hand; minimum invest. $1000, fully secured. 1809 W. 7th. Mr. Gartside.

PARTNER, estab. mfg. business, needs man capable acting as secy.-treas. or sales mgr., man must be clean-cut in every way; high-class bus. with lots of govt. orders on hand; minimum invest. $10,000, fully secured. 1809 W. 7th. Mr. Gartside.

PARTNER
TALKING PICTURES
Party able to act in pictures, man, woman or child. Help finance production. Box 59, Hollywood station.

PARTNER, never offered before, ½ int. in fast-growing established business, need capital to fill orders. Investment secured, man or woman with good references, good drawing account. Address E, box 383, Times Branch.

PARTNER to take charge of office, shipping, telephone, etc. Estab. profitable commercial firm. Nominal inv. req. to assure permanency. Staple products, large demand. Bright future for energetic party. 1817 W. Pico.

PARTNER—Man to run store while I [illegible] have been est. [illegible] yrs. & have a real bus. sell a proposition will earn $400 mo. cash. Trial to prove. Sml. invest. req. & returned if not satisfied. 130 W. 12th st.

PARTNER—Hi-grade commercial bus. Est. same owner, same loc. 6 yrs. Did $28,000 bus. last yr. Books open to prove all statements. 25 yrs. exp. in this line. Need rel. bus. man to assist me. $30 wk. salary & ½ profits. Nom. inv. reqd. 618 W. 9 st.

PARTNER, doctor licensed, opportunity to purchase interest with services in business which is the forerunner of its kind today. Answer with resume of your activities. Address Z, box 37, Times Office.

PARTY with $1000 to join serious business. Investment secured. Salary and twenty per cent return on investment. Address Y, box 533, Times Branch.

PARTNER—Man for office and sales. Bus. est. 5 yrs. in near-by city, doing welding for large oil co.'s. Exp. this line unnecessary. Only $1500 req. for ½ int. 1639 W. 7th.

PARTNER—Old est. office bus. Books open to prove $800 mo. net profit. Have $80,000 in contracts ahead. Must have help at once. Exp. not nec. Good sal. Nom. inv. 618 W. 9th.

PARTNER, radio mfg., one of the largest in L.A. Can use a high-grade man or woman that can manage a branch store, salary & bonus guaranteed. Nom. inv. [illegible]

PARTNER, tile co. We specialize in color tile, every new home is using it. Can't depend on hired help. $50 wk. [illegible] $1000. Trial and terms. [illegible] W. PICO.

PARTNER, auto paint & fender shop in big super serv. sta. Will teach willing worker the bus. Small investment weekly salary guar. Vermont Body & Fender Wks. 6292 S. Vermont.

PARTNER, NEED MAN FOR ESTIMATES. WILLING TO WORK; $4500.00 REQ'D. CAN DOUBLE IN YEAR. 832 SO. VERMONT.

PARTNER lt. mfg., same owner 3 yrs. high-class trade, rigid investigation invited; guarantee $50 wk. salary and div. profits. $1500 req. Mr. Gartside. 1809 W. 7th.

PARTNER—Auto repair shop, will teach honest willing worker. Small investment, trial and terms, equal div. of profits. Call 2939 West Pico.

PARTNER wanted, lady with capital for patented article already on market, going good, to expand business. 1853 W. 77TH ST.

PARTNER for small hotel now being opened; one who can take complete charge. $900 required. AT. 0462.

PARTNER in bulb and flower farm. Assured market at best prices. Net $9000 yr. Inv. apt. OL. 8123.

PARTNER, auto repair shop. $300 handles. Nets $45 wk. 6111 Holly'd Blvd.

PARTNER for wholesale cash coffee business; see best dealers, sales receipt. Bus. delivery. RE. 0353.

PLUMBING shop. Established trade, good profits. No competition. Books open for inspection. Dissolving partnership. Snap. 1133 S. San Fernando Road, Glendale.

PRINTING plant, nets over $[illegible] a month, some terms to good people. W. E. Rattray & Co. 400 Rowan Bg.

BUSINESS OPPORTUNITIES
Of Many Kinds

In Alphabetical Order

RADIO [illegible]

RESTAURANT
Very beautiful place in the [illegible] Seats [illegible] all [illegible] 1212 W. 9TH ST.

RESTAURANT, [illegible]

[illegible]

Business Wanted

WANTED TO LEASE [illegible] LEATHER GOODS [illegible] DEPARTMENT STORE [illegible] L.A. ST. [illegible] EXPERIENCED [illegible] LARGE [illegible] FOR [illegible] NAME & PHONE [illegible] BRANCH.

PARTNERSHIP [illegible]

So. Calif. Business [illegible]
LICENSED BONDED [illegible]

WILL SELL OR TRADE [illegible] FOR YOUR BUSINESS [illegible] BROKERAGE & LOAN CO. AND BONDED BROKERS [illegible] 7TH ST. DR. [illegible]

WILL invest up to [illegible]

We sell businesses [illegible]

Pac. Coast Business [illegible]

[illegible]

LEGAL—

I WILL not be responsible [illegible] Mrs. Lydia [illegible] 19, 1929. Signed: [illegible]

TOO LATE—
To Classify

WANTED: [illegible] Call OR. [illegible]

INDIA THAT BRITISH [illegible] DOES NOT D[illegible]

"Many people [illegible] that Britain rules [illegible] is a mistake," says L. F. Rushbrook-Williams, [illegible] ter of the native State of [illegible] in an article in Current [illegible] in which he explains the position of Great Britain [illegible] dia, and points out [illegible] thinks the solution of the [illegible] lem:

"Britain has never [illegible] the past; and it seems [illegible] certain that she will [illegible] in the future. There is [illegible] true, a large area of [illegible] ing about 600,000 square [illegible] which is governed by [illegible] this territory live [illegible] ple who are as much [illegible] King George as any [illegible] Britisher. But [illegible] territory [illegible] square miles [illegible] not rule; and the [illegible] live there, [illegible] ber, are not subject [illegible] George, but [illegible] own sovereigns [illegible] George's protection [illegible] tion of Britain [illegible] the two Indias is [illegible] somewhat delicate.

"Toward British India [illegible] pledged to a policy [illegible] sively instituting [illegible] ernment. To [illegible] parts of British [illegible] bound by a series [illegible] engagements [illegible] validity of which [illegible] as lately as 1926 [illegible] consider the rights [illegible] of India. The [illegible] more advanced [illegible] ish Indian [illegible] fied, would entail [illegible] diate withdrawal [illegible] association with the [illegible] of British India [illegible] dia stood alone [illegible] would perhaps be [illegible] though in view of the [illegible] financial stake [illegible] capital has [illegible] India, it would [illegible] ly, quixotic."

[illegible]

"All the News 'All

METROPOLITA
The Times Telephone
Connecting All Depa

Vol. XLVIII.

SIXTEEN K
AT D

Forty-four Ot
Stampede
Enu

DETROIT (Mich.) Sep
and forty-four were serio
the Study Club, a cabaret,
The fire started in the
cabaret is located. A patr
an alarm at once. App
the fire until after the de
gained considerable headw
Guests in the dining-
to fill with smoke. Sever
flames spread rapidly and
new doors.
The injured, many of
with their clothes burne
were taken to the Receivin
pital and physicians and n
were sent from all other
pitals in the city. Eightee
and twenty-six women ch
into the Receiving Hospit
2:30 o'clock.
The cabaret was on the
floor of a building, the first
of which was occupied by a
Flames swept up the n
stairways and cut off esca
A small woman's dressing
which appeared to the
stricken celebrants to be
only haven from the flame
crowded with unconscious
men when firemen fought
way into the cabaret.
Sisters carried twenty-fiv
men from this one small

Buffalo Plane
Forced to La

BUFFALO, Sept. 19. (A
Buffalo Evening News, whic
endeavoring to establish a ne
fueling endurance record here
forced down early this evenin
or more than 196 hours in the
Dale Dryer, after a sens
transfer from another plane
been sought to repair a broke
line wire, but was unable t
complete the feat.

Java Volcano
Destroys Cro

[illegible] Sept. 19. (
[illegible] volcano
island of Java has been in
for several weeks, and
[illegible] which have been unde
[illegible] are destroyed complete
[illegible]
The maize and potato crop
destroyed.

Motorcycle Se
Possible Reco

MUNICH (Germany) Sept. 1
A motorcycle speed world's r
was claimed by Ernst Henne
with a mark of 219 kilometers
[illegible] an hour with a 1000
centimeter machine from a
start.
He registered 216 kilomete
hour with a 750-cubic centi
machine.

THE DAY'S N

FEATURES. Radio, Pag
Part I; Women's Pages, Club
Society, Pages 6, 7, Part II;
ing and Financial, Pages 14
Part I; Oil News, Page 20, Pa
Theaters, Page 10, Part I; Co
Page 22, Part I.

NEWS OF SOUTHERN C
TIES. Page 8, Part I.

NEWS IN SPANISH. Pag
Part I.

SHIPPING NEWS. Page
Part II.

THE CITY. State scores in
[illegible] case as judge allows rec
[illegible] of testimony after hectic
[illegible] Mrs. Pantages cited in
[illegible] Page 1, Part II.
Further action in Shuler
[illegible] Pantages trial end and
[illegible] Board findings. Page 1, Pa
Young bandit shot by police
[illegible] office robbery. Page 2, Pa
Downtown office bomber,
[illegible] pleading guilty, is given proba
Page 3, Part II.
Herbert R. Jackson, Holly
[illegible] dealer, returned from
[illegible] check charges, makes state
Page 10, Part II.
[illegible] begins today to enforce
[illegible] laws to letter. Page 1,
[illegible]
Committee named by oper
[illegible] gas conservation. Page 1,

PACIFIC SLOPE. Railroad C
[illegible] approves Edison Com
[illegible] cut in light rates over Sout
[illegible] California. Page 1, Part I.
Body of Miss Wolfskill, mi
[illegible] found on ranch. Pag
Part I.
Government starts inquiry in
[illegible] "blue sky" liquor comp
Page 2, Part I.
[illegible] rain and humidity help
[illegible] menace in nort
Page 3, Part I.

GENERAL. EASTERN.
[illegible] and seven member

REMEMBER THIS
You'll make more mi
[illegible] distrusting peop
[illegible] trusting them.